COUNTY ADMINISTRATION

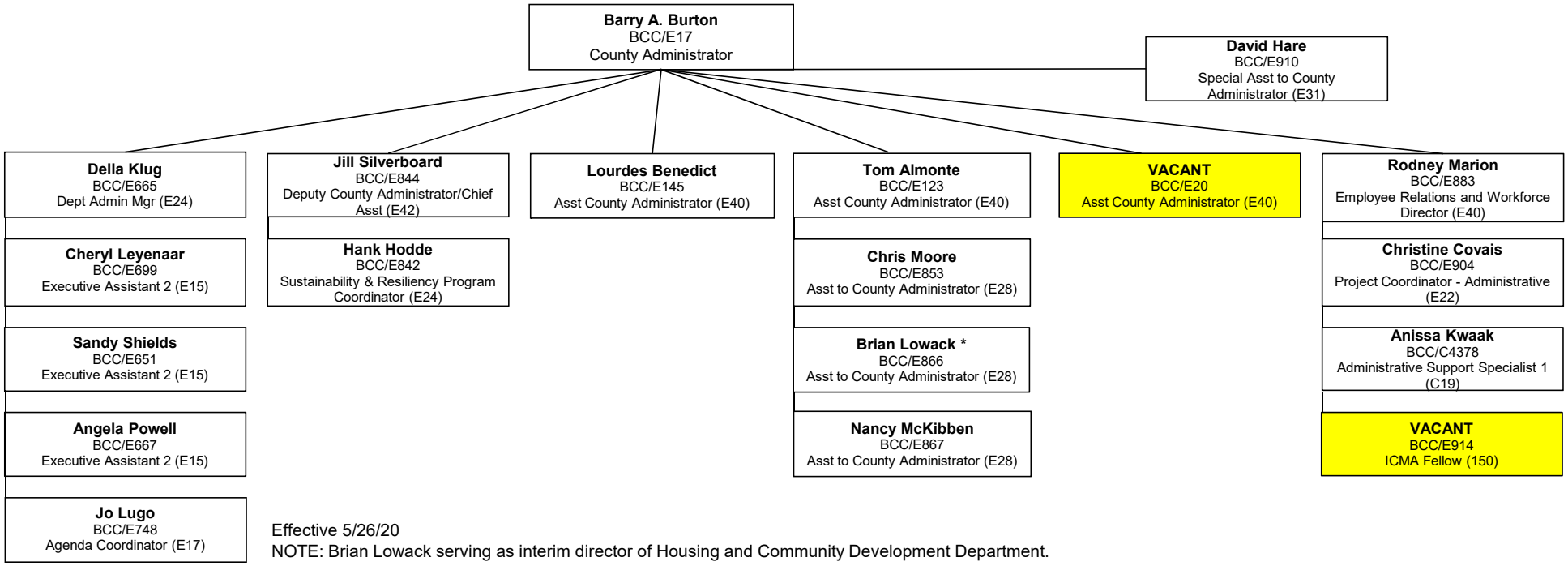

Effective 5/26/20

NOTE: Brian Lowack serving as interim director of Housing and Community Development Department.