# Pinellas County Economic Development Department
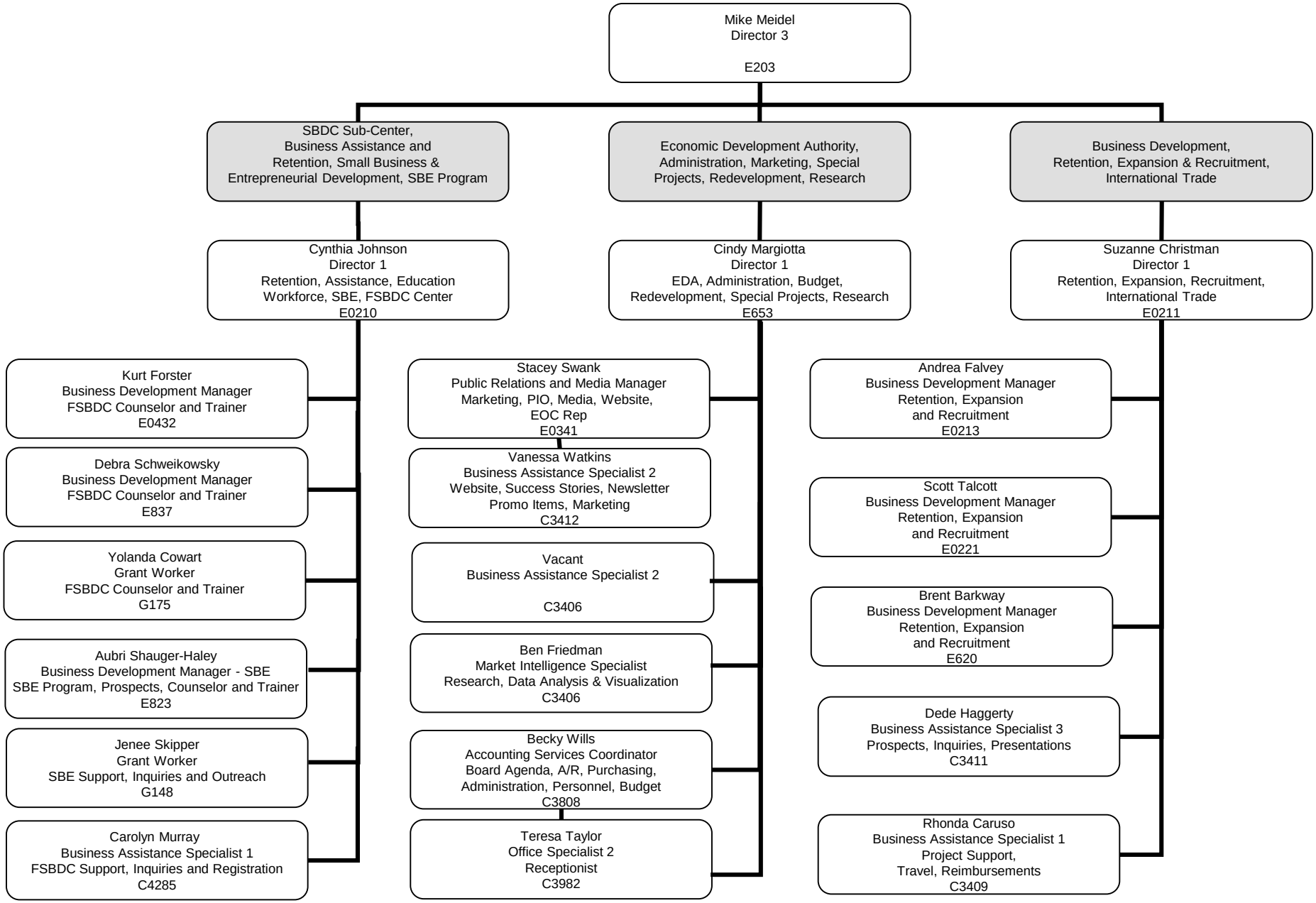
## Effective March 3, 2020