

POINT OF REFERENCE  
NW CORNER OF LOT 23

SOUTH R/W LINE

72ND TERRACE NORTH

LINE	LENGTH	BEARING
L1	80.00'	S88°50'28"E
L2	63.41'	S29°20'44"E
L3	113.49'	S29°20'44"E

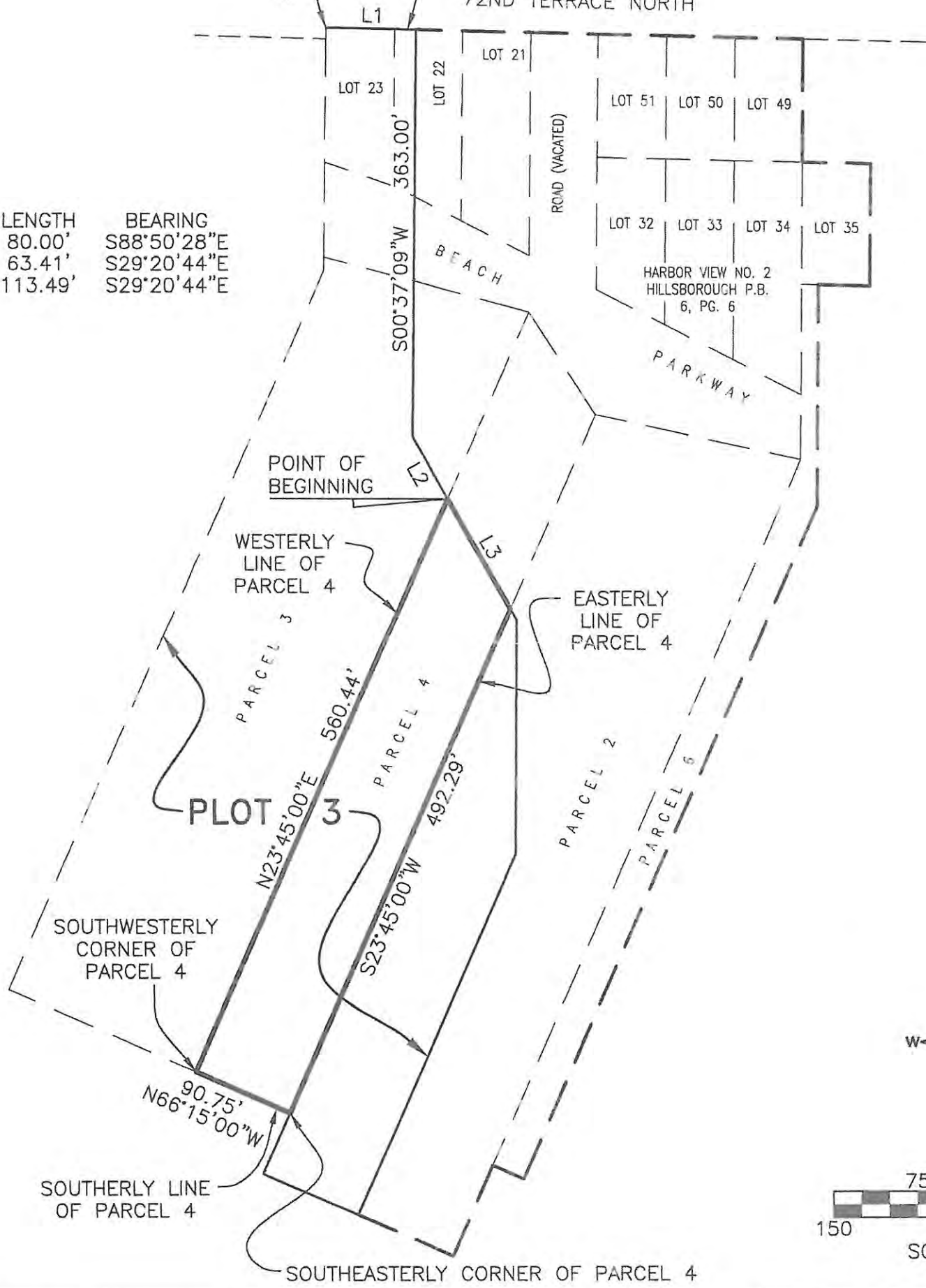

POINT OF BEGINNING

WESTERLY LINE OF PARCEL 4

EASTERLY LINE OF PARCEL 4

PLOT 3

SOUTHWESTERLY CORNER OF PARCEL 4

SOUTHERLY LINE OF PARCEL 4

SOUTHEASTERLY CORNER OF PARCEL 4

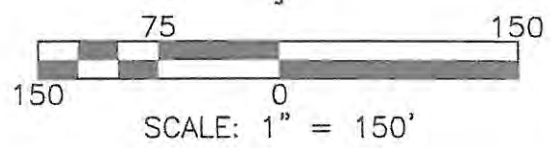
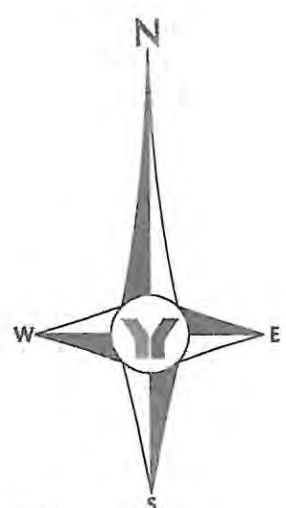

PREPARED FOR:  
Matt Newton  
Johnson Pope Bokor Ruppel &  
Burns, LLP.

**LEGAL DESCRIPTION**

SECTION 29/32 TOWNSHIP 30 S. RANGE 15 E.

REVISED	BY	DATE	DESCRIPTION

	INITIALS	DATE
CREW CHIEF		
DRAWN	WDK	01/17/19
CHECKED	NMC	01/18/19
FIELD BOOK		
SCALE		1" = 150'

SEE SHEET ONE FOR SIGNATURE AND SEAL, SHEETS ONE THROUGH THREE FOR DESCRIPTION, SHEET THREE FOR LEGEND AND NOTES, AND SHEET FOUR FOR SKETCH



**George F. Young, Inc.**  
299 DR. MARTIN LUTHER KING JR. STREET N. ST. PETERSBURG, FLORIDA 33701-3126  
PHONE (727) 822-4317 FAX (727) 822-2919  
LICENSED BUSINESS LB021  
ARCHITECTURE • ENGINEERING • ENVIRONMENTAL • LANDSCAPE • PLANNING • SURVEYING • UTILITIES  
GAINESVILLE • LAKEWOOD RANCH • ORLANDO • PALM BEACH • ST. PETERSBURG • TAMPA

JOB NO.  
**19000100SS**  
SHEET NO.  
**4 OF 4**

FILE: I:\PROJECT\SUR\19000100SS\DWG\19000100SS00SK2.DWG LOGIN: WMK PLOTTED: 01/22/19 11:10:03

Z-06-03-19

POINT OF REFERENCE  
NW CORNER OF LOT 23

SOUTH R/W LINE

72ND TERRACE NORTH

LINE	LENGTH	BEARING
L1	80.00'	S88°50'28"E
L2	63.41'	S29°20'44"E
L3	113.49'	S29°20'44"E
L4	108.64'	N32°54'16"W

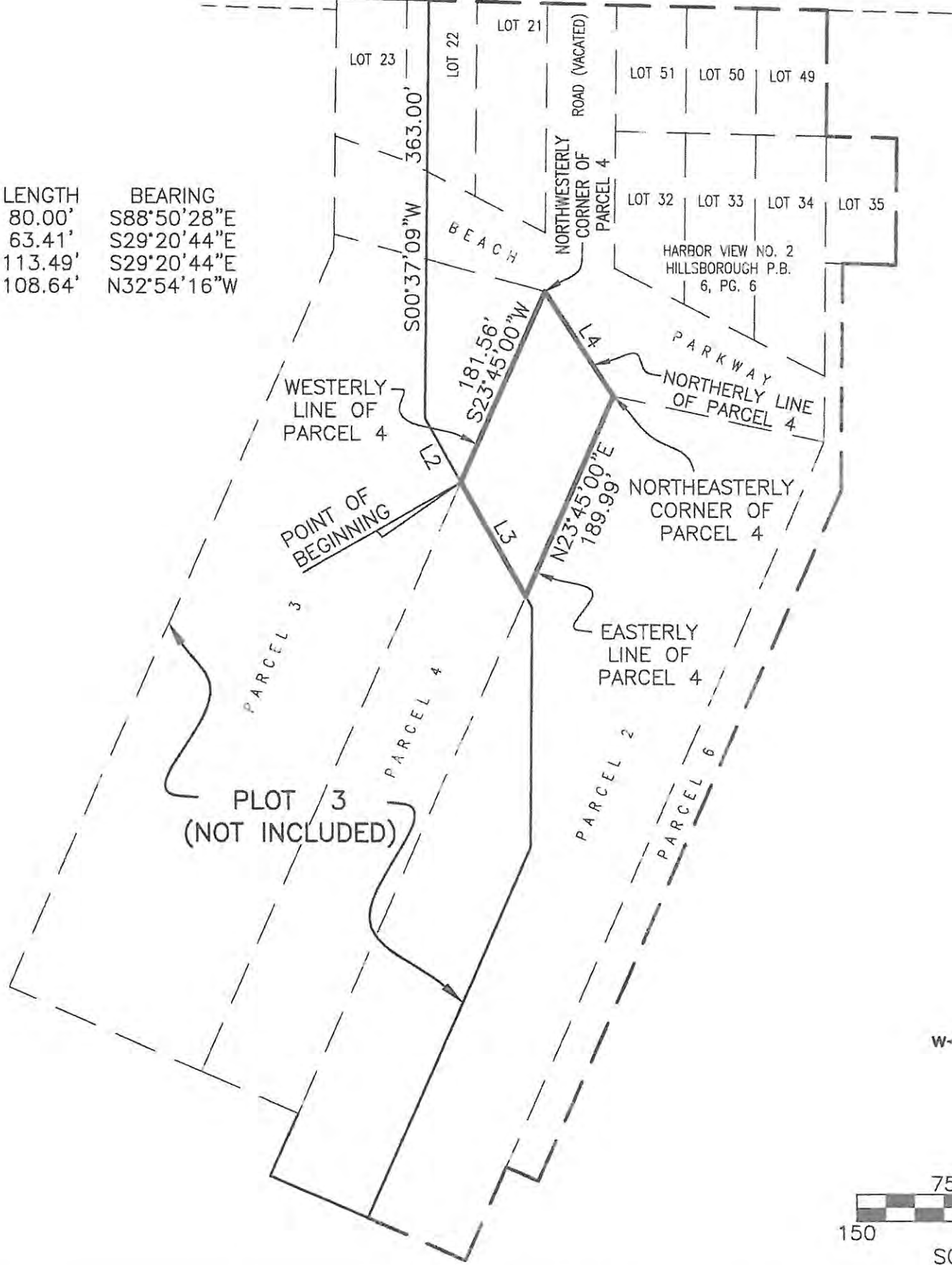

PREPARED FOR:  
Matt Newton  
Johnson Pope Bokor Ruppel &  
Burns, LLP.

**LEGAL DESCRIPTION**

SECTION 29/32 TOWNSHIP 30 S. RANGE 15 E.

REVISED	BY	DATE	DESCRIPTION

	INITIALS	DATE
CREW CHIEF		
DRAWN	WDK	01/17/19
CHECKED	NMC	01/18/19
FIELD BOOK		
SCALE	1" = 150'	

SEE SHEET ONE FOR SIGNATURE  
AND SEAL, SHEETS ONE THROUGH  
THREE FOR DESCRIPTION, SHEET  
THREE FOR LEGEND AND NOTES,  
AND SHEET FOUR FOR SKETCH



**George F. Young, Inc.**

299 DR. MARTIN LUTHER KING JR. STREET N. ST. PETERSBURG, FLORIDA 33701-3126  
PHONE (727) 822-4317 FAX (727) 822-2919  
LICENSED BUSINESS LB021  
ARCHITECTURE • ENGINEERING • ENVIRONMENTAL • LANDSCAPE • PLANNING • SURVEYING • UTILITIES  
GAINESVILLE • LAKEWOOD RANCH • ORLANDO • PALM BEACH • ST. PETERSBURG • TAMPA

JOB NO.  
19000100SS

SHEET NO.  
4 OF 4

FILE: I:\PROJECT\SUR\19000100SS\DWG\19000100SS00SK3.DWG LOGIN: WMK PLOTTED: 01/22/19 11:08:08

2-06-03-19