

**PINELLAS COUNTY  
EMERGENCY MEDICAL SERVICES ADVISORY COUNCIL  
SELECTION COMMITTEE**

AGENDA

December 7, 2017 @ 8:30 A.M.

EMS & Fire Administration  
Conference Room 217/219  
12490 Ulmerton Road, Largo, FL 33774  
727-582-5754

1. Call to Order / Roll Call
2. Selection of Committee Spokesperson
3. Discussion of Selection Criteria
4. Review & Discussion of Citizen Applications
5. Rank Order of Nominees to Fill Citizen Representative Positions
6. Adjournment

**NOTE: IF YOU ARE A PERSON WITH A DISABILITY WHO NEEDS ANY ACCOMMODATION IN ORDER TO PARTICIPATE IN THESE PROCEEDINGS, YOU ARE ENTITLED, AT NO COST TO YOU, TO THE PROVISION OF CERTAIN ASSISTANCE. SHOULD YOU NEED ASSISTANCE, PLEASE CONTACT THE OFFICE OF HUMAN RIGHTS, 400 S. FT. HARRISON AVENUE, CLEARWATER, FL 33756 (727) 464-4062 (VOICE/TDD) OR FAX A WRITTEN REQUEST TO (727) 464-4157.**

Note: This meeting has been publicly noticed and advertised.



## **Immediate Release**

Oct. 31, 2017

### **Contact for Media Only**

(727) 580-1525 On Call PIO

## **Pinellas: Vacancies Announced on Emergency Medical Services Advisory Council**

Applications are now being accepted for four (4) citizen representative vacancies to serve a two-year term on the Pinellas County Emergency Medical Services Advisory Council.

The four vacancies represent:

- Pinellas County Commission District 3
- Pinellas County Commission District 4
- Pinellas County Commission District 5
- Pinellas County Commission District 6

Applicants must be registered to vote in Pinellas County. The citizen representative must be a full-time Pinellas County resident and should represent a balanced cross-section of the population to include business and industry, civic organizations as well as consumers and lay persons.

It is not mandatory, but *highly preferred*, that the applicant reside in the Commission District for the position that they are applying for.

The objectives of this Council are to study and analyze the procedures and protocols of emergency medical services throughout Pinellas County. The Council recommends to the Board of County Commissioners (the EMS Authority) and staff such actions as deemed necessary to ensure high-quality emergency medical services throughout the county.

Meetings of the Emergency Medical Services Advisory Council are held quarterly.

Mandatory online applications can be found at [www.pinellascounty.org/boards](http://www.pinellascounty.org/boards) and must be received no later than the close of business on Monday, November 27. The Board of County Commissioners will review all applications and make its selection at a future Board of County Commissioners meeting.

Please Note: All materials submitted to Pinellas County is subject to the public records law of the State of Florida under Chapter 119, Florida Statutes.

###

# Pinellas County Commission Districts

## Single Member Districts

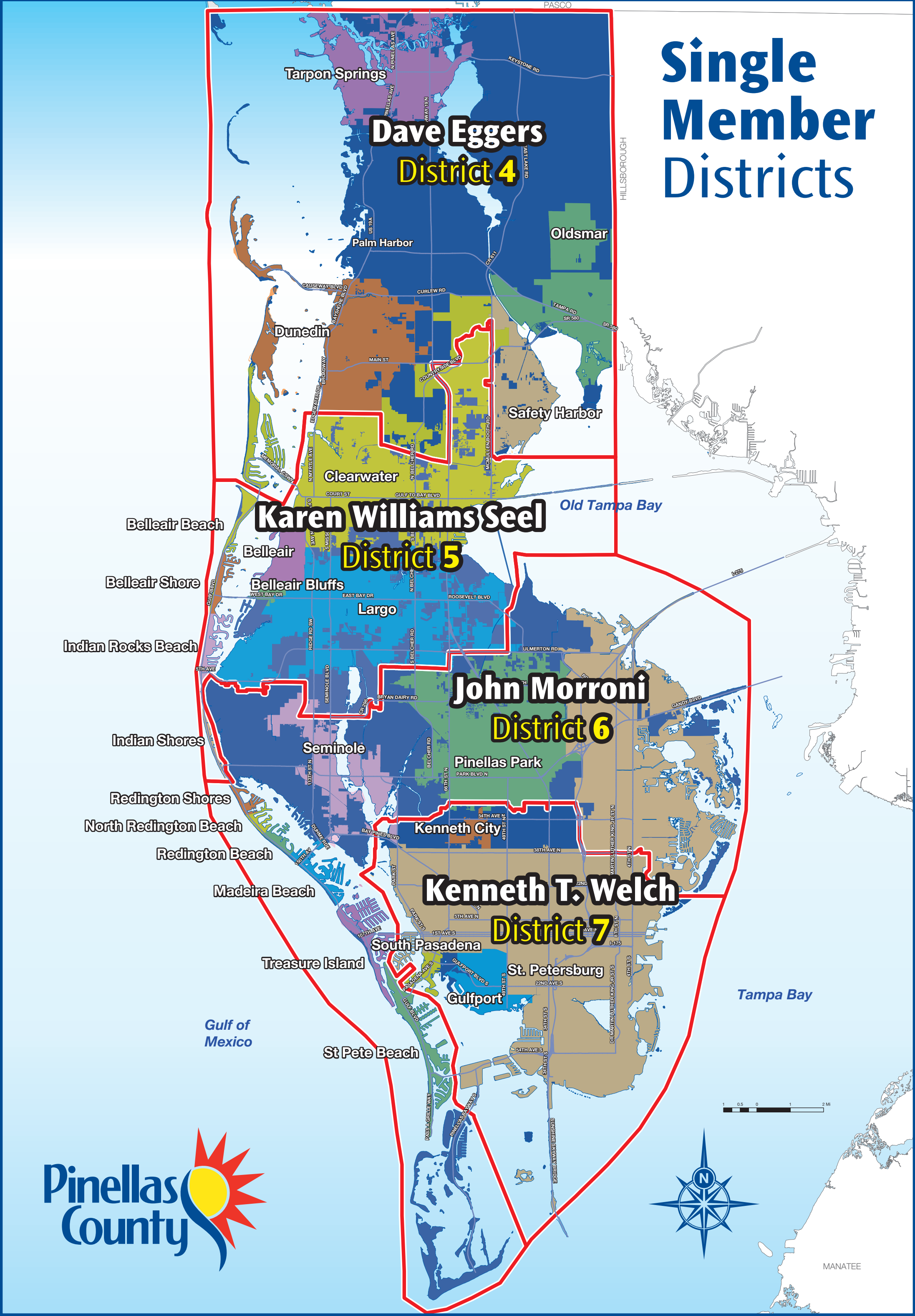



# Pinellas County Commission Districts

## At-Large Districts

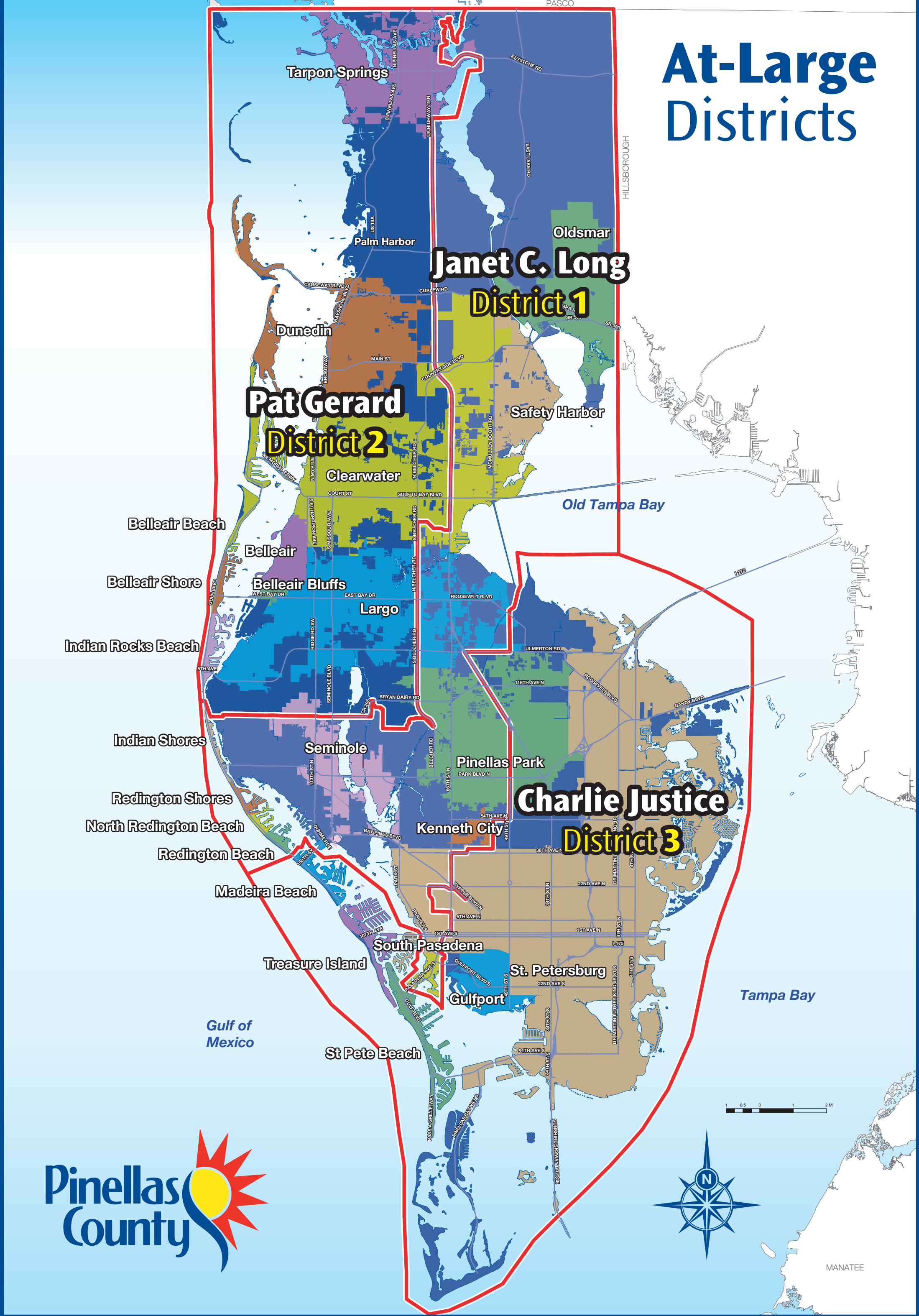

**EMS Advisory Council Selection Committee**  
**Applicants for Citizen Representative (Districts 3, 4, 5 & 6)**  
**December 7, 2017**

<b>Name (alphabetically)</b>	<b>Resides in Commission District</b>	<b>Employer/Title</b>
Randy Burr	<b>4</b>	East Lake Tarpon Fire Commissioner / Insurance Claims Director
Jason Dorr	<b>5</b>	Licensed/Ordained Minister
Penni Eggers	<b>4</b>	St. Petersburg College Program Coordinator & Retired Firefighter / Paramedic
Joshua R. Flores	<b>7</b>	Paul Davis Restoration - Director of Operations
Amber Granger	<b>4</b>	Baycare Health System - Registered Nurse
Franklin Hartzell	<b>5</b>	Former Pinellas Suncoast Fire Commissioner / CEO
Eugene Hendry	<b>6</b>	Former EMT / Firefighter
Steven L. Hirschfield	<b>2</b>	BayCare HomeCare - Infusion Pharmacist
William Holmes	<b>6</b>	Current EMSAC Member / Retired Pinellas Park PD
Dillard Jones	<b>4</b>	Retired Department of Corrections
Nicole Knoph	<b>6</b>	Public Safety Telecommunicator
Beth Rawlins	<b>5</b>	Current EMSAC Member / President, Florida Business Watch
Jeri Reed	<b>7</b>	Egret Cove Center - Director of Nursing
Michael B. Robinson	<b>3</b>	Stetson University College of Law - Elder Consumer Protection Fellow

---

## Profile

Begin by inserting your email address. If you have an existing account, a message will be delivered to the email address on file. Please use a single email address throughout your experience with the Pinellas Boards, Councils, and Committees application. For specific instructions, visit [www.pinellascounty.org/boards/applicants.htm](http://www.pinellascounty.org/boards/applicants.htm).

Mr.

Prefix

Randy

First Name

Burr

Last Name

rburr57@verizon.net

Email Address

4349 Worthington Circle

Street Address

Suite or Apt

Palm Harbor

City

FL

State

34685

Postal Code

Home: (727) 773-9256

Primary Phone

Mobile: (813) 352-6959

Alternate Phone

Allianz Insurance Company of  
North America

Employer

Claims Director

Job Title

Catastrophic Injury Claims  
Management

Occupation

**Which Boards would you like to apply for?**

Emergency Medical Services (EMS) Advisory Council: Submitted

**Are you currently a Pinellas County resident?**

☒ Yes ☐ No

21 years

If you are a Pinellas County resident, for how long?

**Are you registered to vote in Pinellas County?**

---

☒ Yes ☐ No

**Are you currently serving on any Pinellas County boards, councils, or committees?**

---

☐ Yes ☒ No

**If you are currently serving on any Pinellas County boards, councils, or committees, please name.**

---

**Do you have or hold any employment or contractual relationship with any business or any agency which is subject to the regulation of or is doing business with Pinellas County?**

---

☐ Yes ☒ No

**If you have or hold any employment or contractual relationship with any business or any agency which is subject to the regulation of or is doing business with Pinellas County, please explain.**

---

**Do you serve on any state, regional or local government boards, councils or committees?**

---

☒ Yes ☐ No

**If you serve on any state, regional or local government boards, councils or committees, please explain.**

---

Chairman, East Lake Tarpon Special Fire Control District

**Are you current with all taxes and any other financial obligations?**

---

☒ Yes ☐ No

**If you are not current with all taxes and any other financial obligations, please explain.**

---

**Have you been convicted of a Public Entity Crime? Public entity crime is defined by Florida Statute, sec. 287.133 as a violation of any state or federal law by a person with respect to and directly related to the transaction of business with any public entity or with an agency or political subdivision of any other state or with the United States, including, but not limited to, any bid, proposal, reply, or contract for goods or services, any lease for real property, or any contract for the construction or repair of a public building or public work, involving antitrust, fraud, theft, bribery, collusion, racketeering, conspiracy, or material misrepresentation.**

---

☐ Yes ☒ No

**If you have been convicted of a Public Entity Crime, please explain.**

---

**Have you been convicted of a financial felony?**

---

☐ Yes ☒ No

**If you have been convicted of a financial felony, please explain.**

---

**Have you ever been convicted of a crime against children or seniors?**

---

☐ Yes ☒ No

**If you have ever been convicted of a crime against children or seniors, please explain.**

---

**Are you currently, or have you ever sued Pinellas County?**

---

☐ Yes ☒ No

**If you currently, or have ever sued Pinellas County, please explain.**

---



Have you ever been arrested, charged, or indicted for violation of any federal, state, county, or municipal law, regulation or ordinance? (Exclude traffic violations for which a fine or civil penalty of \$150 or less was paid)

☐ Yes ☒ No

If you have ever been arrested, charged, or indicted for violation of any federal, state, county, or municipal law, regulation or ordinance, please explain.

---

## Interests & Experiences

State your background, including your education, work experience, civic or community organization memberships and positions, and any professional licenses or memberships, and explain how this applies to the function of the board, council or committee.

I am employed full time by Allianz Global Corporate & Specialty Insurance Company of North America (AGCS), where I serve as the claim director of commercial lines catastrophic injury and intellectual property claims. I volunteer as a CPR instructor with the American Heart Association. I am an elected fire commissioner at East Lake Tarpon Special Fire Control District, where I serve as chairman.

---

Upload a Resume

---

## Demographics

### Ethnicity

☒ Caucasian/Non-Hispanic

### Gender

☒ Male

03/02/1957

Date of Birth

**The Pinellas County Commission strives to promote diversity and provide reasonable accommodations for individuals with disabilities. If you are requesting accommodation, please indicate below:**

---

---

**I understand the responsibilities and commitment of time associated with an appointment to a Pinellas County board, council or committee.**

---

☒ I Agree \*

---

## Profile

Begin by inserting your email address. If you have an existing account, a message will be delivered to the email address on file. Please use a single email address throughout your experience with the Pinellas Boards, Councils, and Committees application. For specific instructions, visit [www.pinellascounty.org/boards/applicants.htm](http://www.pinellascounty.org/boards/applicants.htm).

Mr.

Prefix

Jason

First Name

E

Middle Initial

Dorr

Last Name

jason@m2l.org

Email Address

1910 East Bay Dr.

Street Address

Suite or Apt

Largo

City

FL

State

33771

Postal Code

Business: (727) 216-1404

Primary Phone

Mobile: (727) 946-7358

Alternate Phone

New Life Solutions

Employer

Director of More2Life

Job Title

---

Director

Occupation

## Which Boards would you like to apply for?

Emergency Medical Services (EMS) Advisory Council: Submitted

---

## Are you currently a Pinellas County resident?

☒ Yes ☐ No

30 years

If you are a Pinellas County resident, for how long?

**Are you registered to vote in Pinellas County?**

---

☒ Yes ☐ No

**Are you currently serving on any Pinellas County boards, councils, or committees?**

---

☐ Yes ☒ No

**If you are currently serving on any Pinellas County boards, councils, or committees, please name.**

---

N/A

**Do you have or hold any employment or contractual relationship with any business or any agency which is subject to the regulation of or is doing business with Pinellas County?**

---

☐ Yes ☒ No

**If you have or hold any employment or contractual relationship with any business or any agency which is subject to the regulation of or is doing business with Pinellas County, please explain.**

---

N/A

**Do you serve on any state, regional or local government boards, councils or committees?**

---

☐ Yes ☒ No

**If you serve on any state, regional or local government boards, councils or committees, please explain.**

---

N/A

**Are you current with all taxes and any other financial obligations?**

---

☒ Yes ☐ No

If you are not current with all taxes and any other financial obligations, please explain.

---

N/A

**Have you been convicted of a Public Entity Crime? Public entity crime is defined by Florida Statute, sec. 287.133 as a violation of any state or federal law by a person with respect to and directly related to the transaction of business with any public entity or with an agency or political subdivision of any other state or with the United States, including, but not limited to, any bid, proposal, reply, or contract for goods or services, any lease for real property, or any contract for the construction or repair of a public building or public work, involving antitrust, fraud, theft, bribery, collusion, racketeering, conspiracy, or material misrepresentation.**

---

☐ Yes ☒ No

If you have been convicted of a Public Entity Crime, please explain.

---

N/A

**Have you been convicted of a financial felony?**

---

☐ Yes ☒ No

If you have been convicted of a financial felony, please explain.

---

N/A

**Have you ever been convicted of a crime against children or seniors?**

---

☐ Yes ☒ No

If you have ever been convicted of a crime against children or seniors, please explain.

---

N/A

**Are you currently, or have you ever sued Pinellas County?**

---

☐ Yes ☒ No

If you currently, or have ever sued Pinellas County, please explain.

---

N/A

**Have you ever been arrested, charged, or indicted for violation of any federal, state, county, or municipal law, regulation or ordinance? (Exclude traffic violations for which a fine or civil penalty of \$150 or less was paid)**

☐ Yes ☒ No

**If you have ever been arrested, charged, or indicted for violation of any federal, state, county, or municipal law, regulation or ordinance, please explain.**

N/A

---

## Interests & Experiences

**State your background, including your education, work experience, civic or community organization memberships and positions, and any professional licenses or memberships, and explain how this applies to the function of the board, council or committee.**

Graduated from Oldsmar Christian School 1995, Graduated from Countryside Christian Training Center in 1998 Licensed Minister since 1998, Ordained Minister since 2013, Certified Sexual Risk Avoidance Specialist since 2014 Youth Minister at Global Family Fellowship from 1999-2014, Educator at More2Life from 2006-2012, Director at More2Life since 2012

[Upload a Resume](#)

---

## Demographics

### Ethnicity

☒ Caucasian/Non-Hispanic

### Gender

☒ Male

05/13/77

Date of Birth



**The Pinellas County Commission strives to promote diversity and provide reasonable accommodations for individuals with disabilities. If you are requesting accommodation, please indicate below:**

---

N/A

---

**I understand the responsibilities and commitment of time associated with an appointment to a Pinellas County board, council or committee.**

---

☒ I Agree \*

**Jason Edward Dorr**

Motivational Speaker/Educator/Presenter/Mentor  
2043 Madrid Court South  
Clearwater, Florida 33763

**727.946.7358**

Jason@M2L.org

**Summary of  
Qualifications and  
Skills**

20 years' experience working with teens as a motivational speaker in public and private schools in addition to mentoring young adults and children as a youth leader, mentor through church leadership role.

This work has included curriculum development, team goal setting, evaluation and recruitment. As a senior member of the on-site presentation team, trained staff members on in-school and after school presentation techniques and curriculum.

**Education**

**Countryside Christian Training Center**

Graduated June 1998

Licensed through Calvary Ministries  
International

Licensed through Global Harvest Ministerial  
Association

**Professional  
Experience**

**New Life Solutions/More2Life, Largo,  
Florida**

Educator

October 2006-January 2012

Director

January 2012-Present

**Global Family Fellowship, Clearwater,  
Florida**

Youth Minister

August 1999-April 2014

**YMCA of Suncoast, Clearwater, Florida**

Site Director/Youth Specialist

February 1996-December 2001 and  
February 2004-November 2006

---

## Profile

Begin by inserting your email address. If you have an existing account, a message will be delivered to the email address on file. Please use a single email address throughout your experience with the Pinellas Boards, Councils, and Committees application. For specific instructions, visit [www.pinellascounty.org/boards/applicants.htm](http://www.pinellascounty.org/boards/applicants.htm).

Mrs.

Prefix

Penni

First Name

J

Middle Initial

Eggers

Last Name

eggers.penni@spcollege.edu

Email Address

2924 Bridlewood Dr.

Street Address

2924 Bridlewood Dr

Suite or Apt

Palm Harbor

City

FL

State

34683

Postal Code

Mobile: (727) 251-7758

Primary Phone

Home:

Alternate Phone

St. Petersburg College

Employer

EMS PSAV Coordinator

Job Title

---

Program Coordinator/Faculty

Occupation

## Which Boards would you like to apply for?

Emergency Medical Services (EMS) Advisory Council: Submitted

---

## Are you currently a Pinellas County resident?

☒ Yes ☐ No

11 years

If you are a Pinellas County resident, for how long?

**Are you registered to vote in Pinellas County?**

---

☒ Yes ☐ No

**Are you currently serving on any Pinellas County boards, councils, or committees?**

---

☐ Yes ☒ No

**If you are currently serving on any Pinellas County boards, councils, or committees, please name.**

---

**Do you have or hold any employment or contractual relationship with any business or any agency which is subject to the regulation of or is doing business with Pinellas County?**

---

☐ Yes ☒ No

**If you have or hold any employment or contractual relationship with any business or any agency which is subject to the regulation of or is doing business with Pinellas County, please explain.**

---

**Do you serve on any state, regional or local government boards, councils or committees?**

---

☐ Yes ☒ No

**If you serve on any state, regional or local government boards, councils or committees, please explain.**

---

**Are you current with all taxes and any other financial obligations?**

---

☒ Yes ☐ No

**If you are not current with all taxes and any other financial obligations, please explain.**

---

**Have you been convicted of a Public Entity Crime? Public entity crime is defined by Florida Statute, sec. 287.133 as a violation of any state or federal law by a person with respect to and directly related to the transaction of business with any public entity or with an agency or political subdivision of any other state or with the United States, including, but not limited to, any bid, proposal, reply, or contract for goods or services, any lease for real property, or any contract for the construction or repair of a public building or public work, involving antitrust, fraud, theft, bribery, collusion, racketeering, conspiracy, or material misrepresentation.**

---

☐ Yes ☒ No

**If you have been convicted of a Public Entity Crime, please explain.**

---

**Have you been convicted of a financial felony?**

---

☐ Yes ☒ No

**If you have been convicted of a financial felony, please explain.**

---

**Have you ever been convicted of a crime against children or seniors?**

---

☐ Yes ☒ No

**If you have ever been convicted of a crime against children or seniors, please explain.**

---

**Are you currently, or have you ever sued Pinellas County?**

---

☐ Yes ☒ No

**If you currently, or have ever sued Pinellas County, please explain.**

---



**Have you ever been arrested, charged, or indicted for violation of any federal, state, county, or municipal law, regulation or ordinance? (Exclude traffic violations for which a fine or civil penalty of \$150 or less was paid)**

---

☐ Yes ☒ No

**If you have ever been arrested, charged, or indicted for violation of any federal, state, county, or municipal law, regulation or ordinance, please explain.**

---

---

## **Interests & Experiences**

**State your background, including your education, work experience, civic or community organization memberships and positions, and any professional licenses or memberships, and explain how this applies to the function of the board, council or committee.**

---

Retired firefighter/paramedic for the City of Dunedin. Completed my undergraduate degree in Psychology from St. Leo University. Currently working on graduate degree from the University of Tampa. I am currently in the Leadership Pinellas Class of 2018. I believe I can serve on the board as a citizen of Pinellas County but have a inside perspective on EMS but now from a civilian's perspective.

---

Upload a Resume

---

## **Demographics**

### **Ethnicity**

---

☒ Caucasian/Non-Hispanic

### **Gender**

---

☒ Female

07/31/1961

---

Date of Birth

**The Pinellas County Commission strives to promote diversity and provide reasonable accommodations for individuals with disabilities. If you are requesting accommodation, please indicate below:**

---

---

**I understand the responsibilities and commitment of time associated with an appointment to a Pinellas County board, council or committee.**

---

☒ I Agree \*

## PENNI EGGERS

2924 Bridlewood Dr., Palm Harbor | 727-251-7758 | ffpenni@msn.com

### EDUCATION

- ST. LEO UNIVERSITY **2015**  
**Bachelors of Psychology**  
Magna cum Laude
- ST. PETERSBURG COLLEGE **2012**  
**Associates in EMS**
- ST. PETERSBURG COLLEGE **2012**  
**Associates in Art**  
Phi Theta Kappa Honor Society
- ST. PETERSBURG COLLEGE **2000**  
**EMT/Paramedic**

### AWARDS

Top EMT/Paramedic student, St Petersburg College

**1999** –

Paramedic of the Year, Dunedin Fire Rescue

**2012** –

Humanitarian Commendation for Hurricane Ivan Strike Team, City of Dunedin

### TEACHING EXPERIENCE

#### ST. PETERSBURG COLLEGE

**Instructor- Continuing Medical Education**

**2013 to Present**

Lecturer and lab instructor, including hands on practicum and curriculum development.

#### MANATEE TECHNICAL INSTITUTE

**Adjunct Instructor**

**2006-2007**

Collaborated on course development, lecturer, assisting with capstone testing,

Instructor for lab practicum.

#### RELATED EXPERIENCE

##### **ST PETE COLLEGE**

###### **EMS/PSAV Coordinator**

###### **Current**

This position is responsible for the coordination and supervision of PSAV Paramedic and EMT program, curriculum development, hiring and supervision of adjunct instructors, budgeting, Grant writing, and marketing of program.

##### **BAYFRONT MEDICAL**

###### **Emergency Room Paramedic**

– 2016

2015

##### **CRITICAL INCIDENT STRESS MANAGEMENT (CISM) TEAM OF WEST CENTRAL FLORIDA**

###### **Executive Director, Peer Counselor, Education Coordinator**

2001 –

Provide peer counseling for first responders and uniform service members in Pinellas Count.  
Provide education and training to CISM team members. Critical Incident Stress Management  
Is system of education, prevention and mitigation of the effects from exposure to  
Highly stressful critical incidents.

##### **DUNEDIN FIRE RESCUE**

###### **Firefighter/Paramedic/Driver Engineer**

2001- Retired 2016

Respond to calls for emergency services, driver/engineer,  
responsible for training of new hires.

##### **TAMPA POLICE DEPARTMENT**

###### **Communications Training Officer**

1995 - 2001

Responsible for training all dispatchers for Tampa Police, responsible for  
Answering incoming 911 calls, responsible for dispatching officers for service calls.

**MEMBERSHIPS**

Psi Chi International Honor Society  
Dunedin Firefighters Association Local 2327  
Former President and Former Secretary/Treasurer of Local 2327  
CISM team of West Central Florida  
Peace4Tarpon  
Leadership Pinellas Class of 2018

**CERTIFICATES**

Level A and Level B EMS Instructor  
Firefighter minimum standards  
State of Florida Paramedic  
BLS Instructor  
ACLS Instructor  
PHTLS Instructor  
PALS  
EVOC  
ICS  
Peer Support  
Stress First Aid Instructor  
Suicide Prevention Instructor

---

## Profile

Begin by inserting your email address. If you have an existing account, a message will be delivered to the email address on file. Please use a single email address throughout your experience with the Pinellas Boards, Councils, and Committees application. For specific instructions, visit [www.pinellascounty.org/boards/applicants.htm](http://www.pinellascounty.org/boards/applicants.htm).

Mr.

Prefix

Joshua

First Name

R

Middle Initial

Flores

Last Name

joshwa803@aol.com

Email Address

751 53rd Terrace North

Street Address

Suite or Apt

St. Petersburg

City

FL

State

33703

Postal Code

Home: (727) 859-8574

Primary Phone

Home:

Alternate Phone

Paul Davis Restoration, Inc. of  
Pasco

Employer

Director of Operations

Job Title

---

Operations Management/  
Insurance Restoration Contractor

Occupation

## Which Boards would you like to apply for?

Emergency Medical Services (EMS) Advisory Council: Submitted

---

## Are you currently a Pinellas County resident?

☒ Yes ☐ No

37 years.

If you are a Pinellas County resident, for how long?



**Are you registered to vote in Pinellas County?**

---

☒ Yes ☐ No

**Are you currently serving on any Pinellas County boards, councils, or committees?**

---

☐ Yes ☒ No

**If you are currently serving on any Pinellas County boards, councils, or committees, please name.**

---

NA

**Do you have or hold any employment or contractual relationship with any business or any agency which is subject to the regulation of or is doing business with Pinellas County?**

---

☐ Yes ☒ No

**If you have or hold any employment or contractual relationship with any business or any agency which is subject to the regulation of or is doing business with Pinellas County, please explain.**

---

NA

**Do you serve on any state, regional or local government boards, councils or committees?**

---

☐ Yes ☒ No

**If you serve on any state, regional or local government boards, councils or committees, please explain.**

---

NA

**Are you current with all taxes and any other financial obligations?**

---

☒ Yes ☐ No

If you are not current with all taxes and any other financial obligations, please explain.

---

NA

**Have you been convicted of a Public Entity Crime? Public entity crime is defined by Florida Statute, sec. 287.133 as a violation of any state or federal law by a person with respect to and directly related to the transaction of business with any public entity or with an agency or political subdivision of any other state or with the United States, including, but not limited to, any bid, proposal, reply, or contract for goods or services, any lease for real property, or any contract for the construction or repair of a public building or public work, involving antitrust, fraud, theft, bribery, collusion, racketeering, conspiracy, or material misrepresentation.**

---

☐ Yes ☒ No

**If you have been convicted of a Public Entity Crime, please explain.**

---

NA

**Have you been convicted of a financial felony?**

---

☐ Yes ☒ No

**If you have been convicted of a financial felony, please explain.**

---

NA

**Have you ever been convicted of a crime against children or seniors?**

---

☐ Yes ☒ No

**If you have ever been convicted of a crime against children or seniors, please explain.**

---

NA

**Are you currently, or have you ever sued Pinellas County?**

---

☐ Yes ☒ No

**If you currently, or have ever sued Pinellas County, please explain.**

---

NA

**Have you ever been arrested, charged, or indicted for violation of any federal, state, county, or municipal law, regulation or ordinance? (Exclude traffic violations for which a fine or civil penalty of \$150 or less was paid)**

---

☒ Yes ☐ No

**If you have ever been arrested, charged, or indicted for violation of any federal, state, county, or municipal law, regulation or ordinance, please explain.**

---

In the early 2000's, I had 5 misdemeanor charges for obtain property for worthless check. I paid all fines and cost had no probation or jail time. I was young, just out of high school and living life on my own. I made some minor mistakes. I own it. I learned from it. and I have moved on from it.

---

## Interests & Experiences

**State your background, including your education, work experience, civic or community organization memberships and positions, and any professional licenses or memberships, and explain how this applies to the function of the board, council or committee.**

---

---

Upload a Resume

---

## Demographics

### Ethnicity

---

☒ Caucasian/Non-Hispanic

### Gender

---

☒ Male

11/14/1980

---

Date of Birth

**The Pinellas County Commission strives to promote diversity and provide reasonable accommodations for individuals with disabilities. If you are requesting accommodation, please indicate below:**

---

---

**I understand the responsibilities and commitment of time associated with an appointment to a Pinellas County board, council or committee.**

---

---

☒ I Agree \*

---

## Profile

Begin by inserting your email address. If you have an existing account, a message will be delivered to the email address on file. Please use a single email address throughout your experience with the Pinellas Boards, Councils, and Committees application. For specific instructions, visit [www.pinellascounty.org/boards/applicants.htm](http://www.pinellascounty.org/boards/applicants.htm).

---

Prefix

---

Amber

First Name

---

Granger

Last Name

---

Middle Initial

---

ambertruax18@gmail.com

Email Address

---

1227 Fairway Dr

Street Address

---

Suite or Apt

---

Dunedin

City

---

FL

State

---

34698

Postal Code

---

Mobile: (727) 269-7760

Primary Phone

---

Home:

Alternate Phone

---

Baycare Health System

Employer

---

RN

Job Title

---

Registered Nurse

Occupation

---

## Which Boards would you like to apply for?

---

Emergency Medical Services (EMS) Advisory Council: Submitted

---

## Are you currently a Pinellas County resident?

---

☒ Yes ☐ No

---

If you are a Pinellas County resident, for how long?

**Are you registered to vote in Pinellas County?**

---

☒ Yes ☐ No

**Are you currently serving on any Pinellas County boards, councils, or committees?**

---

☐ Yes ☒ No

**If you are currently serving on any Pinellas County boards, councils, or committees, please name.**

---

**Do you have or hold any employment or contractual relationship with any business or any agency which is subject to the regulation of or is doing business with Pinellas County?**

---

☐ Yes ☒ No

**If you have or hold any employment or contractual relationship with any business or any agency which is subject to the regulation of or is doing business with Pinellas County, please explain.**

---

**Do you serve on any state, regional or local government boards, councils or committees?**

---

☐ Yes ☒ No

**If you serve on any state, regional or local government boards, councils or committees, please explain.**

---

**Are you current with all taxes and any other financial obligations?**

---

☒ Yes ☐ No



**If you are not current with all taxes and any other financial obligations, please explain.**

---

**Have you been convicted of a Public Entity Crime? Public entity crime is defined by Florida Statute, sec. 287.133 as a violation of any state or federal law by a person with respect to and directly related to the transaction of business with any public entity or with an agency or political subdivision of any other state or with the United States, including, but not limited to, any bid, proposal, reply, or contract for goods or services, any lease for real property, or any contract for the construction or repair of a public building or public work, involving antitrust, fraud, theft, bribery, collusion, racketeering, conspiracy, or material misrepresentation.**

---

☐ Yes ☒ No

**If you have been convicted of a Public Entity Crime, please explain.**

---

**Have you been convicted of a financial felony?**

---

☐ Yes ☒ No

**If you have been convicted of a financial felony, please explain.**

---

**Have you ever been convicted of a crime against children or seniors?**

---

☐ Yes ☒ No

**If you have ever been convicted of a crime against children or seniors, please explain.**

---

**Are you currently, or have you ever sued Pinellas County?**

---

☐ Yes ☒ No

**If you currently, or have ever sued Pinellas County, please explain.**

---

**Have you ever been arrested, charged, or indicted for violation of any federal, state, county, or municipal law, regulation or ordinance? (Exclude traffic violations for which a fine or civil penalty of \$150 or less was paid)**

---

☐ Yes ☒ No

**If you have ever been arrested, charged, or indicted for violation of any federal, state, county, or municipal law, regulation or ordinance, please explain.**

---

---

## **Interests & Experiences**

**State your background, including your education, work experience, civic or community organization memberships and positions, and any professional licenses or memberships, and explain how this applies to the function of the board, council or committee.**

---

I have a BSN from Minnesota State University Mankato. Over the last ten years, I have been practicing critical care nursing in Minnesota, Florida and Washington state. I deal directly with EMS personnel on a regular basis. I believe my position will add a unique perspective to the EMS advisory council. I am not currently involved with any committees or councils but I would like to change that. Thank you for your time, Amber Granger

---

[Upload a Resume](#)

---

## **Demographics**

### **Ethnicity**

---

None Selected

### **Gender**

---

None Selected

---

Date of Birth

**The Pinellas County Commission strives to promote diversity and provide reasonable accommodations for individuals with disabilities. If you are requesting accommodation, please indicate below:**

---

---

**I understand the responsibilities and commitment of time associated with an appointment to a Pinellas County board, council or committee.**

---

☒ I Agree \*

---

## Profile

Begin by inserting your email address. If you have an existing account, a message will be delivered to the email address on file. Please use a single email address throughout your experience with the Pinellas Boards, Councils, and Committees application. For specific instructions, visit [www.pinellascounty.org/boards/applicants.htm](http://www.pinellascounty.org/boards/applicants.htm).

Mr.

Prefix

Franklin

First Name

T

Middle Initial

Hartzell

Last Name

mdfth1@gmail.com

Email Address

411 12th Ave.

Street Address

Suite or Apt

Indian Rocks Beach

City

FL

State

33785

Postal Code

Mobile: (484) 554-4270

Primary Phone

Home:

Alternate Phone

Retired

Employer

Former President, CEO

Job Title

---

Retired

Occupation

## Which Boards would you like to apply for?

Emergency Medical Services (EMS) Advisory Council: Submitted

---

## Are you currently a Pinellas County resident?

☒ Yes ☐ No

9 years

If you are a Pinellas County resident, for how long?

**Are you registered to vote in Pinellas County?**

---

☒ Yes ☐ No

**Are you currently serving on any Pinellas County boards, councils, or committees?**

---

☐ Yes ☒ No

**If you are currently serving on any Pinellas County boards, councils, or committees, please name.**

---

**Do you have or hold any employment or contractual relationship with any business or any agency which is subject to the regulation of or is doing business with Pinellas County?**

---

☐ Yes ☒ No

**If you have or hold any employment or contractual relationship with any business or any agency which is subject to the regulation of or is doing business with Pinellas County, please explain.**

---

**Do you serve on any state, regional or local government boards, councils or committees?**

---

☐ Yes ☒ No

**If you serve on any state, regional or local government boards, councils or committees, please explain.**

---

**Are you current with all taxes and any other financial obligations?**

---

☒ Yes ☐ No

**If you are not current with all taxes and any other financial obligations, please explain.**

---

**Have you been convicted of a Public Entity Crime? Public entity crime is defined by Florida Statute, sec. 287.133 as a violation of any state or federal law by a person with respect to and directly related to the transaction of business with any public entity or with an agency or political subdivision of any other state or with the United States, including, but not limited to, any bid, proposal, reply, or contract for goods or services, any lease for real property, or any contract for the construction or repair of a public building or public work, involving antitrust, fraud, theft, bribery, collusion, racketeering, conspiracy, or material misrepresentation.**

---

☐ Yes ☒ No

**If you have been convicted of a Public Entity Crime, please explain.**

---

**Have you been convicted of a financial felony?**

---

☐ Yes ☒ No

**If you have been convicted of a financial felony, please explain.**

---

**Have you ever been convicted of a crime against children or seniors?**

---

☐ Yes ☒ No

**If you have ever been convicted of a crime against children or seniors, please explain.**

---

**Are you currently, or have you ever sued Pinellas County?**

---

☐ Yes ☒ No

**If you currently, or have ever sued Pinellas County, please explain.**

---

**Have you ever been arrested, charged, or indicted for violation of any federal, state, county, or municipal law, regulation or ordinance? (Exclude traffic violations for which a fine or civil penalty of \$150 or less was paid)**

☐ Yes ☒ No

**If you have ever been arrested, charged, or indicted for violation of any federal, state, county, or municipal law, regulation or ordinance, please explain.**

---

## Interests & Experiences

**State your background, including your education, work experience, civic or community organization memberships and positions, and any professional licenses or memberships, and explain how this applies to the function of the board, council or committee.**

Former Fire Commissioner, Secretary Treasurer, Pinellas Suncoast Fire & Rescue Former President and CEO of Acme Cryogenics, Allentown, Pa Former Manager of Pipelines for Air Products and Chemicals Former Purchasing Manager for Air Products and Chemicals St Josephs University MBA Rider University BS Finance Former Board member Compressed Gas Association of America Former Board member International Right of Way Association

---

[Upload a Resume](#)

---

## Demographics

### Ethnicity

☒ Caucasian/Non-Hispanic

### Gender

☒ Male

04/03/1949

Date of Birth

**The Pinellas County Commission strives to promote diversity and provide reasonable accommodations for individuals with disabilities. If you are requesting accommodation, please indicate below:**

---

---

**I understand the responsibilities and commitment of time associated with an appointment to a Pinellas County board, council or committee.**

---

☒ I Agree \*



---

## Profile

Begin by inserting your email address. If you have an existing account, a message will be delivered to the email address on file. Please use a single email address throughout your experience with the Pinellas Boards, Councils, and Committees application. For specific instructions, visit [www.pinellascounty.org/boards/applicants.htm](http://www.pinellascounty.org/boards/applicants.htm).

---

Prefix

---

Eugene

First Name

---

Hendry

Last Name

---

Middle Initial

---

bigbubbapa5263@aol.com

Email Address

---

5027 96th terrace

Street Address

---

Suite or Apt

---

Pinellas park

City

---

FL

State

---

33782

Postal Code

---

Home: (570) 881-2255

Primary Phone

---

Home:

Alternate Phone

---

Employer

---

Job Title

---

Ems/fire

Occupation

---

## Which Boards would you like to apply for?

---

Emergency Medical Services (EMS) Advisory Council: Submitted

---

## Are you currently a Pinellas County resident?

☒ Yes ☐ No

---

7 years

If you are a Pinellas County resident, for how long?

**Are you registered to vote in Pinellas County?**

---

☒ Yes ☐ No

**Are you currently serving on any Pinellas County boards, councils, or committees?**

---

☐ Yes ☒ No

**If you are currently serving on any Pinellas County boards, councils, or committees, please name.**

---

N/a

**Do you have or hold any employment or contractual relationship with any business or any agency which is subject to the regulation of or is doing business with Pinellas County?**

---

☐ Yes ☒ No

**If you have or hold any employment or contractual relationship with any business or any agency which is subject to the regulation of or is doing business with Pinellas County, please explain.**

---

N/a

**Do you serve on any state, regional or local government boards, councils or committees?**

---

☐ Yes ☒ No

**If you serve on any state, regional or local government boards, councils or committees, please explain.**

---

N/a

**Are you current with all taxes and any other financial obligations?**

---

☒ Yes ☐ No

**If you are not current with all taxes and any other financial obligations, please explain.**

---

N/a

**Have you been convicted of a Public Entity Crime? Public entity crime is defined by Florida Statute, sec. 287.133 as a violation of any state or federal law by a person with respect to and directly related to the transaction of business with any public entity or with an agency or political subdivision of any other state or with the United States, including, but not limited to, any bid, proposal, reply, or contract for goods or services, any lease for real property, or any contract for the construction or repair of a public building or public work, involving antitrust, fraud, theft, bribery, collusion, racketeering, conspiracy, or material misrepresentation.**

---

☐ Yes ☒ No

**If you have been convicted of a Public Entity Crime, please explain.**

---

N/a

**Have you been convicted of a financial felony?**

---

☐ Yes ☒ No

**If you have been convicted of a financial felony, please explain.**

---

N/a

**Have you ever been convicted of a crime against children or seniors?**

---

☐ Yes ☒ No

**If you have ever been convicted of a crime against children or seniors, please explain.**

---

N/a

**Are you currently, or have you ever sued Pinellas County?**

---

☐ Yes ☒ No

**If you currently, or have ever sued Pinellas County, please explain.**

---

N/a

Have you ever been arrested, charged, or indicted for violation of any federal, state, county, or municipal law, regulation or ordinance? (Exclude traffic violations for which a fine or civil penalty of \$150 or less was paid)

☐ Yes ☒ No

If you have ever been arrested, charged, or indicted for violation of any federal, state, county, or municipal law, regulation or ordinance, please explain.

N/a

---

## Interests & Experiences

State your background, including your education, work experience, civic or community organization memberships and positions, and any professional licenses or memberships, and explain how this applies to the function of the board, council or committee.

I worked in the ems/fire from the age of 18 until I moved to Florida in 2010. I worked as a paid EMT and firefighter for the city of pittston. I served as a fire captain for 3 year in the city of pittston. I was a EMT for over 12 years. I as served as a vounteer for greater pittston ems

[Upload a Resume](#)

---

## Demographics

### Ethnicity

☒ Caucasian/Non-Hispanic

### Gender

☒ Male

01/01/1985

Date of Birth

The Pinellas County Commission strives to promote diversity and provide reasonable accommodations for individuals with disabilities. If you are requesting accommodation, please indicate below:

N/a

---

**I understand the responsibilities and commitment of time associated with an appointment to a Pinellas County board, council or committee.**

---

---

☒ I Agree \*

---

## Profile

Begin by inserting your email address. If you have an existing account, a message will be delivered to the email address on file. Please use a single email address throughout your experience with the Pinellas Boards, Councils, and Committees application. For specific instructions, visit [www.pinellascounty.org/boards/applicants.htm](http://www.pinellascounty.org/boards/applicants.htm).

Mr.

Prefix

Steven

First Name

L

Middle Initial

Hirschfield

Last Name

steven@thehirschfields.com

Email Address

12168 94th Way N

Street Address

Suite or Apt

Largo

City

FL

State

33773

Postal Code

Home: (727) 398-6201

Primary Phone

Mobile: (727) 580-2900

Alternate Phone

BayCare HomeCare

Employer

Infusion Pharmacist

Job Title

---

Pharmacist

Occupation

## Which Boards would you like to apply for?

Emergency Medical Services (EMS) Advisory Council: Submitted

---

## Are you currently a Pinellas County resident?

☒ Yes ☐ No

46 years

If you are a Pinellas County resident, for how long?

**Are you registered to vote in Pinellas County?**

---

☒ Yes ☐ No

**Are you currently serving on any Pinellas County boards, councils, or committees?**

---

☐ Yes ☒ No

**If you are currently serving on any Pinellas County boards, councils, or committees, please name.**

---

**Do you have or hold any employment or contractual relationship with any business or any agency which is subject to the regulation of or is doing business with Pinellas County?**

---

☐ Yes ☒ No

**If you have or hold any employment or contractual relationship with any business or any agency which is subject to the regulation of or is doing business with Pinellas County, please explain.**

---

**Do you serve on any state, regional or local government boards, councils or committees?**

---

☐ Yes ☒ No

**If you serve on any state, regional or local government boards, councils or committees, please explain.**

---

**Are you current with all taxes and any other financial obligations?**

---

☒ Yes ☐ No

**If you are not current with all taxes and any other financial obligations, please explain.**

---

**Have you been convicted of a Public Entity Crime? Public entity crime is defined by Florida Statute, sec. 287.133 as a violation of any state or federal law by a person with respect to and directly related to the transaction of business with any public entity or with an agency or political subdivision of any other state or with the United States, including, but not limited to, any bid, proposal, reply, or contract for goods or services, any lease for real property, or any contract for the construction or repair of a public building or public work, involving antitrust, fraud, theft, bribery, collusion, racketeering, conspiracy, or material misrepresentation.**

---

☐ Yes ☒ No

**If you have been convicted of a Public Entity Crime, please explain.**

---

**Have you been convicted of a financial felony?**

---

☐ Yes ☒ No

**If you have been convicted of a financial felony, please explain.**

---

**Have you ever been convicted of a crime against children or seniors?**

---

☐ Yes ☒ No

**If you have ever been convicted of a crime against children or seniors, please explain.**

---

**Are you currently, or have you ever sued Pinellas County?**

---

☐ Yes ☒ No

**If you currently, or have ever sued Pinellas County, please explain.**

---



**Have you ever been arrested, charged, or indicted for violation of any federal, state, county, or municipal law, regulation or ordinance? (Exclude traffic violations for which a fine or civil penalty of \$150 or less was paid)**

---

☐ Yes ☒ No

**If you have ever been arrested, charged, or indicted for violation of any federal, state, county, or municipal law, regulation or ordinance, please explain.**

---

---

## **Interests & Experiences**

**State your background, including your education, work experience, civic or community organization memberships and positions, and any professional licenses or memberships, and explain how this applies to the function of the board, council or committee.**

---

I have resided in the Pinellas County area for the past 46 years. During this time, I have seen the tremendous evolution of the EMS system that we have in place today. During my high school years, my brother worked as a Paramedic/FF for the Pinellas Suncoast Fire Rescue, Sunstar Paramedics, and Seminole Fire Rescue Department. Since that time, I have been intrigued at the workings of a quality, high-tech but economical EMS system. Currently, I am also involved as a volunteer for the Pinellas County Emergency Operations Center's Auxiliary Communication Service. This allows me to work on a regular basis as an Amateur Radio Operator and prepare in times of disasters, ie. Shelter operations, EOC support. I also frequently assist with local events needing logistical/communication support and currently serve as a board member and instructor for the City of Seminole Community Emergency Response Team (CERT). For the past 13 years, I have been working as an infusion pharmacy for the BayCare Health System. For almost the past 3 years, I have also been operating the social media account and website for IONTB.COM which focuses primarily on the work done by our local first responders. This site allow me to get an appreciation and exposure to the various views of our diverse community. I believe that my familiarity with our EMS system, while not being part of the system, would allow me to provide valuable input to the advisory council.

---

Upload a Resume

---

## **Demographics**

**Ethnicity**

---

☒ Caucasian/Non-Hispanic

**Gender**

---

☒ Male

10/08/1970

---

Date of Birth

**The Pinellas County Commission strives to promote diversity and provide reasonable accommodations for individuals with disabilities. If you are requesting accommodation, please indicate below:**

---

---

**I understand the responsibilities and commitment of time associated with an appointment to a Pinellas County board, council or committee.**

---

---

☒ I Agree \*

# Steven L. Hirschfield, Pharm.D.

*FL Pharmacy License Number – PS-0033466*

---

*12168 94<sup>th</sup> Way N, Largo, FL 33773, Phone: (727) 398-6201, E-mail: [steven@thehirschfields.com](mailto:steven@thehirschfields.com)*

## EDUCATION

**Doctor of Pharmacy**  
August 1994 - May 1998

University of Florida, College of Pharmacy  
Gainesville, Florida

**Bachelor of Science,  
Zoology**  
August 1988 - May 1992

University of Florida,  
College of Liberal Arts and Sciences  
Gainesville, Florida

## PROFESSIONAL EXPERIENCE

**Social Media Manager**  
IONTB LLC, Largo, FL  
June 2013 - Present

Owner and manager of a local news social media and website in the Tampa Bay Area. Primarily focuses on the first responders here in Pinellas County.

**Infusion Pharmacist**  
BayCare HomeCare, Largo, FL  
December 2004 – Present

Provide patients with their medications required in the homecare setting. Therapies include enteral, subcutaneous, intravenous, and inhalation. Manage Total/Peripheral Parenteral Nutrition, Patient-Controlled Analgesia, Pain Management, and Aminoglycoside/Vancomycin dosing/kinetics.

**Pharmacy Department Manager**  
Publix Supermarkets, Lakeland, FL  
September 1999 – December 2004

Engaged in all aspects of managing a retail pharmacy; scheduled employees, managed associate relations, dispensed medication, counseled patients, and performed medication inventory. Assisted with cholesterol screening clinics.

**Pharmacist, Home Infusion**  
Florida Infusion Pharmacy, Palm Harbor, FL  
December 1998 – August 1999

Participated in patient intake, case coordination, pharmaceutical intervention, order entry, patient monitoring, billing, and dispensing. Played an active role in the preparation for JCAHO visit.

**Pharmacy Practice Resident**  
**Bay Pines VA Medical Center, Bay Pines, FL**  
July 1998 - December 1998

Enrolled in an ASHP residency program which encompasses IV room/staffing duties, inpatient therapeutic drug monitoring, and pharmacy staffed primary care clinics.

## PUBLICATIONS

**Journal of Cardiovascular Pharmacology** - Vol. 26:90-95  
Endothelium-Dependent Vasorelaxation Caused by Various Plant Extracts

July 1995

**American Journal of Physiology**  
Endothelium-Dependent Vasorelaxing Activity of Wine and Other Grape Products

August 1992

## RESEARCH EXPERIENCE

**Department of Pharmacology and Therapeutics,**  
Conducted research on nitric oxide and investigated its role in cardiovascular disease.  
University of South Florida,  
Tampa, FL June 1992 – August 1994

---

## Profile

Begin by inserting your email address. If you have an existing account, a message will be delivered to the email address on file. Please use a single email address throughout your experience with the Pinellas Boards, Councils, and Committees application. For specific instructions, visit [www.pinellascounty.org/boards/applicants.htm](http://www.pinellascounty.org/boards/applicants.htm).

Mr

Prefix

William

First Name

A

Middle Initial

Holmes

Last Name

topcopbill@yahoo.com

Email Address

10759 57 St N

Street Address

Suite or Apt

PINELLAS PARK

City

FL

State

33782

Postal Code

Mobile: (727) 422-8586

Primary Phone

Home: (727) 546-3789

Alternate Phone

City of Pinellas Park Police  
Department

Employer

police officer retired

Job Title

---

Retired

Occupation

## Which Boards would you like to apply for?

Emergency Medical Services (EMS) Advisory Council: Submitted

---

## Are you currently a Pinellas County resident?

☒ Yes ☐ No

31 years

If you are a Pinellas County resident, for how long?

**Are you registered to vote in Pinellas County?**

---

☒ Yes ☐ No

**Are you currently serving on any Pinellas County boards, councils, or committees?**

---

☒ Yes ☐ No

**If you are currently serving on any Pinellas County boards, councils, or committees, please name.**

---

EMS Advisory Council

**Do you have or hold any employment or contractual relationship with any business or any agency which is subject to the regulation of or is doing business with Pinellas County?**

---

☐ Yes ☒ No

**If you have or hold any employment or contractual relationship with any business or any agency which is subject to the regulation of or is doing business with Pinellas County, please explain.**

---

**Do you serve on any state, regional or local government boards, councils or committees?**

---

☒ Yes ☐ No

**If you serve on any state, regional or local government boards, councils or committees, please explain.**

---

Pinellas Park Library Board; Pinellas Park Board of Adjustment

**Are you current with all taxes and any other financial obligations?**

---

☒ Yes ☐ No

**If you are not current with all taxes and any other financial obligations, please explain.**

---

**Have you been convicted of a Public Entity Crime? Public entity crime is defined by Florida Statute, sec. 287.133 as a violation of any state or federal law by a person with respect to and directly related to the transaction of business with any public entity or with an agency or political subdivision of any other state or with the United States, including, but not limited to, any bid, proposal, reply, or contract for goods or services, any lease for real property, or any contract for the construction or repair of a public building or public work, involving antitrust, fraud, theft, bribery, collusion, racketeering, conspiracy, or material misrepresentation.**

---

☐ Yes ☒ No

**If you have been convicted of a Public Entity Crime, please explain.**

---

**Have you been convicted of a financial felony?**

---

☐ Yes ☒ No

**If you have been convicted of a financial felony, please explain.**

---

**Have you ever been convicted of a crime against children or seniors?**

---

☐ Yes ☒ No

**If you have ever been convicted of a crime against children or seniors, please explain.**

---

**Are you currently, or have you ever sued Pinellas County?**

---

☐ Yes ☒ No

**If you currently, or have ever sued Pinellas County, please explain.**

---

Have you ever been arrested, charged, or indicted for violation of any federal, state, county, or municipal law, regulation or ordinance? (Exclude traffic violations for which a fine or civil penalty of \$150 or less was paid)

☐ Yes ☒ No

If you have ever been arrested, charged, or indicted for violation of any federal, state, county, or municipal law, regulation or ordinance, please explain.

---

## Interests & Experiences

State your background, including your education, work experience, civic or community organization memberships and positions, and any professional licenses or memberships, and explain how this applies to the function of the board, council or committee.

See attached resume

[Upload a Resume](#)

---

## Demographics

### Ethnicity

☒ Caucasian/Non-Hispanic

### Gender

☒ Male

03/29/1945

Date of Birth

The Pinellas County Commission strives to promote diversity and provide reasonable accommodations for individuals with disabilities. If you are requesting accommodation, please indicate below:



**I understand the responsibilities and commitment of time associated with an appointment to a Pinellas County board, council or committee.**

---

---

☒ I Agree \*

## **ABOUT THE INSTRUCTOR:**

**Officer William A. (Bill) Holmes (Ret.)  
Pinellas Park Police Department  
10759 57 St. N. Pinellas Park, FL 33782  
(727) 546-3789 (off); (727) 422-8586 (cell)  
e-mail: topcopbill@yahoo.com / topcop239@tampabay.rr.com**

**Officer Holmes has been police officer with the Pinellas Park Police Department since 1986 and has served as a field training officer, in-service training instructor and Master Police Officer. He was a police officer in St. Louis County, MO prior to 1986. Officer Holmes retired in October, 2010.**

**Officer Holmes earned a Master's Degree in Criminal Justice Administration at Central Missouri State University, a bachelor's degree in Criminal Justice Management and four additional associate degrees in various law enforcement related majors.**

**Officer Holmes is an instructor for the Southeastern Public Safety Institute (SEPSI), the Pinellas County (FL) area police academy, at St. Petersburg College. He is an instructor for the Florida Regional Community Policing Institute (FRCPI) and is certified by the Florida Department of Law Enforcement (FDLE) to instruct in many law enforcement related subject matters at the basic recruit and advanced in-service levels.**

**In 2000, he was presented the "PEACE at HOME" Award from Gov. Jeb Bush. This is the highest award available for law enforcement officers and victim advocates in the area of domestic violence and he was appointed by Gov. Bush to the Florida Human Rights Advocacy Council.**

**In 1999, he was recognized by FDLE as a "subject matter expert" in domestic violence and was selected to revise, update and rewrite the statewide basic recruit academy curriculum sections in domestic violence and child abuse for the CJSTC (Criminal Justice Standards and Training Commission), Curriculum Maintenance System (CMS). He coordinated a statewide training conference, "Terrorism in the Home" for the FRCPI to assess the impact of community policing on domestic violence and assisted with the writing of a proposal that resulted in over \$1,000,000 in federal grant funds to develop the conference and at least three on-going domestic violence-community policing related training programs.**

**In 1998, Officer Holmes was a co-presenter for two statewide law enforcement training teleconferences on domestic violence for the Harrell Institute for the Study of Domestic Violence at the University of South Florida-Tampa.**

In 1997, Officer Holmes received a "Special Tribute" from the Florida Attorney General's Office and was presented with a proclamation from the Florida State Legislature in recognition of his accomplishments in the area of "victim's rights".

Officer Holmes has conducted domestic violence training classes for Community Action Stops Abuse (CASA) spouse abuse center in St. Petersburg, FL., The Haven of RCS spouse abuse center in Clearwater, FL., and the Spring of Tampa Bay spouse abuse center in Tampa, FL. Holmes has contributed hundreds of hours of volunteer service to the spouse abuse centers and helped to develop the Supervised Visitation Center, a program of CASA. He has provided domestic violence training programs for the staffs of the Florida Department of Corrections (DOC), Florida Department of Children and Families (DCF), the Pinellas County Juvenile Welfare Board (JWB), Florida Department of Public Health and many other law enforcement and social welfare agencies. Officer Holmes wrote and designed the domestic violence training program that is required of all paramedics and EMT's in Pinellas County as a part of their continuing medical education (CME) program. He was certified by the Florida Coalition Against Domestic Violence (FCADV) as a Core Competency trainer/instructor in 2011.

Officer Holmes wrote, designed and developed a college level class entitled "Forensic Child Abuse" and assisted in the development of the course entitled "The Psychological, Legal and Social Aspects of Domestic Violence" as three credit hour undergraduate courses for the Forensic Technology associate degree program for St. Petersburg College.

Officer Holmes has been a guest on several television and radio programs where he has been interviewed on various domestic violence related topics and has written numerous articles on domestic violence for law enforcement and related magazines.

Officer Holmes is a domestic violence victim advocate for Community Action Stops Abuse (CASA) and is certified as a sexual violence victim advocate by the Florida Council Against Sexual Violence (FCASV). Officer Holmes is also certified as a Crisis Intervention Training (CIT) officer by the Pinellas County Alliance for Mental Health and has served as an instructor for the CIT program. Officer Holmes has completed basic training requirements for Batterers Intervention Program (BIP) counselors.

Officer Holmes has served as co-chairperson of the Pinellas County Domestic Violence Taskforce and is currently active on several of the taskforce's committees.

**Holmes currently serves as a member of the City of Pinellas Park Public Library board of directors, a member of the City of Pinellas Park Board of Adjustment, is a former member of the Transit Advisory Committee (TAC) of the Pinellas SunCoast Transit Authority (PSTA), and is a member of the Pinellas County Sheriff's Advisory Board and the Pinellas County Emergency Medical Services (EMS) advisory board, and is a member of the Board of Directors of the Pinellas Opportunity Council, Inc.**

**(Rev. 07.01.2015)**

---

## Profile

Begin by inserting your email address. If you have an existing account, a message will be delivered to the email address on file. Please use a single email address throughout your experience with the Pinellas Boards, Councils, and Committees application. For specific instructions, visit [www.pinellascounty.org/boards/applicants.htm](http://www.pinellascounty.org/boards/applicants.htm).

Mr

Prefix

Dillard

First Name

M

Middle Initial

Jones

Last Name

dillardjones11@yahoo.com

Email Address

1311 Overcash drive

Street Address

Suite or Apt

Dunedin

City

FL

State

34698

Postal Code

Home:

Primary Phone

Home: (727) 772-3634

Alternate Phone

Retired

Employer

Major

Job Title

---

FI Department of corrections

retired Major

Occupation

## Which Boards would you like to apply for?

Emergency Medical Services (EMS) Advisory Council: Submitted

---

## Are you currently a Pinellas County resident?

☒ Yes ☐ No

32 years

If you are a Pinellas County resident, for how long?

**Are you registered to vote in Pinellas County?**

---

☒ Yes ☐ No

**Are you currently serving on any Pinellas County boards, councils, or committees?**

---

☐ Yes ☒ No

**If you are currently serving on any Pinellas County boards, councils, or committees, please name.**

---

n/a

**Do you have or hold any employment or contractual relationship with any business or any agency which is subject to the regulation of or is doing business with Pinellas County?**

---

☐ Yes ☒ No

**If you have or hold any employment or contractual relationship with any business or any agency which is subject to the regulation of or is doing business with Pinellas County, please explain.**

---

Sheriff volunteer patrol

**Do you serve on any state, regional or local government boards, councils or committees?**

---

☐ Yes ☒ No

**If you serve on any state, regional or local government boards, councils or committees, please explain.**

---

N/A

**Are you current with all taxes and any other financial obligations?**

---

☒ Yes ☐ No

If you are not current with all taxes and any other financial obligations, please explain.

---

N/A

**Have you been convicted of a Public Entity Crime? Public entity crime is defined by Florida Statute, sec. 287.133 as a violation of any state or federal law by a person with respect to and directly related to the transaction of business with any public entity or with an agency or political subdivision of any other state or with the United States, including, but not limited to, any bid, proposal, reply, or contract for goods or services, any lease for real property, or any contract for the construction or repair of a public building or public work, involving antitrust, fraud, theft, bribery, collusion, racketeering, conspiracy, or material misrepresentation.**

---

☐ Yes ☒ No

If you have been convicted of a Public Entity Crime, please explain.

---

N/A

**Have you been convicted of a financial felony?**

---

☐ Yes ☒ No

If you have been convicted of a financial felony, please explain.

---

N/A

**Have you ever been convicted of a crime against children or seniors?**

---

☐ Yes ☒ No

If you have ever been convicted of a crime against children or seniors, please explain.

---

N/A

**Are you currently, or have you ever sued Pinellas County?**

---

☐ Yes ☒ No

If you currently, or have ever sued Pinellas County, please explain.

---

N/A

Have you ever been arrested, charged, or indicted for violation of any federal, state, county, or municipal law, regulation or ordinance? (Exclude traffic violations for which a fine or civil penalty of \$150 or less was paid)

☐ Yes ☒ No

If you have ever been arrested, charged, or indicted for violation of any federal, state, county, or municipal law, regulation or ordinance, please explain.

N/A

---

## Interests & Experiences

State your background, including your education, work experience, civic or community organization memberships and positions, and any professional licenses or memberships, and explain how this applies to the function of the board, council or committee.

I had 32 years with the Florida department of corrections. I worked at all levels. Rising to the rank of Major. Supervised over 400 officers and staff. Anything a city had we had . We had one of the largest Medical departments in the state. Worked with Lake City Florida in making sure we had access to EMS 24 hours a day and Medical helicopter flights stationed at Lake city air port. I handled a lot of medical issues . One of the largest medical institutions in the state. I have been retired for 5 years and look forward to putting my experience to work. Thank you

---

Upload a Resume

---

## Demographics

### Ethnicity

☒ Caucasian/Non-Hispanic

### Gender

☒ Male

04/25/1947

Date of Birth



**The Pinellas County Commission strives to promote diversity and provide reasonable accommodations for individuals with disabilities. If you are requesting accommodation, please indicate below:**

---

N/A

---

**I understand the responsibilities and commitment of time associated with an appointment to a Pinellas County board, council or committee.**

---

☒ I Agree \*

---

## Profile

Begin by inserting your email address. If you have an existing account, a message will be delivered to the email address on file. Please use a single email address throughout your experience with the Pinellas Boards, Councils, and Committees application. For specific instructions, visit [www.pinellascounty.org/boards/applicants.htm](http://www.pinellascounty.org/boards/applicants.htm).

Mrs

Prefix

Nicole

First Name

Knoph

Last Name

nicolet3825@gmail.com

Email Address

12340 Monarch Cir

Street Address

Suite or Apt

Seminole

City

FL

State

33772

Postal Code

Mobile: (727) 432-1358

Primary Phone

Home:

Alternate Phone

Pinellas County

Employer

Public Safety Telecommunicator  
3

Job Title

911 Operator

Occupation

## Which Boards would you like to apply for?

Emergency Medical Services (EMS) Advisory Council: Submitted

---

## Are you currently a Pinellas County resident?

☒ Yes ☐ No

37 years

If you are a Pinellas County resident, for how long?

**Are you registered to vote in Pinellas County?**

---

☒ Yes ☐ No

**Are you currently serving on any Pinellas County boards, councils, or committees?**

---

☐ Yes ☒ No

**If you are currently serving on any Pinellas County boards, councils, or committees, please name.**

---

**Do you have or hold any employment or contractual relationship with any business or any agency which is subject to the regulation of or is doing business with Pinellas County?**

---

☒ Yes ☐ No

**If you have or hold any employment or contractual relationship with any business or any agency which is subject to the regulation of or is doing business with Pinellas County, please explain.**

---

I am an operator in the Pinellas Regional 911 Center.

**Do you serve on any state, regional or local government boards, councils or committees?**

---

☐ Yes ☒ No

**If you serve on any state, regional or local government boards, councils or committees, please explain.**

---

**Are you current with all taxes and any other financial obligations?**

---

☒ Yes ☐ No

**If you are not current with all taxes and any other financial obligations, please explain.**

---

**Have you been convicted of a Public Entity Crime? Public entity crime is defined by Florida Statute, sec. 287.133 as a violation of any state or federal law by a person with respect to and directly related to the transaction of business with any public entity or with an agency or political subdivision of any other state or with the United States, including, but not limited to, any bid, proposal, reply, or contract for goods or services, any lease for real property, or any contract for the construction or repair of a public building or public work, involving antitrust, fraud, theft, bribery, collusion, racketeering, conspiracy, or material misrepresentation.**

---

☐ Yes ☒ No

**If you have been convicted of a Public Entity Crime, please explain.**

---

**Have you been convicted of a financial felony?**

---

☐ Yes ☒ No

**If you have been convicted of a financial felony, please explain.**

---

**Have you ever been convicted of a crime against children or seniors?**

---

☐ Yes ☒ No

**If you have ever been convicted of a crime against children or seniors, please explain.**

---

**Are you currently, or have you ever sued Pinellas County?**

---

☐ Yes ☒ No

**If you currently, or have ever sued Pinellas County, please explain.**

---

**Have you ever been arrested, charged, or indicted for violation of any federal, state, county, or municipal law, regulation or ordinance? (Exclude traffic violations for which a fine or civil penalty of \$150 or less was paid)**

---

☐ Yes ☒ No

**If you have ever been arrested, charged, or indicted for violation of any federal, state, county, or municipal law, regulation or ordinance, please explain.**

---

Misdemeanor possession of marijuana charge at 18 years old. Adjudication was withheld.

---

## **Interests & Experiences**

**State your background, including your education, work experience, civic or community organization memberships and positions, and any professional licenses or memberships, and explain how this applies to the function of the board, council or committee.**

---

I have worked for Pinellas Regional 911 for over ten years. I am a state certified Public Safety Telecommunicator. I also am EMD-Q and EFD-Q certified. I have been through Critical Incident Stress Management training. I was the co-coordinator for the 2017 Tampa Walk for Children with Childhood Apraxia of Speech.

---

Upload a Resume

---

## **Demographics**

### **Ethnicity**

---

☒ Caucasian/Non-Hispanic

### **Gender**

---

☒ Female

09/19/1980

---

Date of Birth

**The Pinellas County Commission strives to promote diversity and provide reasonable accommodations for individuals with disabilities. If you are requesting accommodation, please indicate below:**

---

---

**I understand the responsibilities and commitment of time associated with an appointment to a Pinellas County board, council or committee.**

---

☒ I Agree \*

## **Nicole Knoph**

12340 Monarch Cir, Seminole, FL 33772 - 727.432.1358 -  
Nknoph@pinellascounty.org

---

**Objective** Public Safety Telecommunicator with over ten years of experience and a desire to effect change, seeking appointment to Emergency Medical Services Advisory Counsel.

**Experience** **Public Safety Telecommunicator II**

Pinellas County Government, Largo, FL

*July 9, 2007 - Current*

Answer emergency 911 and non-emergency administrative lines

Provide EMD and EFD pre-arrival instructions when appropriate

Train new telecommunicators

EMD-Q and EFD-Q Quality Assurance

Handle requests for field personnel via the radio and phones

Provide Critical Incident Stress Management support to peers in need

Member of the technology committee

Member of the SOP committee

**Education** **High School Diploma**

Seminole High School, Seminole, FL

June 1998

**Communication** Ability to interact and communicate effectively with people from diverse backgrounds, highlighting teamwork and problem solving.

**Leadership** 2017 Coordinator for Tampa Bay Walk for Children with Apraxia

**References** **Elli Childs, Pinellas Regional 911 Center**

727.588.4764

Echilds@pinellascounty.org

---

## Profile

Begin by inserting your email address. If you have an existing account, a message will be delivered to the email address on file. Please use a single email address throughout your experience with the Pinellas Boards, Councils, and Committees application. For specific instructions, visit [www.pinellascounty.org/boards/applicants.htm](http://www.pinellascounty.org/boards/applicants.htm).

---

Prefix

---

Beth

First Name

---

Rawlins

Last Name

---

Middle Initial

---

beth@bethrawlins.com

Email Address

---

2845 Chelsea Place S.

Street Address

---

2845 Chelsea Place So.

Suite or Apt

---

Clearwater

City

---

FL

State

---

33759

Postal Code

---

Business: (727) 797-9333

Primary Phone

---

Mobile: (727) 430-8100

Alternate Phone

---

Beth Rawlins Inc

Employer

---

President

Job Title

---

Consultant

Occupation

---

## Which Boards would you like to apply for?

---

Emergency Medical Services (EMS) Advisory Council: Appointed

---

## Are you currently a Pinellas County resident?

---

☒ Yes ☐ No

---

55 years

If you are a Pinellas County resident, for how long?



**Are you registered to vote in Pinellas County?**

---

☒ Yes ☐ No

**Are you currently serving on any Pinellas County boards, councils, or committees?**

---

☒ Yes ☐ No

**If you are currently serving on any Pinellas County boards, councils, or committees, please name.**

---

EMSAC

**Do you have or hold any employment or contractual relationship with any business or any agency which is subject to the regulation of or is doing business with Pinellas County?**

---

☐ Yes ☒ No

**If you have or hold any employment or contractual relationship with any business or any agency which is subject to the regulation of or is doing business with Pinellas County, please explain.**

---

**Do you serve on any state, regional or local government boards, councils or committees?**

---

☐ Yes ☒ No

**If you serve on any state, regional or local government boards, councils or committees, please explain.**

---

**Are you current with all taxes and any other financial obligations?**

---

☒ Yes ☐ No

**If you are not current with all taxes and any other financial obligations, please explain.**

---

**Have you been convicted of a Public Entity Crime? Public entity crime is defined by Florida Statute, sec. 287.133 as a violation of any state or federal law by a person with respect to and directly related to the transaction of business with any public entity or with an agency or political subdivision of any other state or with the United States, including, but not limited to, any bid, proposal, reply, or contract for goods or services, any lease for real property, or any contract for the construction or repair of a public building or public work, involving antitrust, fraud, theft, bribery, collusion, racketeering, conspiracy, or material misrepresentation.**

---

☐ Yes ☒ No

**If you have been convicted of a Public Entity Crime, please explain.**

---

**Have you been convicted of a financial felony?**

---

☐ Yes ☒ No

**If you have been convicted of a financial felony, please explain.**

---

**Have you ever been convicted of a crime against children or seniors?**

---

☐ Yes ☒ No

**If you have ever been convicted of a crime against children or seniors, please explain.**

---

**Are you currently, or have you ever sued Pinellas County?**

---

☐ Yes ☒ No

**If you currently, or have ever sued Pinellas County, please explain.**

---

Have you ever been arrested, charged, or indicted for violation of any federal, state, county, or municipal law, regulation or ordinance? (Exclude traffic violations for which a fine or civil penalty of \$150 or less was paid)

☐ Yes ☒ No

If you have ever been arrested, charged, or indicted for violation of any federal, state, county, or municipal law, regulation or ordinance, please explain.

---

## Interests & Experiences

State your background, including your education, work experience, civic or community organization memberships and positions, and any professional licenses or memberships, and explain how this applies to the function of the board, council or committee.

I have over 20 years of experience as a communications consultant and strategist. I've been a consultant for the Florida City and County Management Association, the Florida League of Cities and the Florida Association of Counties. I'm also President of Florida Business Watch, a trade association for government contractors. Through all those experiences I've sat on boards and committees and worked closely with governments. This brings an understanding of the natural workings of government boards and an understanding of the appropriate role of an advisory board.

---

Upload a Resume

---

## Demographics

### Ethnicity

☒ Caucasian/Non-Hispanic

### Gender

☒ Female

07/22/1962

Date of Birth

**The Pinellas County Commission strives to promote diversity and provide reasonable accommodations for individuals with disabilities. If you are requesting accommodation, please indicate below:**

---

---

**I understand the responsibilities and commitment of time associated with an appointment to a Pinellas County board, council or committee.**

---

☒ **I Agree \***

---

## Profile

Begin by inserting your email address. If you have an existing account, a message will be delivered to the email address on file. Please use a single email address throughout your experience with the Pinellas Boards, Councils, and Committees application. For specific instructions, visit [www.pinellascounty.org/boards/applicants.htm](http://www.pinellascounty.org/boards/applicants.htm).

---

Prefix

---

Jeri

First Name

---

Reed

Last Name

---

Middle Initial

---

ltcbabs@aol.com

Email Address

---

5213 - 11th Avenue South

Street Address

---

Suite or Apt

---

Gulfport

City

---

FL

State

---

33707

Postal Code

---

Mobile:

Primary Phone

---

Home:

Alternate Phone

---

Egret Cove Center

Employer

---

Director of Nursing

Job Title

---

Registered Nurse

Occupation

---

## Which Boards would you like to apply for?

---

Emergency Medical Services (EMS) Advisory Council: Submitted

---

## Are you currently a Pinellas County resident?

---

☒ Yes ☐ No

---

58 years

If you are a Pinellas County resident, for how long?

**Are you registered to vote in Pinellas County?**

---

☒ Yes ☐ No

**Are you currently serving on any Pinellas County boards, councils, or committees?**

---

☐ Yes ☒ No

**If you are currently serving on any Pinellas County boards, councils, or committees, please name.**

---

N/A

**Do you have or hold any employment or contractual relationship with any business or any agency which is subject to the regulation of or is doing business with Pinellas County?**

---

☐ Yes ☒ No

**If you have or hold any employment or contractual relationship with any business or any agency which is subject to the regulation of or is doing business with Pinellas County, please explain.**

---

N/A

**Do you serve on any state, regional or local government boards, councils or committees?**

---

☒ Yes ☐ No

**If you serve on any state, regional or local government boards, councils or committees, please explain.**

---

Chairperson of the City of Gulfport Planning & Zoning/Local Planning Agency

**Are you current with all taxes and any other financial obligations?**

---

☒ Yes ☐ No

**If you are not current with all taxes and any other financial obligations, please explain.**

---

N/A

**Have you been convicted of a Public Entity Crime? Public entity crime is defined by Florida Statute, sec. 287.133 as a violation of any state or federal law by a person with respect to and directly related to the transaction of business with any public entity or with an agency or political subdivision of any other state or with the United States, including, but not limited to, any bid, proposal, reply, or contract for goods or services, any lease for real property, or any contract for the construction or repair of a public building or public work, involving antitrust, fraud, theft, bribery, collusion, racketeering, conspiracy, or material misrepresentation.**

---

☐ Yes ☒ No

**If you have been convicted of a Public Entity Crime, please explain.**

---

N/A

**Have you been convicted of a financial felony?**

---

☐ Yes ☒ No

**If you have been convicted of a financial felony, please explain.**

---

N/A

**Have you ever been convicted of a crime against children or seniors?**

---

☐ Yes ☒ No

**If you have ever been convicted of a crime against children or seniors, please explain.**

---

N/A

**Are you currently, or have you ever sued Pinellas County?**

---

☐ Yes ☒ No

**If you currently, or have ever sued Pinellas County, please explain.**

---

N/A

**Have you ever been arrested, charged, or indicted for violation of any federal, state, county, or municipal law, regulation or ordinance? (Exclude traffic violations for which a fine or civil penalty of \$150 or less was paid)**

☐ Yes ☒ No

**If you have ever been arrested, charged, or indicted for violation of any federal, state, county, or municipal law, regulation or ordinance, please explain.**

N/A

---

## Interests & Experiences

**State your background, including your education, work experience, civic or community organization memberships and positions, and any professional licenses or memberships, and explain how this applies to the function of the board, council or committee.**

As a Registered Nurse, I have worked in health care for many years and am active in my community. Through work and community events, I have had many interactions with EMS personnel and have a lot of respect for them. I would like to expand that to being a part of what makes them so good!

[Upload a Resume](#)

---

## Demographics

### Ethnicity

☒ Caucasian/Non-Hispanic

### Gender

☒ Female

[Date of Birth](#)

**The Pinellas County Commission strives to promote diversity and provide reasonable accommodations for individuals with disabilities. If you are requesting accommodation, please indicate below:**

N/A



---

**I understand the responsibilities and commitment of time associated with an appointment to a Pinellas County board, council or committee.**

---

---

☒ I Agree \*

**JERI REED, RN**

5213 – 11th Avenue South  
Gulfport, FL 33707

Phone 727-327-3509

Cell Phone  
E-mail

727-439-5381  
[lrcbabs@aol.com](mailto:lrcbabs@aol.com)

**QUALIFICATIONS**

Over 20 years of healthcare experience in all aspects of long term care. Experienced in infection control, staff development, staffing ratios, MDS/Care Plans, staff orientation, revision and development of policies and procedures, wound care prevention/treatment/monitoring, weight committee development/monitoring, and compliance with regulatory standards in a JHACO accredited facility.

As a per diem consultant for Safety Training Services, Inc., I devised and/or taught Infection Control classes, CPR classes and Customer Service classes. That led to the development and formation of JSR Training, Inc.

**EMPLOYMENT**

February 2017-present	<b>Director of Nurses, Egret Cove Center St. Petersburg, Florida</b> Oversee operation of the nursing department of a 120-bed facility. Responsible for overseeing operation of the building in the absence of the Administrator
July 2016-February 2017	<b>Director of Nurses, Allegro @ College Harbor St. Petersburg, Florida</b> Oversee operation of the nursing department of a 52-bed facility. Responsible for Risk Management and overseeing operation of the building in the absence of the Administrator
April 2015-July 2016	<b>Director of Nurses, Eagle Lake Rehab &amp; Care Center St. Petersburg, Florida</b> Oversee operation of the nursing department of a 59-bed facility. Responsible for Risk Management and overseeing operation of the building in the absence of the Administrator
Jan 2013-April 2015	<b>Director of Nurses, Zephyr Haven Health and Rehab Zephyrhills, Florida</b> Oversee operation of the nursing department of a 120-bed facility. Responsible for Risk Management and overseeing operation of the building in the absence of the Administrator.
April 2012-Jan 2013	<b>Director of Nurses, Eagle Lake Rehab &amp; Nursing Center St. Petersburg, Florida</b> Oversee operation of the nursing department of a 59-bed facility. Responsible for Risk Management and overseeing operation of the building in the absence of the Administrator.
June 2003 – April 2012	<b>Crystal Oaks of Pinellas/Gulf Shore Rehab &amp; Nursing Center Pinellas Park, Florida</b>  <b>Director of Nurses – July 2004 - April 2012</b> Oversee operation of the nursing department of a 60-bed facility, which was expanded to 120 beds, that specializes in the Deaf and profoundly hard of hearing (the only one

certified in South East United States). Responsible for overseeing operation of the building in the absence of the Administrator.

**ADON/Risk Manager/Staff Development Coordinator** – June 2003 – July 2004  
Responsible for the employee educational program of a 60-bed facility, as well as investigating all incidents and being responsible for adverse incident reporting. Assist with personnel issues as needed. An integral part of the Continuous Quality Improvement program.

---

**JERI REED, RN**

**2**

April 2002 – present

**President, JSR Training, Inc.  
Gulfport, Florida**

Oversee the operations of this in-service hours provider for CNAs with cost effective, participant friendly training. Topics focus on safety and well being as well as increasing knowledge base in a variety of areas, including but not limited to CPR, First Aid, Customer Service, Domestic Violence, Medical Records Documentation & Legal Aspects for CNAs, Medical Errors/safety for CNA HIV/Infection control, Driver Improvement, Alzheimer, Home Health Aid for CNA and OSHA Compliance classes.

Jan 1992 – June 2003

**The Laurels Nursing & Rehabilitation Center - St. Petersburg, Florida**  
Worked in a variety of LPN/RN positions in this facility as listed below.

**Staff Development Coordinator** - Sept. 2002 – June 2003

Responsible for the employee educational program of a 258-bed facility. Also responsible for overseeing the Infection Control Program, review and revision of Policies and Procedures, developing and implementing Plans of Correction, oversee the Staffing Coordinator and an integral part of the Continuous Quality Improvement program. Assist in the facility closure and placement of residents.

**Director of Clinical Operations** – November 2001 – September 2002

Oversee clinical operations of two long-term facilities (The Laurels and Swanholm) for **B & D Management, LLC**, including performing a 2 day mock survey upon taking over Swanholm, and overseeing the transition of the two facilities into one during major renovations.

**Registered Nurse** – August 1998 – November 2001

Oversee operation of the nursing department of a 258-bed facility. Progressed through the following positions: Assistant to MDS Coordinator, Nursing Supervisor, Acting Director of Nurses, Assistant Director of Nurses, Director of Nurses/Staff Development/Infection Control.

**Licensed Practical Nurse** – January 1992 – August 1998

Hired as a brand new LPN, I progressed through the following positions while continuing through school: Charge Nurse, Unit Manager and Assistant to MDS Coordinator.

1991 – 1992

**Nurses Aide/Home Health Aide, Nurse Finders and Southern Home Health Care  
St. Petersburg, Florida**

Provided personal care, hygiene, and restorative nursing care to individuals in a home setting, or as part of a staffing team at a nursing facility.

1990 – 1992

**Community Involvement Assistant, Gulfport Elementary School  
Gulfport, Florida**

Recruitment, training and placement of community volunteers. Scheduling of speakers and volunteer recognition programs.

## **JERI REED, RN**

3

### **EDUCATION**

1993 – 1998	<b>St. Petersburg Junior College, Associate in Science in Nursing St. Petersburg, Florida</b>
1990 – 1991	<b>Pinellas Technical Education Centers, Practical Nurse Certificate St. Petersburg, Florida</b>
1973 – 1977	<b>Largo Senior High School, Diploma Largo, Florida</b>

### **LICENSURE/CERTIFICATIONS**

Florida Registered Nurse  
CPR Instructor

### **COMMUNITY INVOLVEMENT**

Elected President of the Pinellas County Chapter of FADONA in December 2016  
Member of the Gulfport Planning and Zoning Board since appointment in March 2001  
Elected Chairperson of the Gulfport Planning and Zoning Board in 2008, 2009, 2011, 2013 and 2016  
Founder and Adult Coordinator of Gulfport Teen Council  
Former Assistant Chairperson for Gulfport Crime Awareness & Prevention  
President of 49<sup>th</sup> Street South Business Association  
Recipient of "The Spirit of Gulfport Award" in June 2000 and 2010  
Former Guardian ad Litem  
Past School Volunteer (*math and reading tutor; School Advisory Council Chairperson for 8 years; Chairperson of "Just Say No to Drugs" walk for 4 years*)  
Parade chairperson for City of Gulfport's first 4<sup>th</sup> of July parade  
Former Gulfport Little League Manager/Coach and League Secretary 6 years  
Founder of "HOT S.H.O.T.S" (*a community service project between the elementary school and the City of Gulfport*)  
Graduate of American Cancer Society's 2001 Volunteer Leadership Institute inaugural class  
Pinellas County Petition Gathering Chairperson for SmokeFree for Health  
Past Advisory Panel Member for Keiser College

### **REFERENCES**

Professional and Personal References upon request

---

## Profile

Begin by inserting your email address. If you have an existing account, a message will be delivered to the email address on file. Please use a single email address throughout your experience with the Pinellas Boards, Councils, and Committees application. For specific instructions, visit [www.pinellascounty.org/boards/applicants.htm](http://www.pinellascounty.org/boards/applicants.htm).

Mr.

Prefix

Michael

First Name

B

Middle Initial

Robinson

Last Name

robinson@law.stetson.edu

Email Address

5080 57th Street North

Street Address

Suite or Apt

Kennethy City

City

FL

State

33709

Postal Code

Mobile: (727) 424-9904

Primary Phone

Home:

Alternate Phone

Stetson University College of Law

Employer

Elder Consumer Protection Fellow

Job Title

---

Attorney at Law

Occupation

## Which Boards would you like to apply for?

Emergency Medical Services (EMS) Advisory Council: Submitted

---

## Are you currently a Pinellas County resident?

☒ Yes ☐ No

5 Years

If you are a Pinellas County resident, for how long?

**Are you registered to vote in Pinellas County?**

---

☒ Yes ☐ No

**Are you currently serving on any Pinellas County boards, councils, or committees?**

---

☐ Yes ☒ No

**If you are currently serving on any Pinellas County boards, councils, or committees, please name.**

---

**Do you have or hold any employment or contractual relationship with any business or any agency which is subject to the regulation of or is doing business with Pinellas County?**

---

☐ Yes ☒ No

**If you have or hold any employment or contractual relationship with any business or any agency which is subject to the regulation of or is doing business with Pinellas County, please explain.**

---

**Do you serve on any state, regional or local government boards, councils or committees?**

---

☒ Yes ☐ No

**If you serve on any state, regional or local government boards, councils or committees, please explain.**

---

I am an Alternate Board Member for the Kenneth City Planning and Zoning Board

**Are you current with all taxes and any other financial obligations?**

---

☒ Yes ☐ No

**If you are not current with all taxes and any other financial obligations, please explain.**

---

**Have you been convicted of a Public Entity Crime? Public entity crime is defined by Florida Statute, sec. 287.133 as a violation of any state or federal law by a person with respect to and directly related to the transaction of business with any public entity or with an agency or political subdivision of any other state or with the United States, including, but not limited to, any bid, proposal, reply, or contract for goods or services, any lease for real property, or any contract for the construction or repair of a public building or public work, involving antitrust, fraud, theft, bribery, collusion, racketeering, conspiracy, or material misrepresentation.**

---

☐ Yes ☒ No

**If you have been convicted of a Public Entity Crime, please explain.**

---

**Have you been convicted of a financial felony?**

---

☐ Yes ☒ No

**If you have been convicted of a financial felony, please explain.**

---

**Have you ever been convicted of a crime against children or seniors?**

---

☐ Yes ☒ No

**If you have ever been convicted of a crime against children or seniors, please explain.**

---

**Are you currently, or have you ever sued Pinellas County?**

---

☐ Yes ☒ No

**If you currently, or have ever sued Pinellas County, please explain.**

---

**Have you ever been arrested, charged, or indicted for violation of any federal, state, county, or municipal law, regulation or ordinance? (Exclude traffic violations for which a fine or civil penalty of \$150 or less was paid)**

---

☒ Yes ☐ No

**If you have ever been arrested, charged, or indicted for violation of any federal, state, county, or municipal law, regulation or ordinance, please explain.**

---

On February 5th, 2011 I was arrested in Ripley County, Missouri for Class A Misdemeanor Possession of a Controlled Substance - Marijuana. The State Attorney later amended the charges, and I plead guilty to the amended charge of Class A Misdemeanor Littering. I was fined \$200, and ordered to pay \$300 in restitution. The Final Judgment was entered on March 9th, 2011. Additionally, approximately 10 -14 years ago, I received approximately two speeding tickets that resulted in fines in excess of \$150.

---

## **Interests & Experiences**

**State your background, including your education, work experience, civic or community organization memberships and positions, and any professional licenses or memberships, and explain how this applies to the function of the board, council or committee.**

---

I served as a Nationally Registered Emergency Medical Technician and an EMS Station Manager for Regional Ambulance service in West Columbia, South Carolina for approximately two and one half years. Regional Ambulance, a private ambulance company, also served as backup to the publicly ran Richland County Emergency Medical Services. I believe that this experience allows me to better understand the complex interactions that take place between public EMS services, such as the local fire/rescue squads, and the private services that operate throughout the county, including Sunstar Paramedics, in order to provide services to our local community in a fast, efficient, and effective manner.

---

Upload a Resume

---

## **Demographics**



## Ethnicity

---

☒ Caucasian/Non-Hispanic

## Gender

---

☒ Male

05/21/1985

---

Date of Birth

**The Pinellas County Commission strives to promote diversity and provide reasonable accommodations for individuals with disabilities. If you are requesting accommodation, please indicate below:**

---

---

**I understand the responsibilities and commitment of time associated with an appointment to a Pinellas County board, council or committee.**

---

---

☒ I Agree \*

## **M. Brandon Robinson, Esq.**

5080 57<sup>th</sup> Street North • Kenneth City, FL 33709 • (727) 424-9904 • robinson@law.stetson.edu

### **EDUCATION:**

#### **Stetson University College of Law, Gulfport, FL**

*Juris Doctor, cum laude*, Certificate of Concentration in Elder Law

May 2015

Class Rank: Top 14% (28/211) GPA: 3.475 / 4.0

Honors: Matthew Bender Elder Law Book Award  
William F. Blews Pro Bono Service Award  
Leadership Development Certificate  
Academic Excellence Merit Based Scholarship  
Phi Delta Phi International Legal Honor Society  
Honor Roll, *Spring 2013, Fall 2013*

Activities: Student Veterans Organization, *President, Treasurer*  
Maritime Law Society, *Vice-President*  
Elder Law Society, *Treasurer*  
Center of Excellence in Elder Law, *Elder Law Fellow*  
ADA Note Taker

#### **Hannibal-LaGrange University, Hannibal, MO**

*Bachelor of Science in Organizational Management*

December 2011

GPA: 3.8 / 4.0

Honors: Distinguished Achievement Award

Activities: Class Representative

### **EXPERIENCE:**

#### **Elder Consumer Protection Program – Stetson University College of Law, Gulfport, FL**

*Elder Consumer Protection Fellow*

September 2015 - Present

- Perform community education presentations on consumer fraud with a focus on those scams targeting veterans and the elderly.
- Produce educational materials on consumer fraud for dissemination to the public.
- Update and maintain the Elder Consumer Protection Program website.
- Respond to consumer inquiries concerning consumer fraud, or the requisition of low cost legal services.
- Organize and Host the annual Wills for Warriors Program with The Community Law Program and the St. Petersburg Bar Foundation.

#### **Guardianship Hearing Master – 13th Judicial Circuit, Tampa, FL**

*Judicial Intern*

September 2014 – November 2014

- Attended Guardianship, Guardian Advocate, and Baker Act Hearings.
- Reviewed attorney and guardian's fee request.
- Conducted legal research and drafted recommendations, legal memorandum, and judicial orders.

#### **Law Office of John E. Tuthill, St. Petersburg, FL**

*Legal Assistant*

May 2014 – August 2014

- Performed client interviews, completed legal research, drafted and filed legal documents, notices, and pleadings.
- Attended court ordered family law mediation sessions, dissolution of marriage, child custody, and child support hearings.

#### **Veterans Advocacy Clinic – Stetson University College of Law, Gulfport, FL**

*Intern*

January 2014 – May 2014

- Screened new client applications to determine if their case is within the scope of the Clinic.
- Reviewed client cases for issues on appeal and assisted client in requesting and obtaining required records and evidence.
- Drafted written correspondence to clients, federal agencies, the Board of Veterans Appeals, and the Court of Appeals for Veterans Claims to include motions and appellate briefs.

**Ozark Dive Company, Poplar Bluff, MO**

*Shop Manager / Master Scuba Diver Trainer/ First Aid-CPR Instructor*

June 2008 – November 2011

- Conducted classroom, confined water, and open water training.
- Oversaw and performed retail sales, customer service, inventory maintenance, dive trip planning, scheduling, marketing, and preparation of deposits.

**Mini Haven Farm (Family Business, formerly known as Hidden Meadows Farm), Doniphan, MO**

*Caretaker / Ranch Hand*

March 2008 – November 2011

- Oversaw the maintenance, training, and well being of 10-15 horses
- Performed upkeep on related infrastructure (barns, fences, water lines, etc.), cleared new pasture lands, built new infrastructure on newly cleared lands.
- Operated, maintained, and repaired all related farm equipment, machinery, and implements.

**Regional Ambulance Service, West Columbia, SC**

*Emergency Medical Technician*

September 2005 – March 2008

- Provided basic and advanced life support, monitoring, and transport to the sick and injured in a pre-hospital setting.
- Completed all necessary documentation to include state run reports, billing forms, insurance claims, and privacy notices.

**United States Marine Corps, Camp Pendleton, CA**

*Ammunition Specialist Technician*

July 2002 – February 2004

- Handled, transportation, storage, and disposal of ammunition and explosive ordinance.
- Conducted maintenance, modification, destruction, and demilitarization of ammunition and explosive components.
- Performed ammunition stock supply accounting duties using both automated and manual procedures.
- Operation Iraqi Freedom combat veteran with a Honorable Discharge

**MILITARY HONORS**

Presidential Unit Citation

National Defense Service Medal

Iraq Campaign Medal (2)

Global War on Terrorism Service Medal

Sea Service Deployment Ribbon

Rifle Sharpshooter Badge

Pistol Sharpshooter Badge

Meritorious Promotion

Meritorious Mast

Distinguished Honor Graduate (MOS)

**LICENSURES AND LEGAL AFFILIATIONS**

- The Florida Bar; *Bar #0119364*
- The United States District Court for the Middle District of Florida
- The United States Department of Veterans Affairs, *Accredited Attorney*
- State of Florida, *Notary Public*
- Thomas E. Penick Elder Law Inn of Court, *6<sup>th</sup> Circuit Administrator , Stetson Law Liaison*
- St. Petersburg Bar Association

**CIVIC INVOLVEMENT**

- Town of Kenneth City Planning and Zoning Board, *Alternate Board Member*
- Marine Corps League, *Distinguished Service Award Recipient, Detachment #57 Adjutant, Honor Guard Member*
- Veterans of Foreign Wars
- Over 470 hours of Pro-Bono performed during law school.

**NON-LEGAL ORGANZATIONS**

- Professional Association of Scuba Instructors, *Master Scuba Diver Trainer*
- Emergency First Response Corp., *CPR/First Aid Instructor*
- International Association of Nitrox and Technical Divers, *Full Cave Diver*