

Petition to Vacate Davis

December 13, 2022

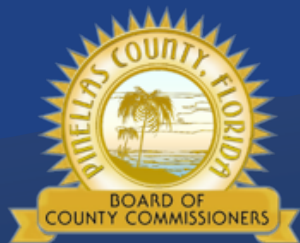

Our Vision: To Be the Standard for Public Service in America



Petitioner's Request

- Vacate a portion of 10-foot Drainage and Utility Easement
- 9659 136th Street, Seminole
- Request is to resolve an existing encroachment
- The proposed vacation area is minimum in size

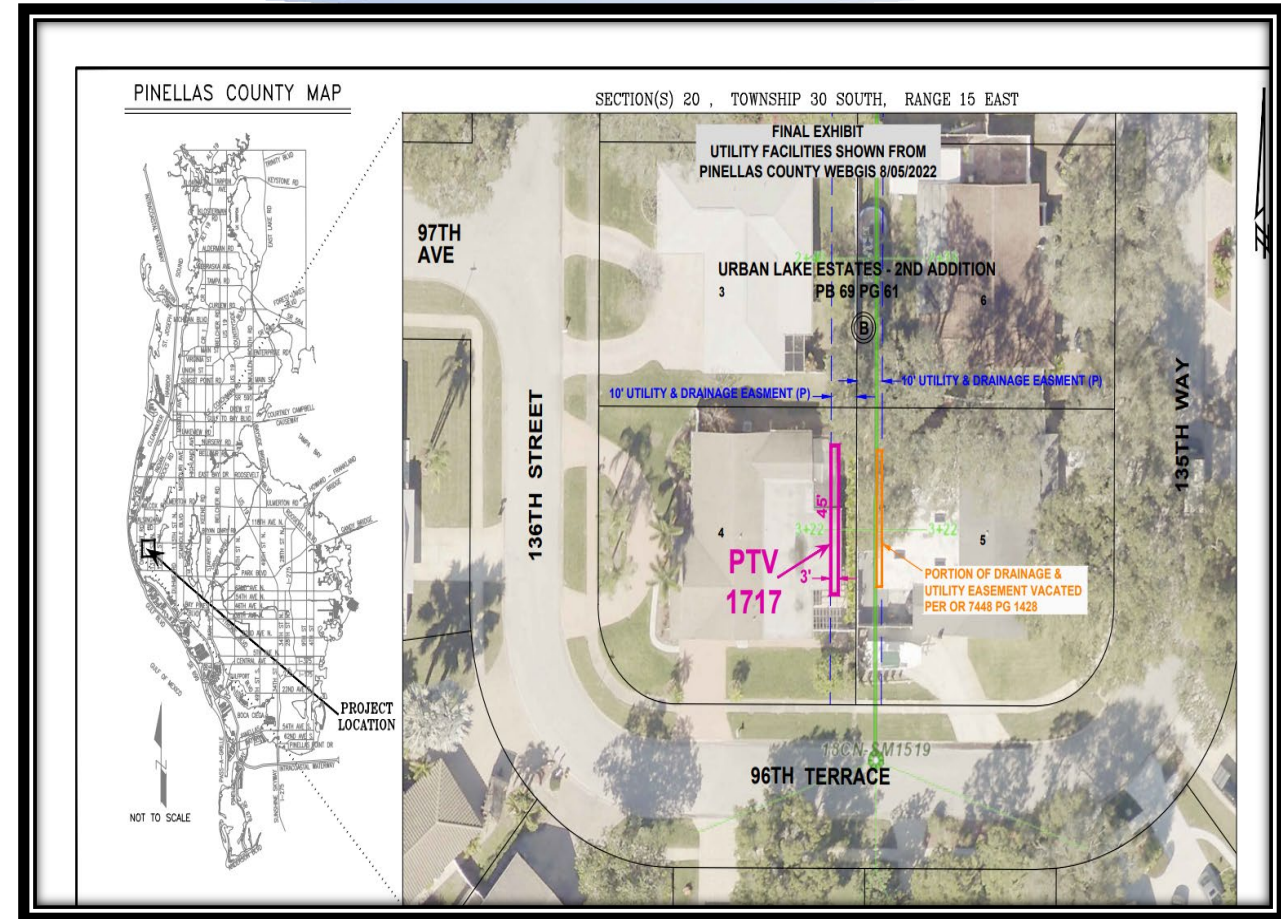

Larger Community View

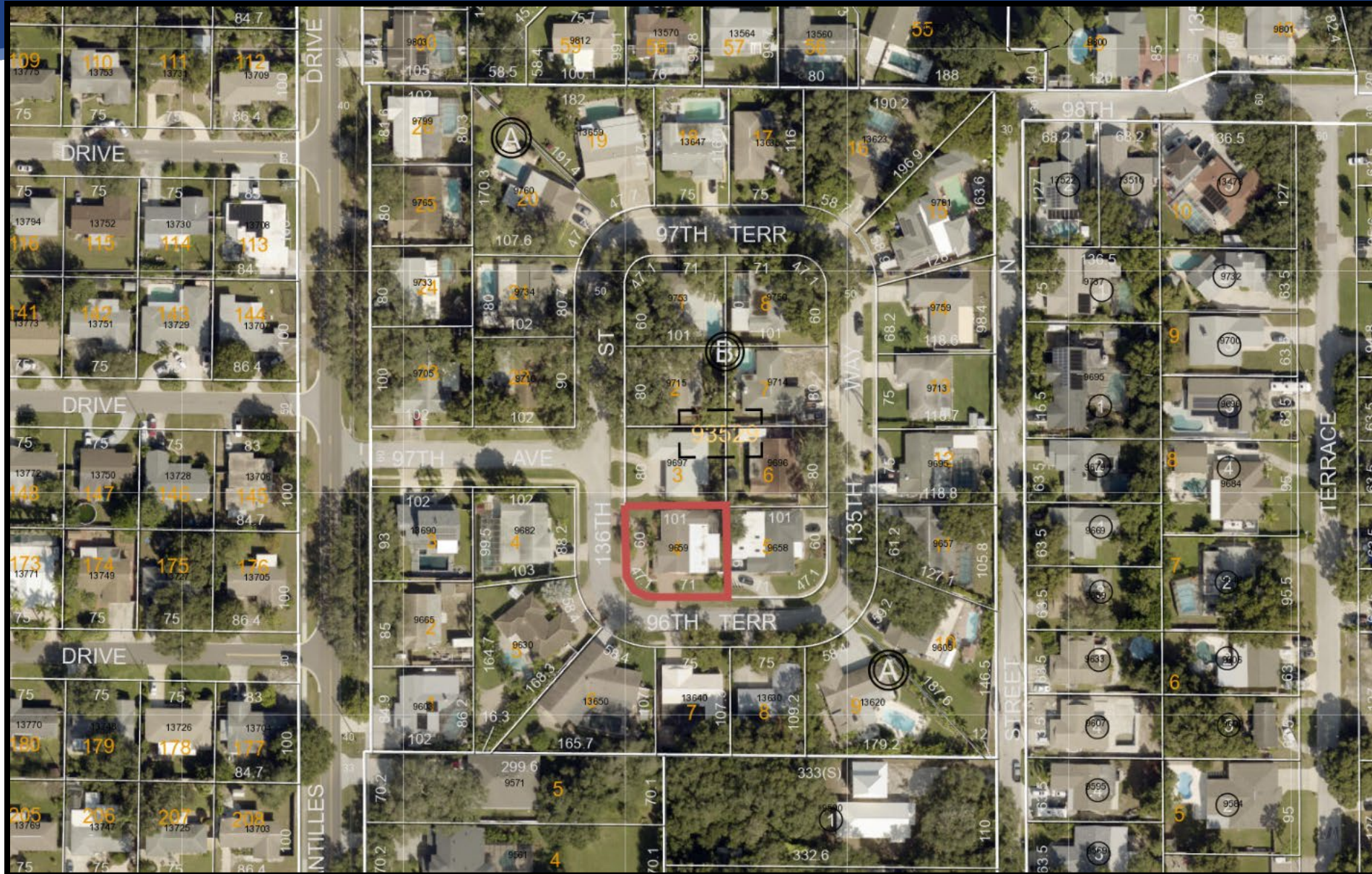

Map Indicating Utilities & Easements

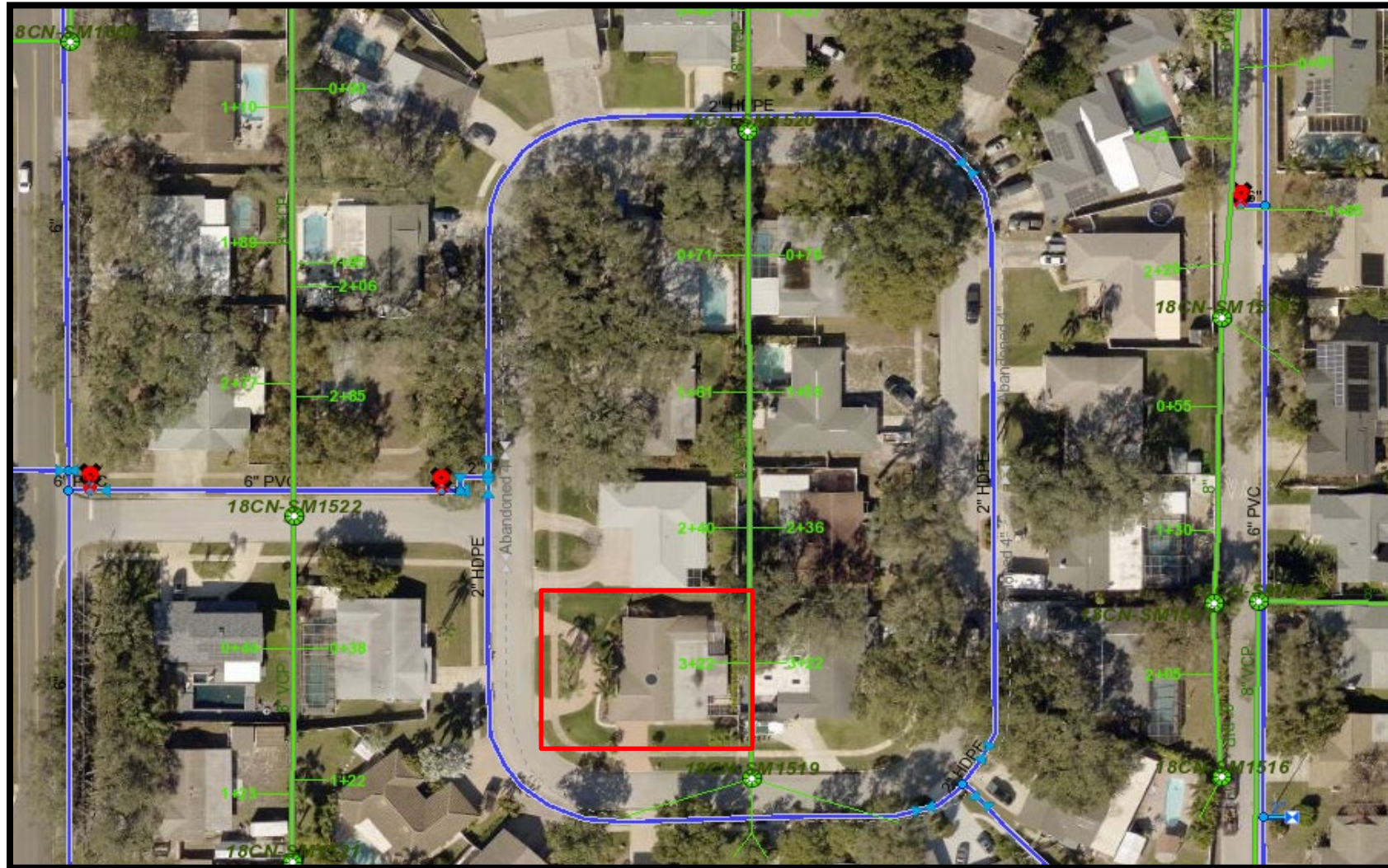

Aerial Map of Property



Area of Encroachment



Staff Recommendations

- County departments have no objection to the vacation request
- Staff recommends approval of the requested vacation of the portion of the 10-foot easement

PINELLAS COUNTY MAP



SECTION(S) 20 , TOWNSHIP 30 SOUTH, RANGE 15 EAST

