



SECTION(S) 31, TOWNSHIP 30 SOUTH, RANGE 16 EAST

DESCRIPTION

Lots 8, 9, 21 and 22, Block 2, WOODCREST SUBDIVISION, according to the plat thereof, as recorded in Plat Book 11, Page 70, of the Public Records of Pinellas County, Florida, in the Southeast 1/4 of the Northeast 1/4 of Section 31, Township 30 South, Range 16 East, Pinellas County.

Together with the Southerly 20 feet of vacated right-of-way of Jackson Boulevard lying north of and adjacent to aforesaid Lots 21 and 22, according to Resolution No. 96-29, as recorded in Official Records Book 9408, Page 1516, of the Public Records of Pinellas County, Florida.

SKETCH--NOT A SURVEY

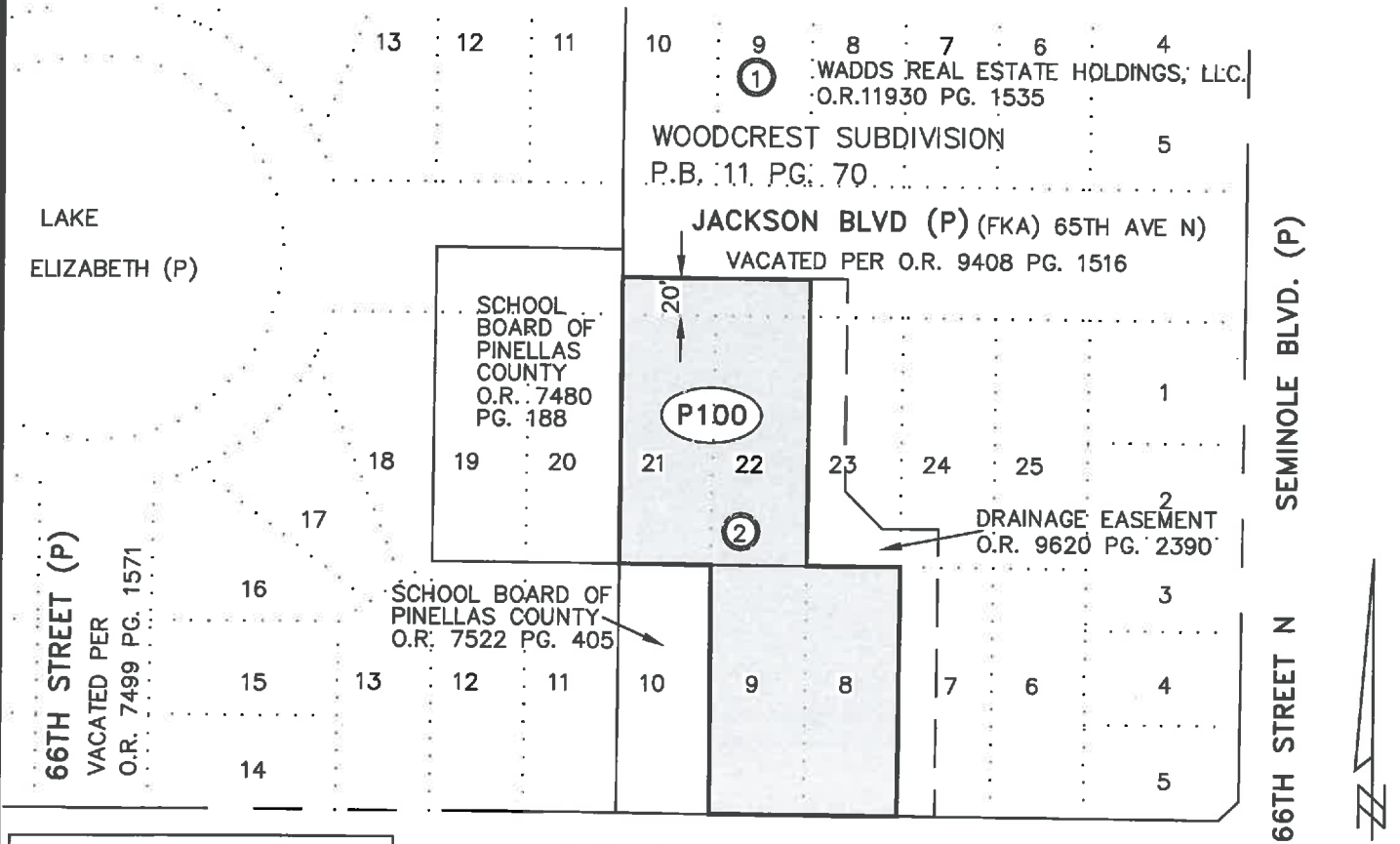

LEGEND	
FKA	FORMERLY KNOWN AS
O.R.	OFFICIAL RECORD
(P)	PLAT
P.B.	PLAT BOOK
PG.	PAGE

64TH AVENUE N.      66TH AVENUE N. (P)

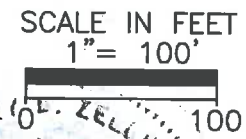

Additions or deletions by other than the Professional Land Surveyor in responsible charge is prohibited.  
 Land Description is invalid without signature and/or embossed seal of the Professional Land Surveyor

CALCULATED BY: JF/CH	The above Sketch and/or Land description was prepared under my supervision and is true and correct to the best of my knowledge and belief. By: Pinellas County Survey and Mapping Division  <i>Shirley B Zeller</i> DATE <u>11/28/2016</u>
CHECKED BY: GD	
S.F.N.: 1257-253	
SHIRLEY B. ZELLER, PROFESSIONAL SURVEYOR AND MAPPER LICENSE NUMBER: 5877 STATE OF FLORIDA, PHONE # (727) 464-8904	

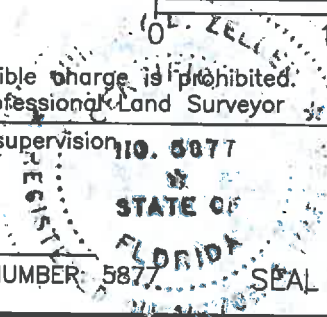

EXHIBIT A