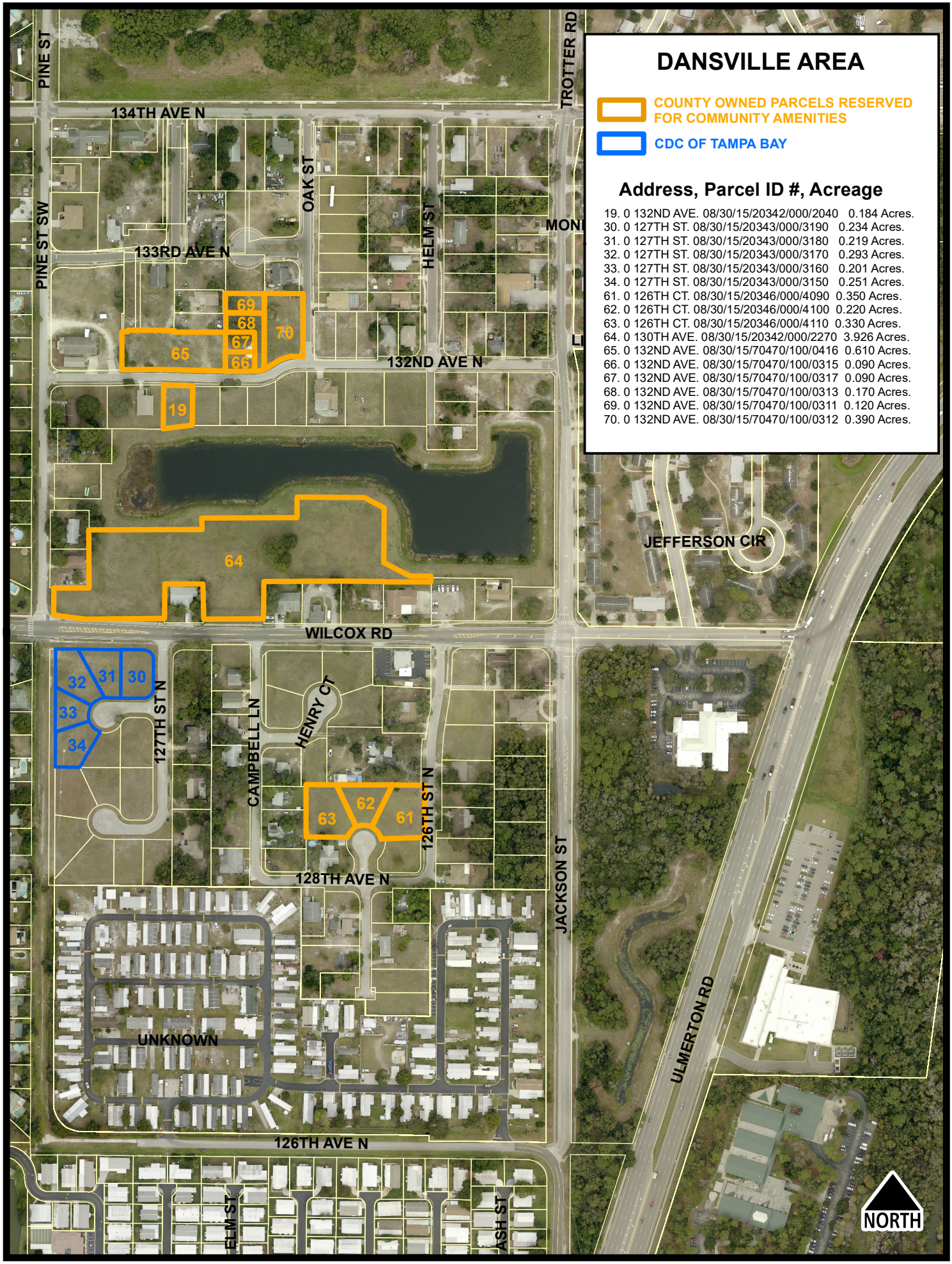

DANSVILLE AREA

COUNTY OWNED PARCELS RESERVED FOR COMMUNITY AMENITIES

CDC OF TAMPA BAY

Address, Parcel ID #, Acreage

19. 0 132ND AVE. 08/30/15/20342/000/2040 0.184 Acres.
30. 0 127TH ST. 08/30/15/20343/000/3190 0.234 Acres.
31. 0 127TH ST. 08/30/15/20343/000/3180 0.219 Acres.
32. 0 127TH ST. 08/30/15/20343/000/3170 0.293 Acres.
33. 0 127TH ST. 08/30/15/20343/000/3160 0.201 Acres.
34. 0 127TH ST. 08/30/15/20343/000/3150 0.251 Acres.
61. 0 126TH CT. 08/30/15/20346/000/4090 0.350 Acres.
62. 0 126TH CT. 08/30/15/20346/000/4100 0.220 Acres.
63. 0 126TH CT. 08/30/15/20346/000/4110 0.330 Acres.
64. 0 130TH AVE. 08/30/15/20342/000/2270 3.926 Acres.
65. 0 132ND AVE. 08/30/15/70470/100/0416 0.610 Acres.
66. 0 132ND AVE. 08/30/15/70470/100/0315 0.090 Acres.
67. 0 132ND AVE. 08/30/15/70470/100/0317 0.090 Acres.
68. 0 132ND AVE. 08/30/15/70470/100/0313 0.170 Acres.
69. 0 132ND AVE. 08/30/15/70470/100/0311 0.120 Acres.
70. 0 132ND AVE. 08/30/15/70470/100/0312 0.390 Acres.