

L:\DCS\Projects\Legacy\Pinellas Co\60562906\_JoesCreekPark\900-CAD-GIS\910-CAD-BIM\20-SHEETS\C-200-OVERALL SITE PLAN.dwg, Feb 02, 2022 - 3:39pm

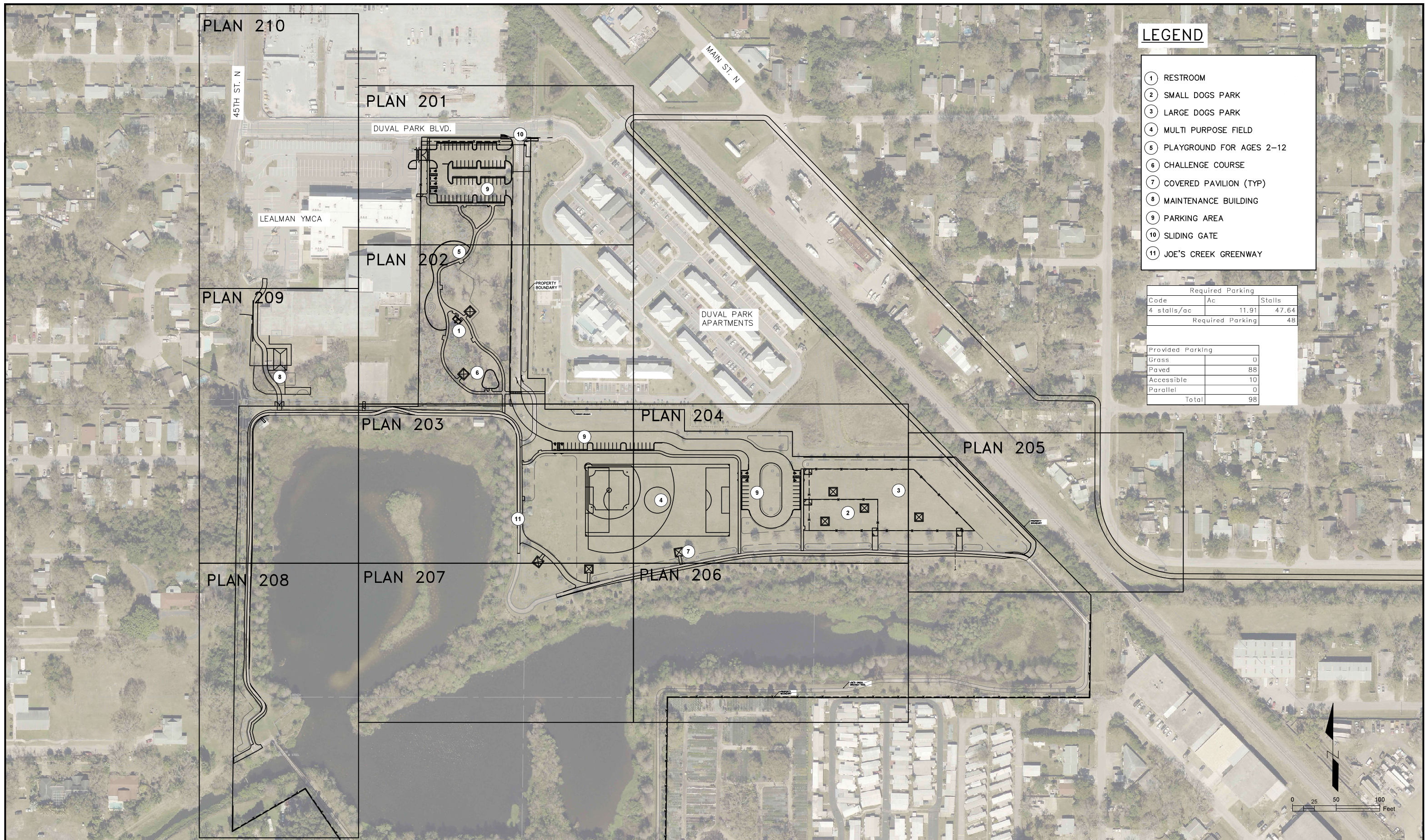

**LEGEND**

- ① RESTROOM
- ② SMALL DOGS PARK
- ③ LARGE DOGS PARK
- ④ MULTI PURPOSE FIELD
- ⑤ PLAYGROUND FOR AGES 2-12
- ⑥ CHALLENGE COURSE
- ⑦ COVERED PAVILION (TYP)
- ⑧ MAINTENANCE BUILDING
- ⑨ PARKING AREA
- ⑩ SLIDING GATE
- ⑪ JOE'S CREEK GREENWAY

Required Parking		
Code	Ac	Stalls
4 stalls/ac	11.91	47.64
Required Parking		48

Provided Parking	
Grass	0
Paved	88
Accessible	10
Parallel	0
<b>Total</b>	<b>98</b>

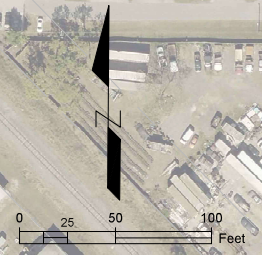

DESIGNED	TBD	PROJECT:	RAYMOND H. NERI COMMUNITY PARK	DESCRIPTION:	OVERALL SITE PLAN	PUBLIC WORKS 14 S. FT. HARRISON AVE., CLEARWATER, FL 33756	APPROVED BY:	DAVID E. WEBSTER P.E. FLA. LIC. NO 82284	DATE:	02/04/22
DRAWN	TBD	REV. BY							PROJECT NO.	002201A
CHECKED	TBD								SHEET:	C-200
REV. NO.	DATE	DESCRIPTION								

SECTION 3, TOWNSHIP 31 SOUTH, RANGE 16 EAST

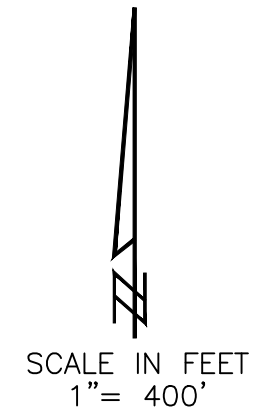
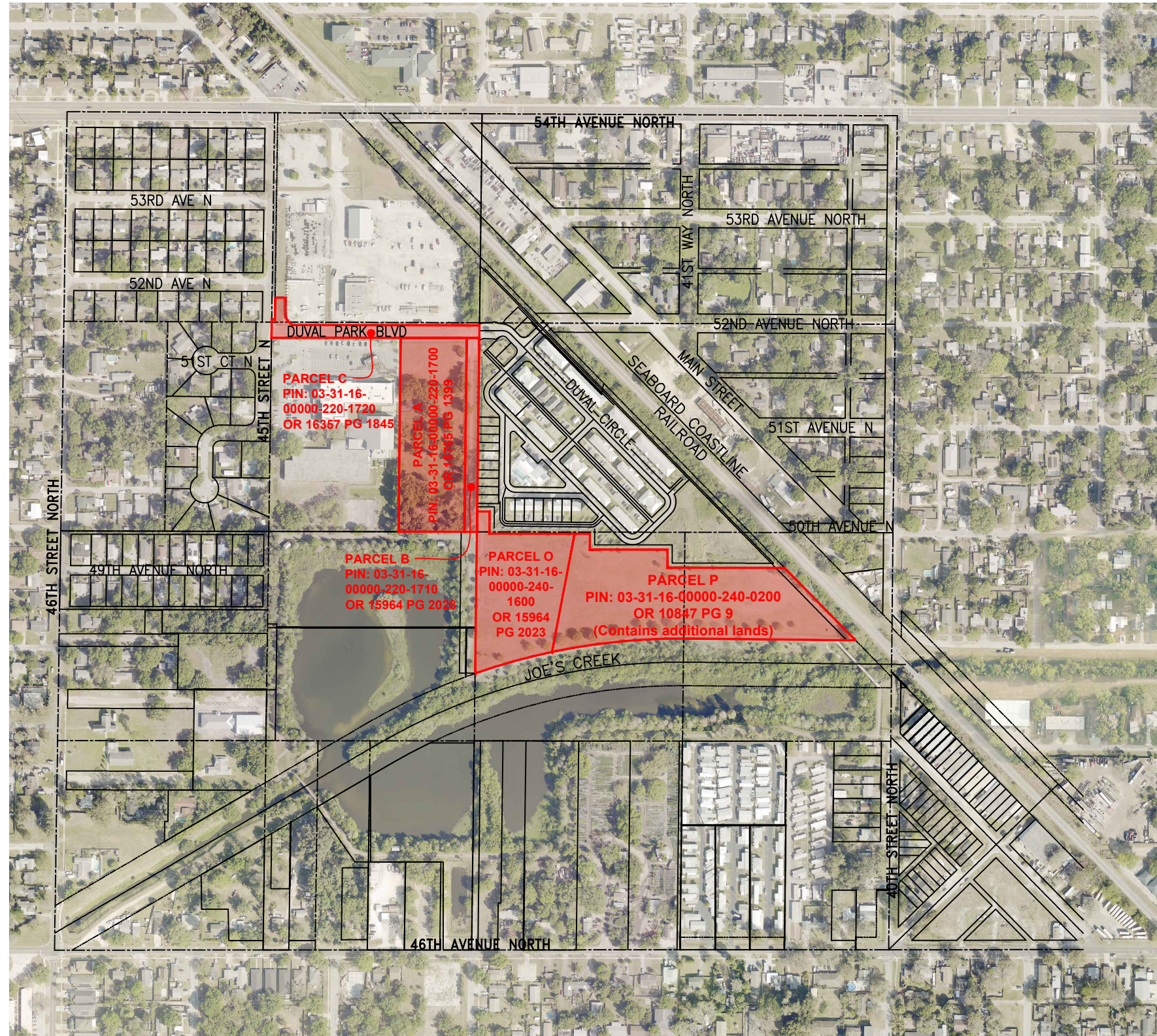

- Notes:
1. Exhibit is intended to show ownership documents. Easements, restrictions, and other documents of record are not shown hereon.
  2. This is not a survey.

SURVEY SECTION			PINELLAS COUNTY, FLORIDA PUBLIC WORKS				RAYMOND H. NERI COMMUNITY 4303 46TH AVENUE NORTH ST. PETERSBURG, FL. 33714	EXHIBIT ONLY		DATE: June 3, 2022
SURVEYED			SURVEY AND MAPPING DIVISION					1032_00004_Zoning_		PHOTOGRAPHY DATE: 1/21
TECHNICIAN			22211 U.S. HWY, 19 NORTH			Exhibit.dwg		SURVEY FILE NO.: 1032		
CHECKED			CLEARWATER, FLORIDA 33765-2328					SHEET 01 OF 01		
SURVEY BOOK NO(S):			PHONE (727) 464-8904							