

PINELLAS COUNTY  
 PUBLIC WORKS  
 SURVEY AND MAPPING DIVISION  
 22211 U.S. HIGHWAY 19 N.  
 CLEARWATER, FLORIDA 33765-2328  
 PHONE # (727) 464-8904



SECTION 09, TOWNSHIP 29 SOUTH, RANGE 16 EAST

DESCRIPTION

Lot 38, LESS the West 47 feet thereof, KAPOK FOREST Subdivision, according to the plat thereof, as recorded in Plat Book 47, Page 47, public records of Pinellas County, Florida, in the Northwest 1/4 and the Southwest 1/4 of Section 9, Township 29 South, Range 16 East, Pinellas County, Florida.

Containing: 2,240 square feet or 0.051 acres more or less

SKETCH--NOT A SURVEY



SCALE IN FEET  
 1" = 40'  
 0 40

KAPOK KOVE DR  
 DUNBAR DR (P)  
 60' R/W (P)

P002

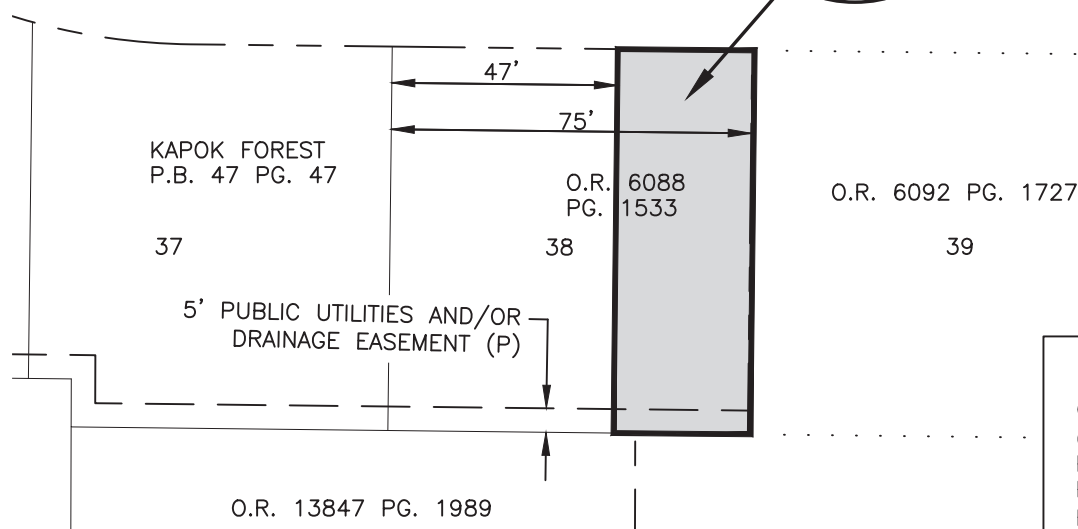

LEGEND	
O.R.	OFFICIAL RECORD
(P)	PLAT
P.B.	PLAT BOOK
PG.	PAGE
R/W	RIGHT-OF-WAY

Additions or deletions by other than the Professional Surveyor and Mapper in responsible charge are prohibited. Sketch and/or Description has been electronically signed and sealed using a digital signature and date. Printed copies of this document are not considered signed and sealed and the signature must be verified on any electronic copies.

The above Sketch and Land description was prepared under my supervision and is true and correct to the best of my knowledge and belief.

*George A Shimp III* 2025.08.08 08:44:44 -04'00'

GEORGE A. SHIMP III, PROFESSIONAL SURVEYOR AND MAPPER DATE  
 LICENSE NUMBER: 6137, STATE OF FLORIDA

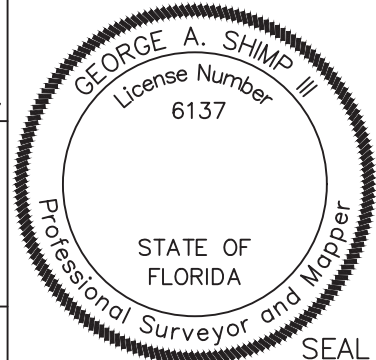

S.F.N.: 1753	P.I.D.: 001851B	CALCULATED BY: AZ	CHECKED BY: TS	Pinellas County Survey and Mapping Division
-----------------	--------------------	----------------------	-------------------	--

Parcel No.: P002  
 SHEET 01 OF 01

EXHIBIT **A**

S:\Divisions\Survey\SFN Projects\sf1753\dwg\P002.dwg, Aug 08, 2025 - 8:38am