

Escheated Property Location Map

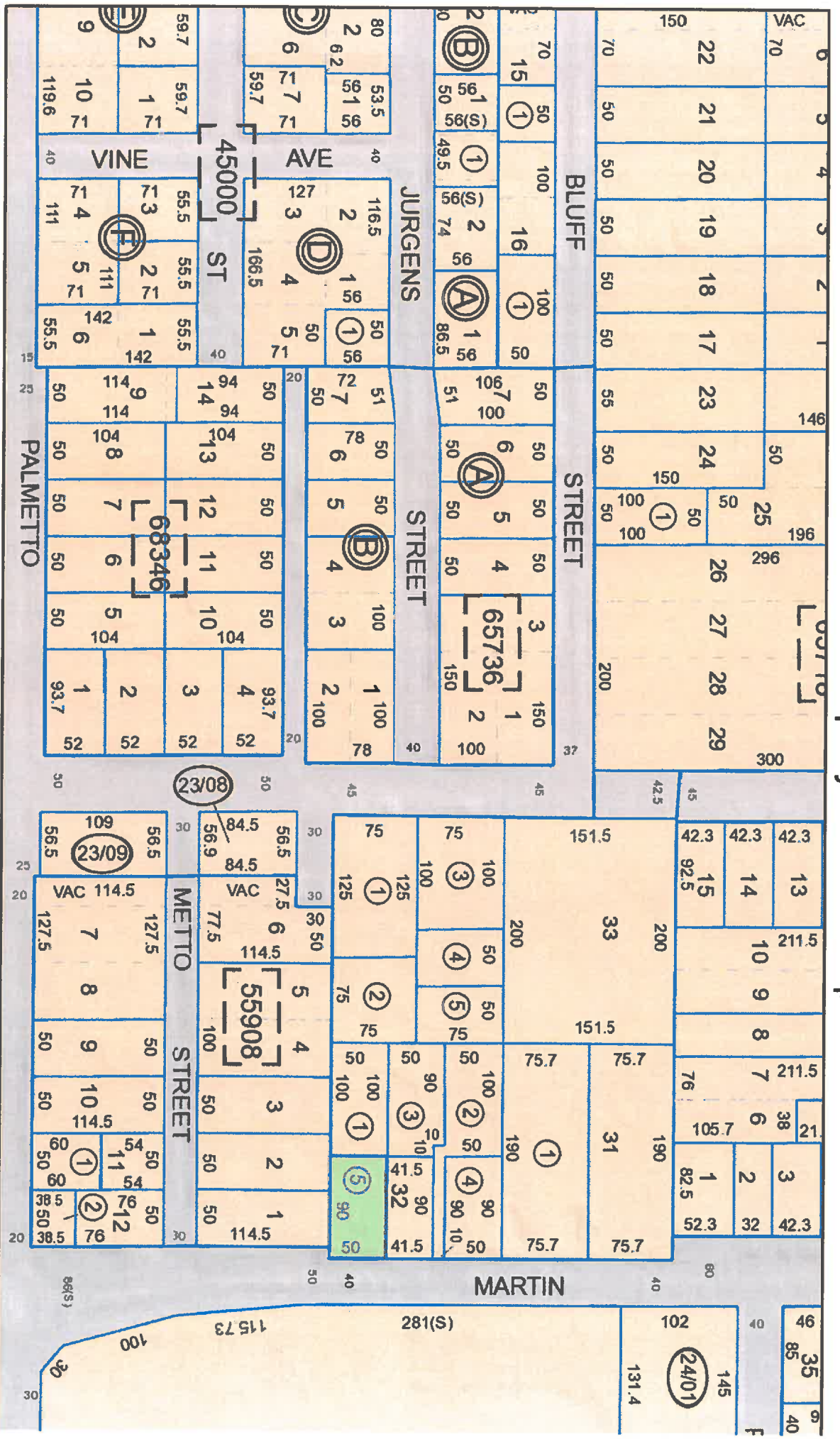

October 20, 2017

<http://www.pcpaao.org>

PARCEL MAP USE DISCLAIMER

The PINELLAS COUNTY PROPERTY APPRAISER PARCEL MAP is not a substitute for a TITLE SEARCH or LAND SURVEY. The PARCEL MAP is maintained solely for the purpose of creating the annual PROPERTY TAX ROLL pursuant to Florida law, and may not be appropriate for other uses. The PARCEL MAP should not be relied upon by any individual or entity for determining property boundaries, property ownership, or the state of title. Items, encroachments, assessments, zoning, property use, or taxes. Any such reliance is at the user's own risk. While the COUNTY PROPERTY APPRAISER makes every effort to produce and publish the most current and accurate information possible, it makes no warranties, expressed or implied, as to the accuracy, completeness, suitability, or timeliness of the information contained on the PARCEL MAP. The PINELLAS COUNTY PROPERTY APPRAISER assumes no responsibility for any private use, misuse, or interpretation of the information provided on the PARCEL MAP, or any loss resulting therefrom. For complete PINELLAS COUNTY PROPERTY APPRAISER website and PARCEL MAP terms of use, see: http://www.pcpaao.org/terms_of_Use.html.

