

ZON-21-03

Surrounding Counties

ZON-21-03

Location Map

Zoning From: GO, General office
 To: R-5-CO, Urban Residential-Conditional Overlay
 With a conditional overlay limiting the number of residential units to 10 single family attached dwellings and termination of a Development Agreement (DA-10-5-15 & DVA-20-3).



06/29/16/86454/000/0081, 0090, 0100, 0110, 0120, 0130, 0140, 0150, 0160, 0230, 0240, 0250, 0260, 0270, 0280, 0290

Prepared by: Pinellas County Planning Department



Date: 4/5/2021

1 inch = 4.5 miles

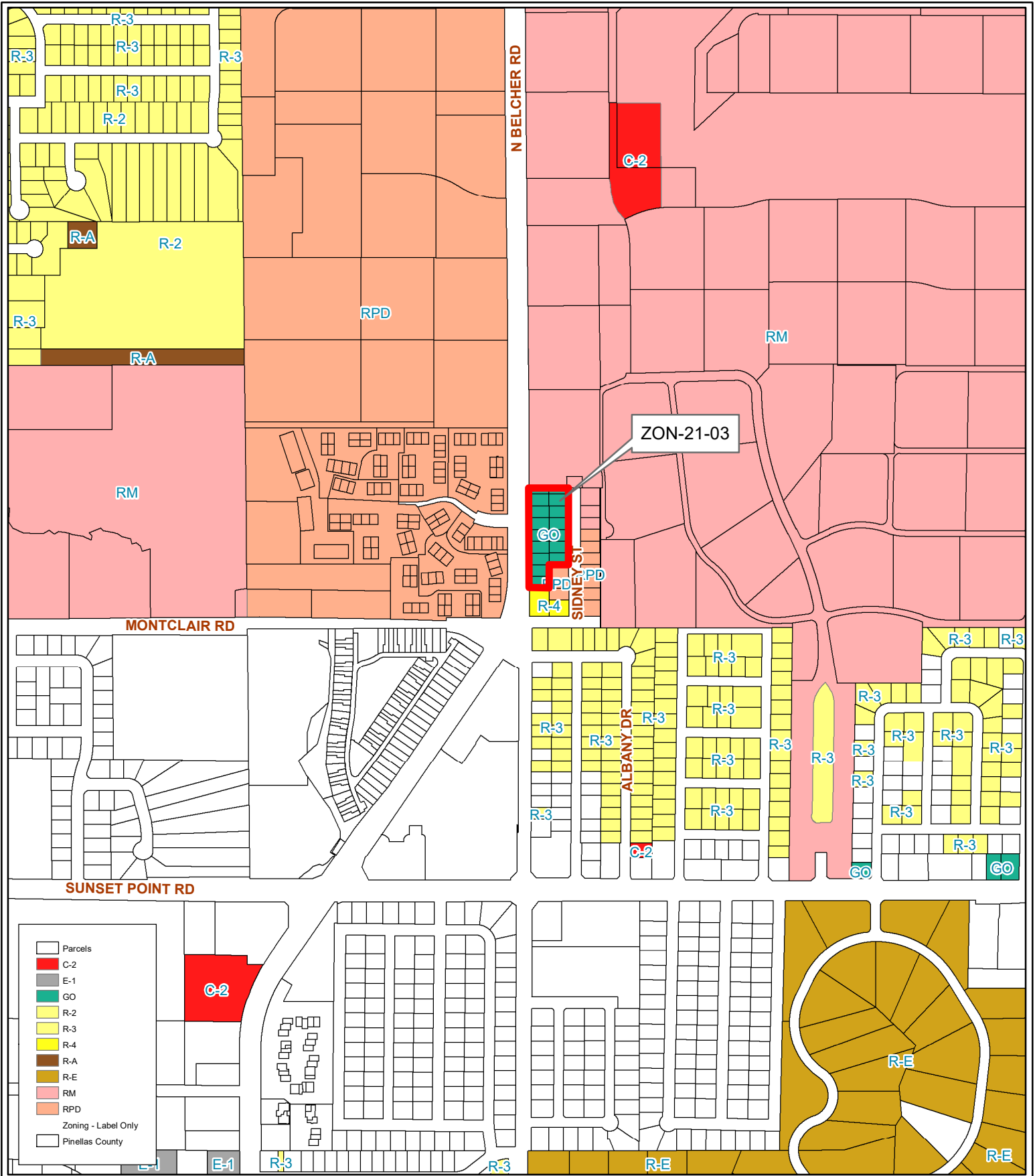

ZON-21-03

Current Zoning

Zoning
From: GO, General office
To: R-5-CO, Urban Residential-Conditional Overlay
 With a conditional overlay limiting the number of residential units to 10 single family attached dwellings and termination of a Development Agreement (DA-10-5-15 & DVA-20-3).



06/29/16/86454/000/0081, 0090, 0100, 0110, 0120, 0130, 0140, 0150, 0160, 0230, 0240, 0250, 0260, 0270, 0280, 0290

Prepared by: Pinellas County Planning Department



Date: 4/5/2021

1 inch = 0.12 miles

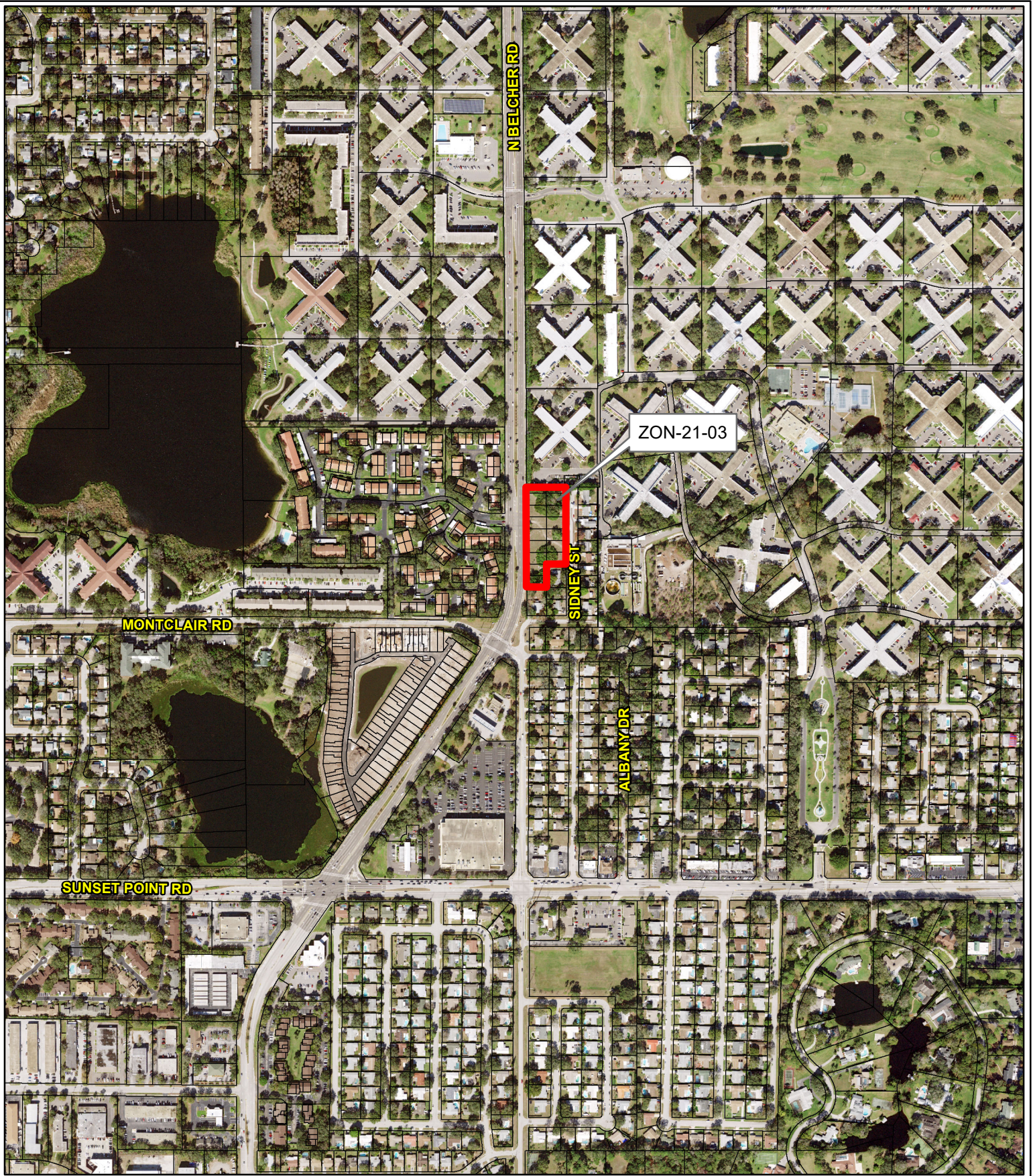

ZON-21-03

Aerial Map

Zoning

From: GO, General office

To: R-5-CO, Urban Residential-Conditional Overlay

With a conditional overlay limiting the number of residential units to 10 single family attached dwellings and termination of a Development Agreement (DA-10-5-15 & DVA-20-3).



Housing & Community Development

06/29/16/86454/000/0081, 0090, 0100, 0110, 0120, 0130, 0140, 0150, 0160, 0230, 0240, 0250, 0260, 0270, 0280, 0290

Prepared by: Pinellas County Planning Department



Date: 4/5/2021

1 inch = 0.12 miles

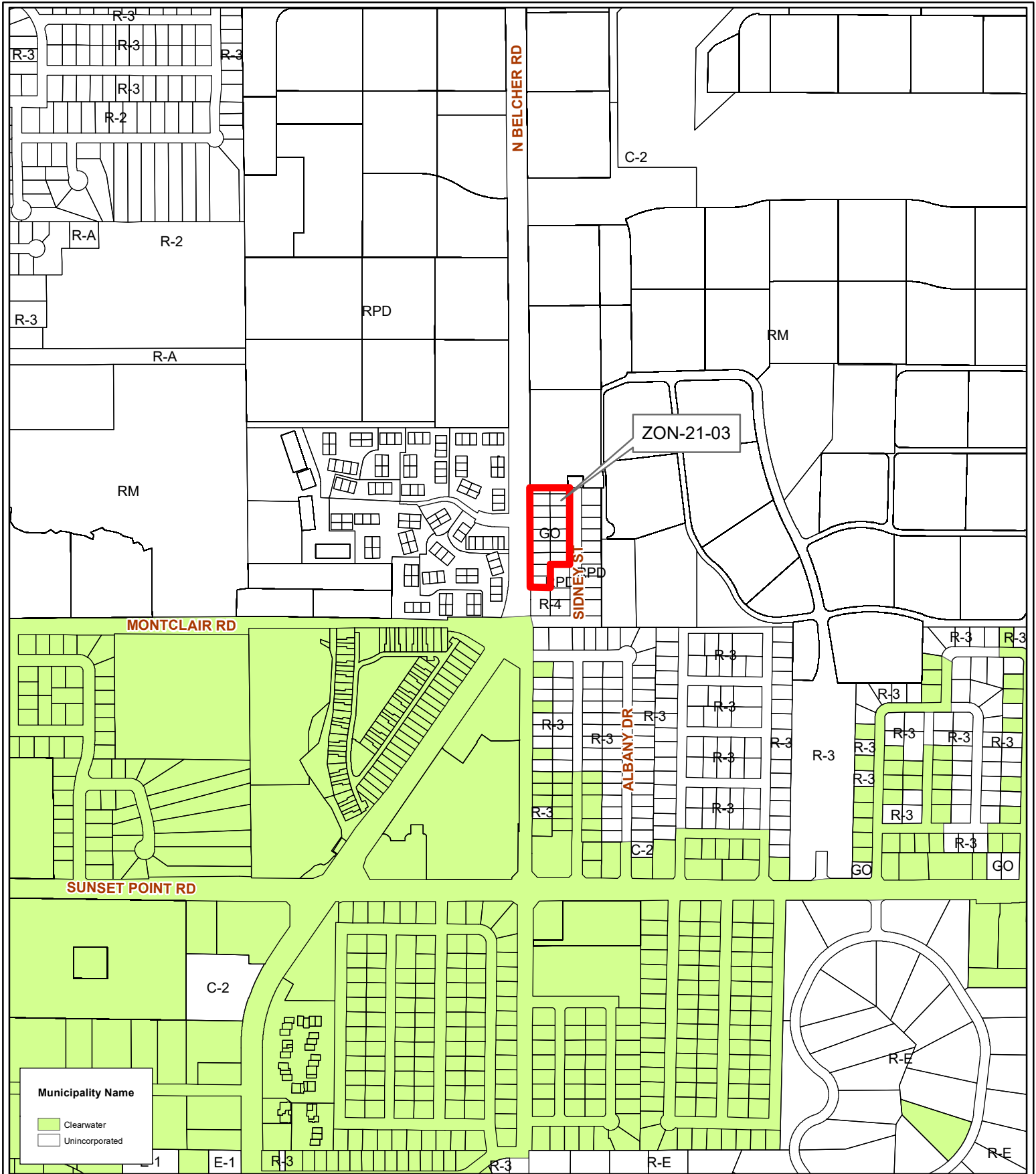

ZON-21-03

Municipal Map

Zoning

From: GO, General office
To: R-5-CO, Urban Residential-Conditional Overlay

With a conditional overlay limiting the number of residential units to 10 single family attached dwellings and termination of a Development Agreement (DA-10-5-15 & DVA-20-3).



06/29/16/86454/000/0081, 0090, 0100, 0110, 0120, 0130, 0140, 0150, 0160, 0230, 0240, 0250, 0260, 0270, 0280, 0290

Prepared by: Pinellas County Planning Department



Date: 4/5/2021

1 inch = 0.12 miles

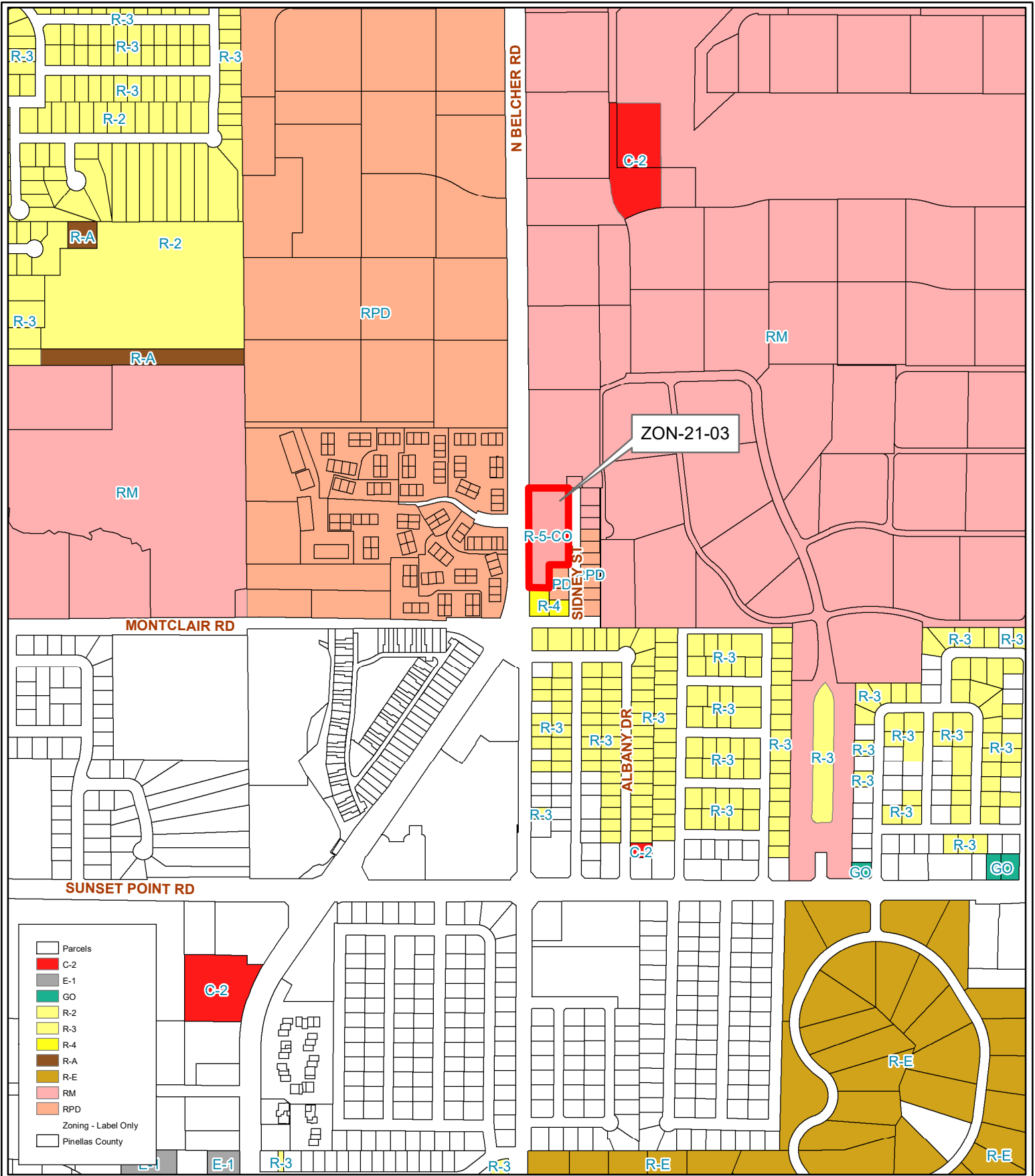

ZON-21-03

Proposed Zoning

Zoning
From: GO, General office
To: R-5-CO, Urban Residential-Conditional Overlay
 With a conditional overlay limiting the number of residential units to 10 single family attached dwellings and termination of a Development Agreement (DA-10-5-15 & DVA-20-3).



06/29/16/86454/000/0081, 0090, 0100, 0110, 0120, 0130, 0140, 0150, 0160, 0230, 0240, 0250, 0260, 0270, 0280, 0290

Prepared by: Pinellas County Planning Department



Date: 4/5/2021

1 inch = 0.12 miles