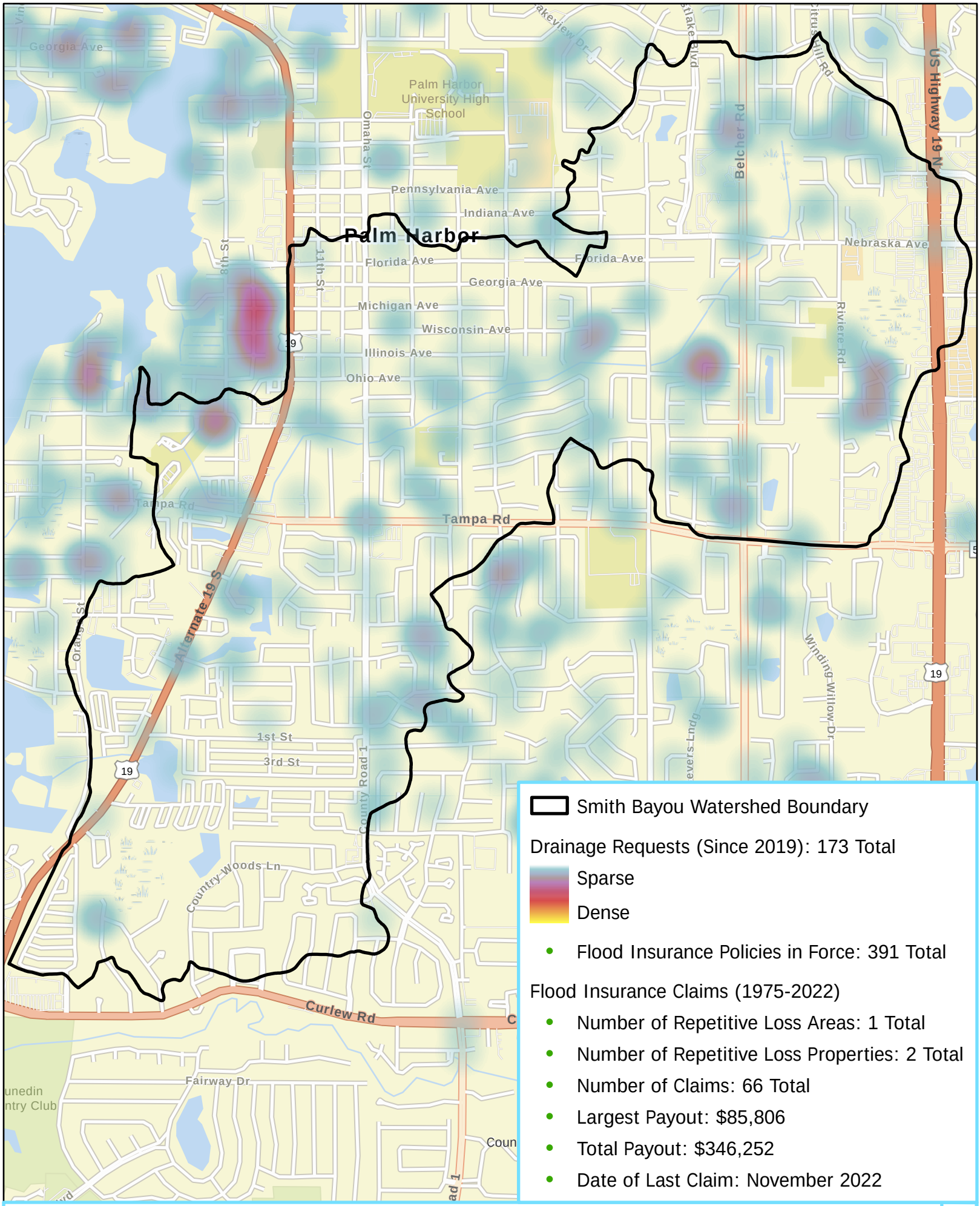

HISTORIC FLOODING AREA

(as of November 2022)