

PINELLAS COUNTY MAP

SECTION(S) 08, TOWNSHIP 30 SOUTH, RANGE 15 EAST

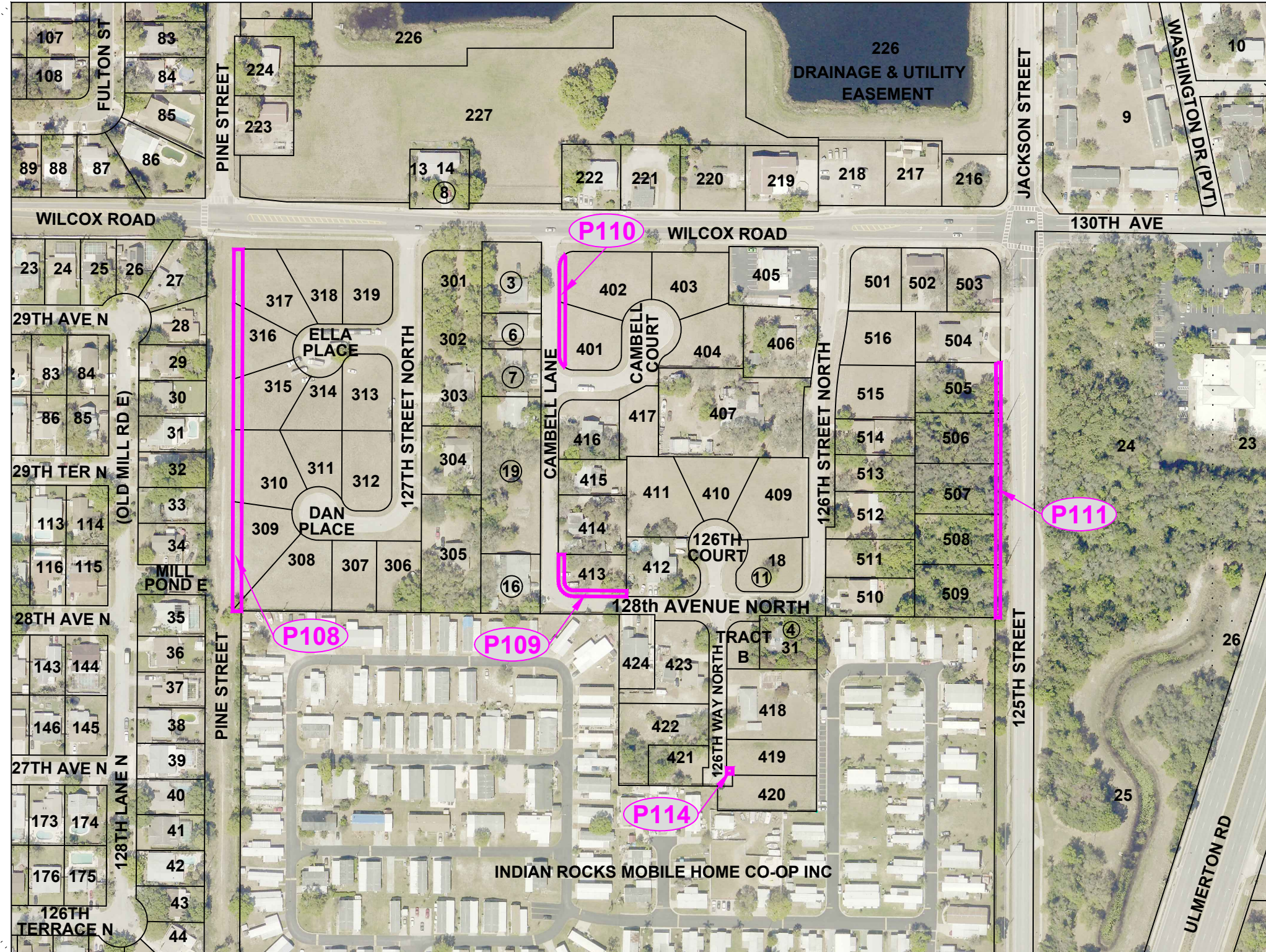
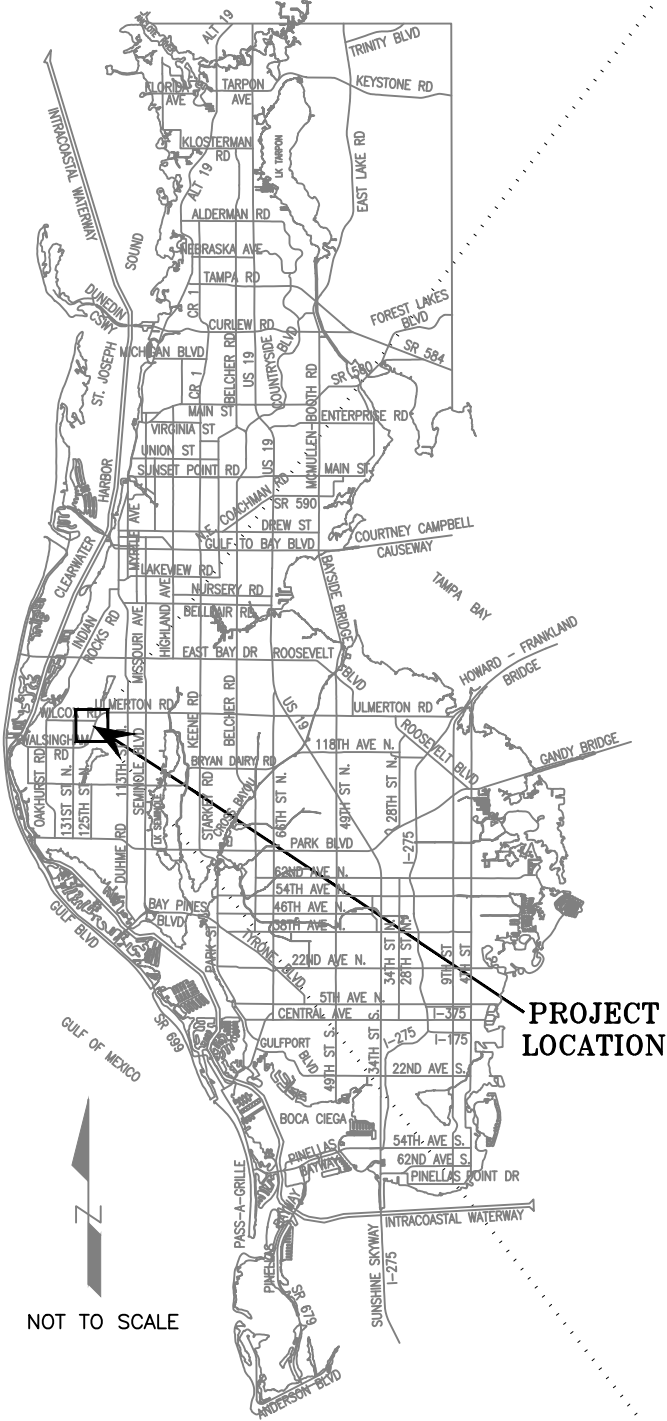

SCALE IN FEET 1" = 200'

SURVEY SECTION	BY	DATE
SURVEYED	.	.
TECHNICIAN	CH	2/19
CHECKED	SZ	2/19
SURVEY BOOK NO(S): .		

PINELLAS COUNTY, FLORIDA  
PUBLIC WORKS

SURVEY AND MAPPING DIVISION  
22211 U.S. HWY, 19 NORTH  
CLEARWATER, FLORIDA 33765-2328  
PHONE (727) 464-8904



DANSVILLE AREA  
PROPERTY  
CONVEYANCE

PARCELS TO BE  
DECLARED PUBLIC  
RIGHT-OF-WAY

EXHIBIT  
NOT A SURVEY

EXHIBIT\_RW\_DEDICATION\_  
2-12-19.dwg

DATE: FEBRUARY 12, 2018
PHOTOGRAPHY DATE: 01/18
SURVEY FILE NO.: 0690_00001
SHEET 01 OF 01