

ZON-22-08

Location Map

Zoning

From: R-A, Residential Agriculture
To: RPD, Residential Planned Development (5.46 acres)
From: RPD, Residential Planned Development
To: R-A, Residential Agriculture (0.05 acre)

Development Master Plan (DMP) modification to allow for the addition of 5.41 net acres, three residential units, and two multi-use (maintenance/recreation/self-storage) buildings.



Portion of 09/27/16/20197/000/0001 & 04/27/16/00000/410/0100

Prepared by: Housing & Community Development Department



Date: 7/24/2023

1 inch = 4.5 miles

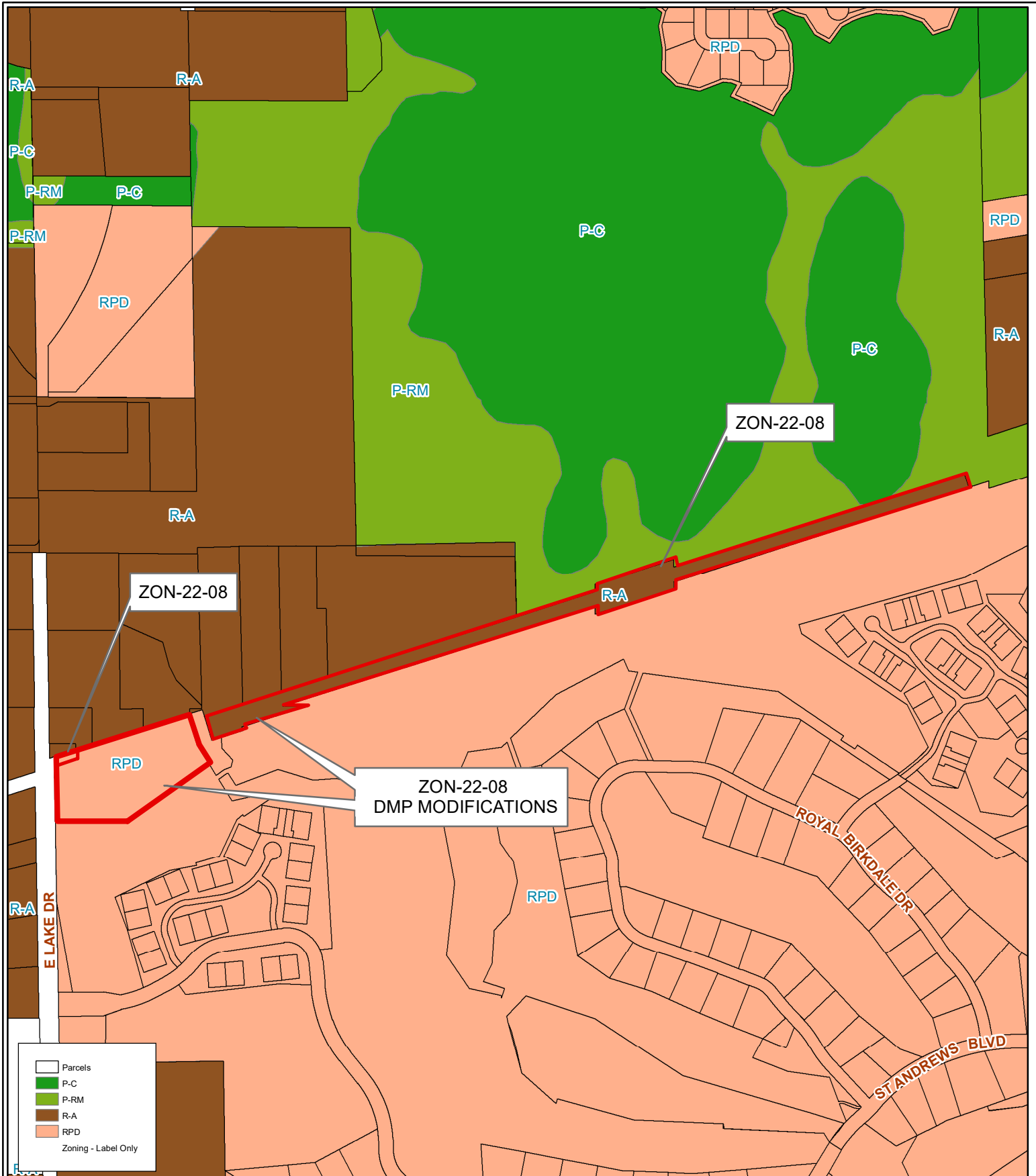

ZON-22-08
Current Zoning

Zoning
From: R-A, Residential Agriculture
To: RPD, Residential Planned Development (5.46 acres)
From: RPD, Residential Planned Development
To: R-A, Residential Agriculture (0.05 acre)
 Development Master Plan (DMP) modification to allow for the addition of 5.41 net acres, three residential units, and two multi-use (maintenance/recreation/self-storage) buildings.



Portion of 09/27/16/20197/000/0001 & 04/27/16/00000/410/0100

Prepared by: Housing & Community Development Department



Date: 7/24/2023

1 inch = 0.1 miles

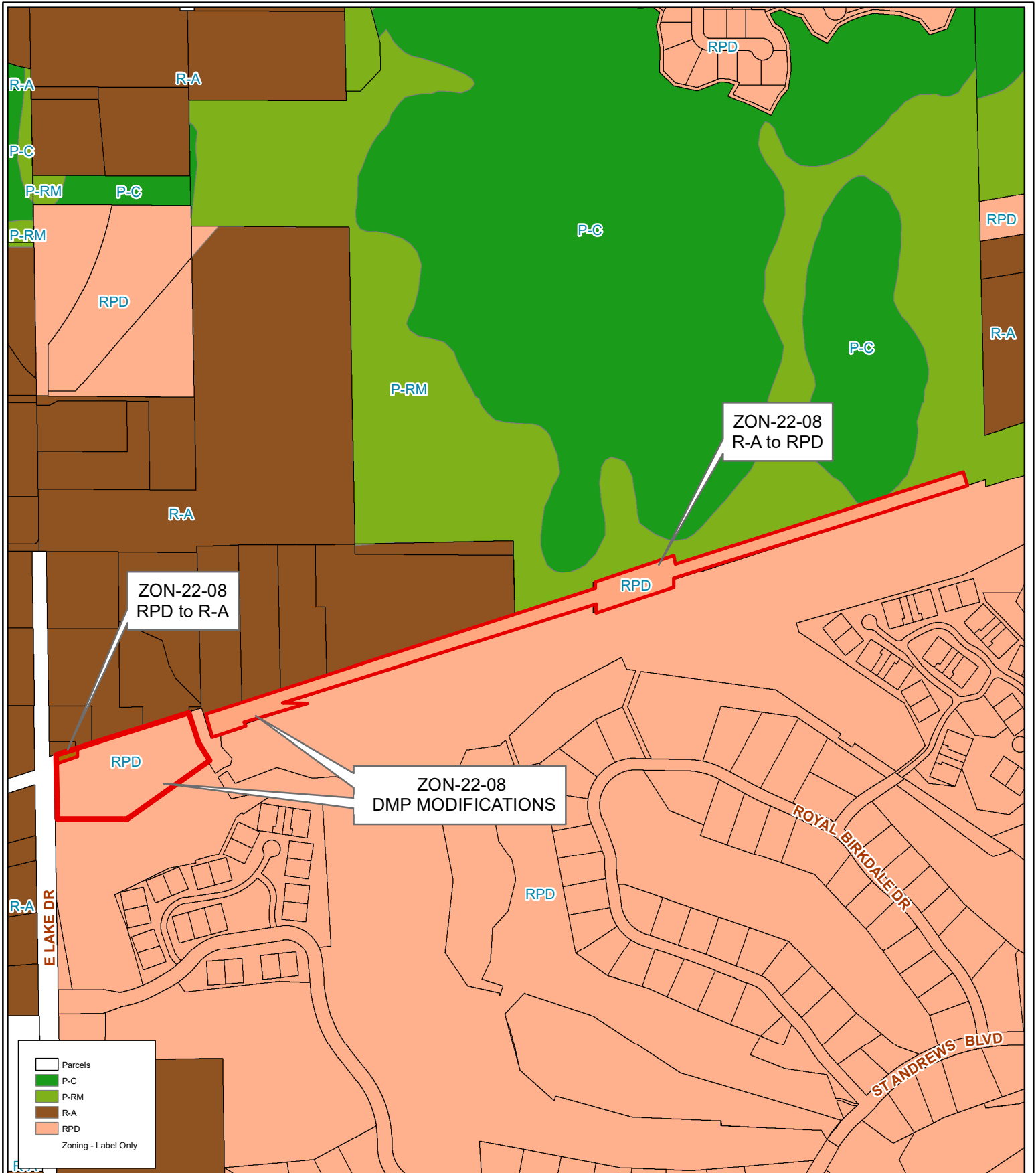

ZON-22-08
Proposed Zoning

Zoning

From: R-A, Residential Agriculture
To: RPD, Residential Planned Development (5.46 acres)

From: RPD, Residential Planned Development
To: R-A, Residential Agriculture (0.05 acre)

Development Master Plan (DMP) modification to allow for the addition of 5.41 net acres, three residential units, and two multi-use (maintenance/recreation/self-storage) buildings.



Portion of 09/27/16/20197/000/0001 & 04/27/16/00000/410/0100

Prepared by: Housing & Community Development Department



Date: 7/24/2023

1 inch = 0.1 miles

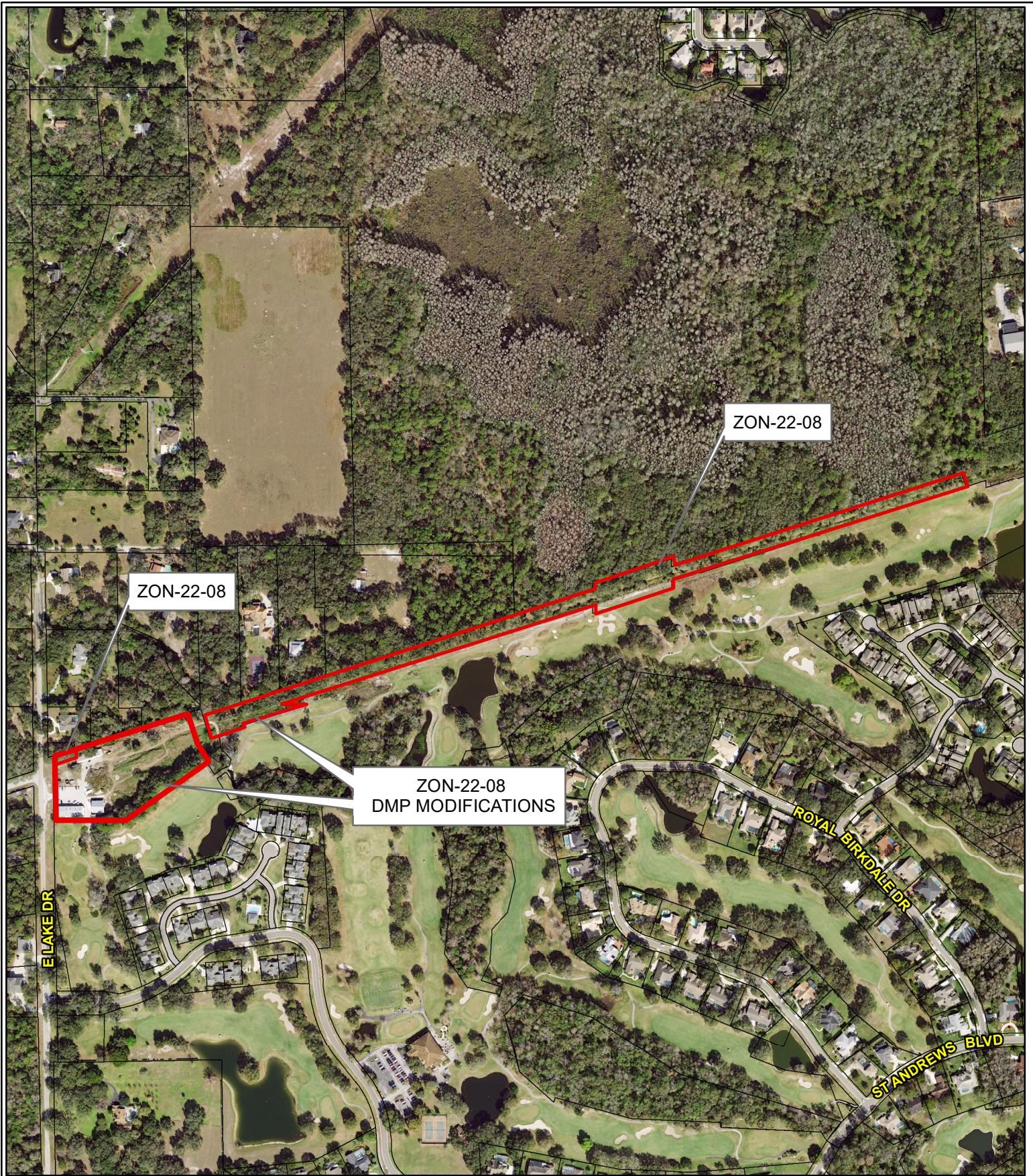

ZON-22-08

Aerial Map

Zoning

From: R-A, Residential Agriculture
To: RPD, Residential Planned Development (5.46 acres)
From: RPD, Residential Planned Development
To: R-A, Residential Agriculture (0.05 acre)

Development Master Plan (DMP) modification to allow for the addition of 5.41 net acres, three residential units, and two multi-use (maintenance/recreation/self-storage) buildings.



Portion of 09/27/16/20197/000/0001 & 04/27/16/00000/410/0100

Prepared by: Housing & Community Development Department



Date: 7/24/2023

1 inch = 0.1 miles

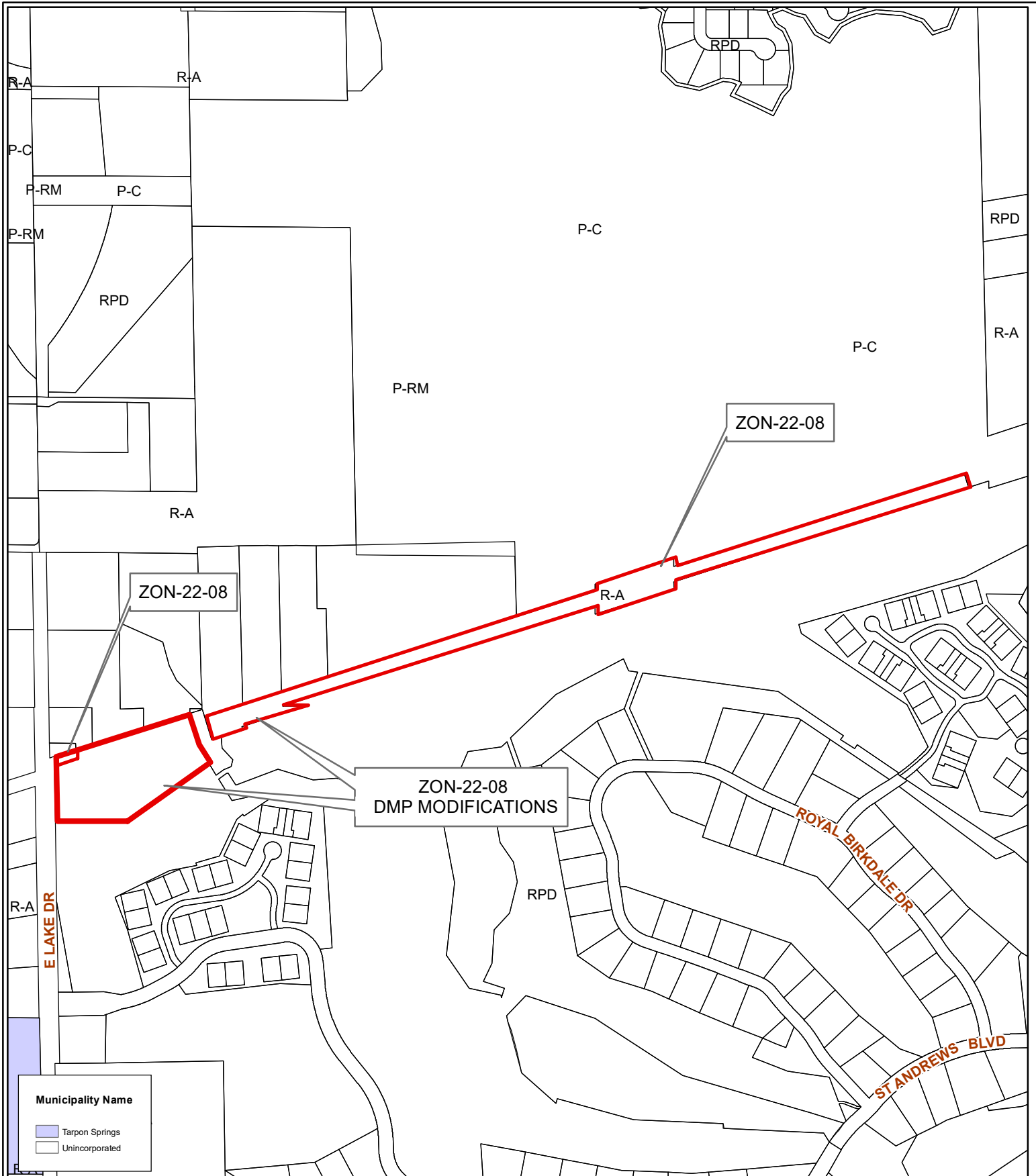

ZON-22-08
Municipal Map

Zoning
From: R-A, Residential Agriculture
To: RPD, Residential Planned Development (5.46 acres)
From: RPD, Residential Planned Development
To: R-A, Residential Agriculture (0.05 acre)
 Development Master Plan (DMP) modification to allow for the addition of 5.41 net acres, three residential units, and two multi-use (maintenance/recreation/self-storage) buildings.



Portion of 09/27/16/20197/000/0001 & 04/27/16/00000/410/0100

Prepared by: Housing & Community Development Department



Date: 09/11/2023

1 inch = 0.1 miles