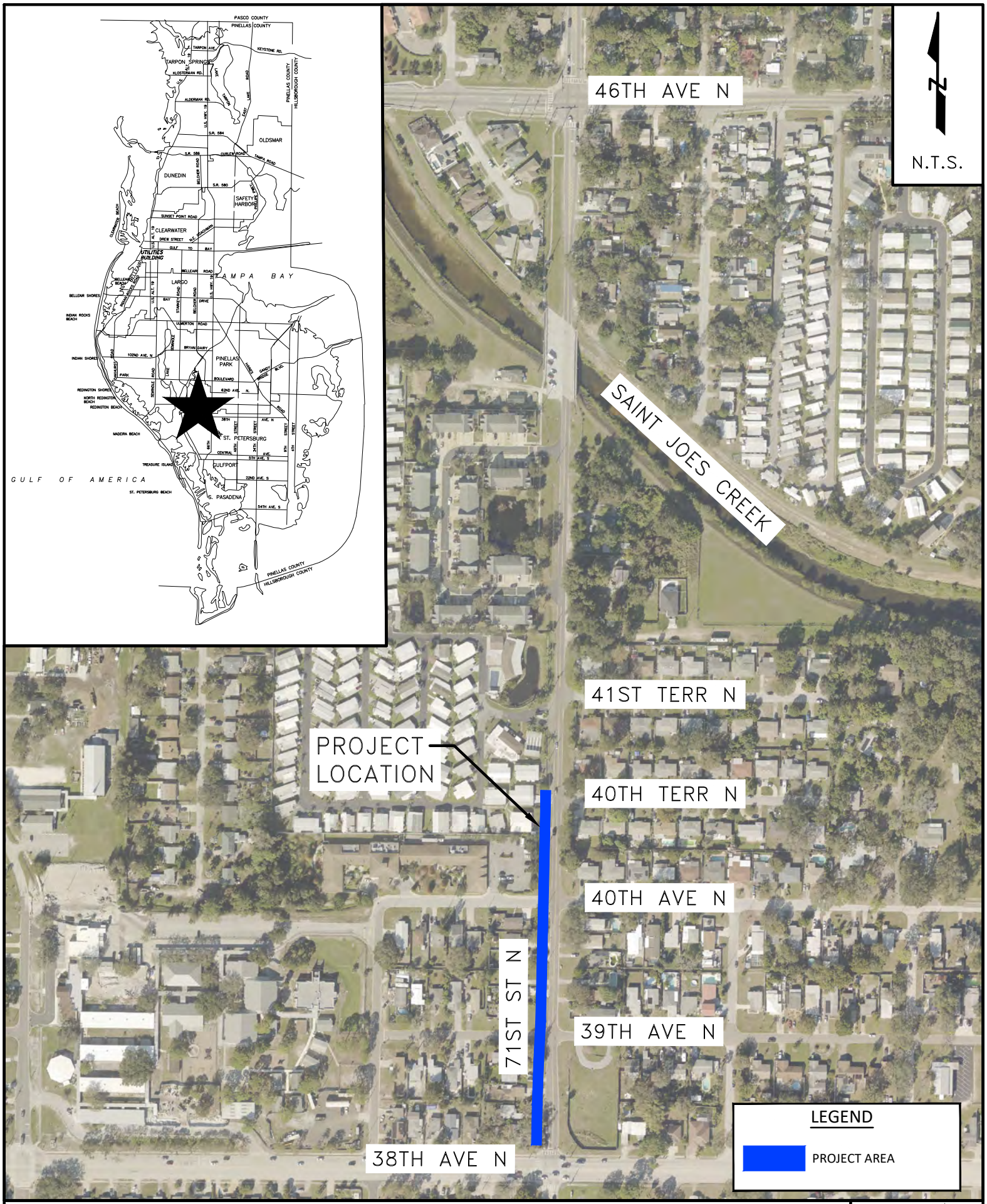

AMENDMENT TO JPA (LIMITS: 38TH AVE N – N OF 40TH AVE N)
MAIN PROJECT: 71ST ST N (38TH AVE N – 54TH AVE N)
PID:004539A

Pinellas County