

FLU-22-06

Location Map

Land Use

From: Transportation/Utility

To: Residential Rural



Portion of 09/27/16/20197/000/0001

Prepared by: Housing & Community Development Department



Date: 8/26/2022

1 inch = 4.5 miles

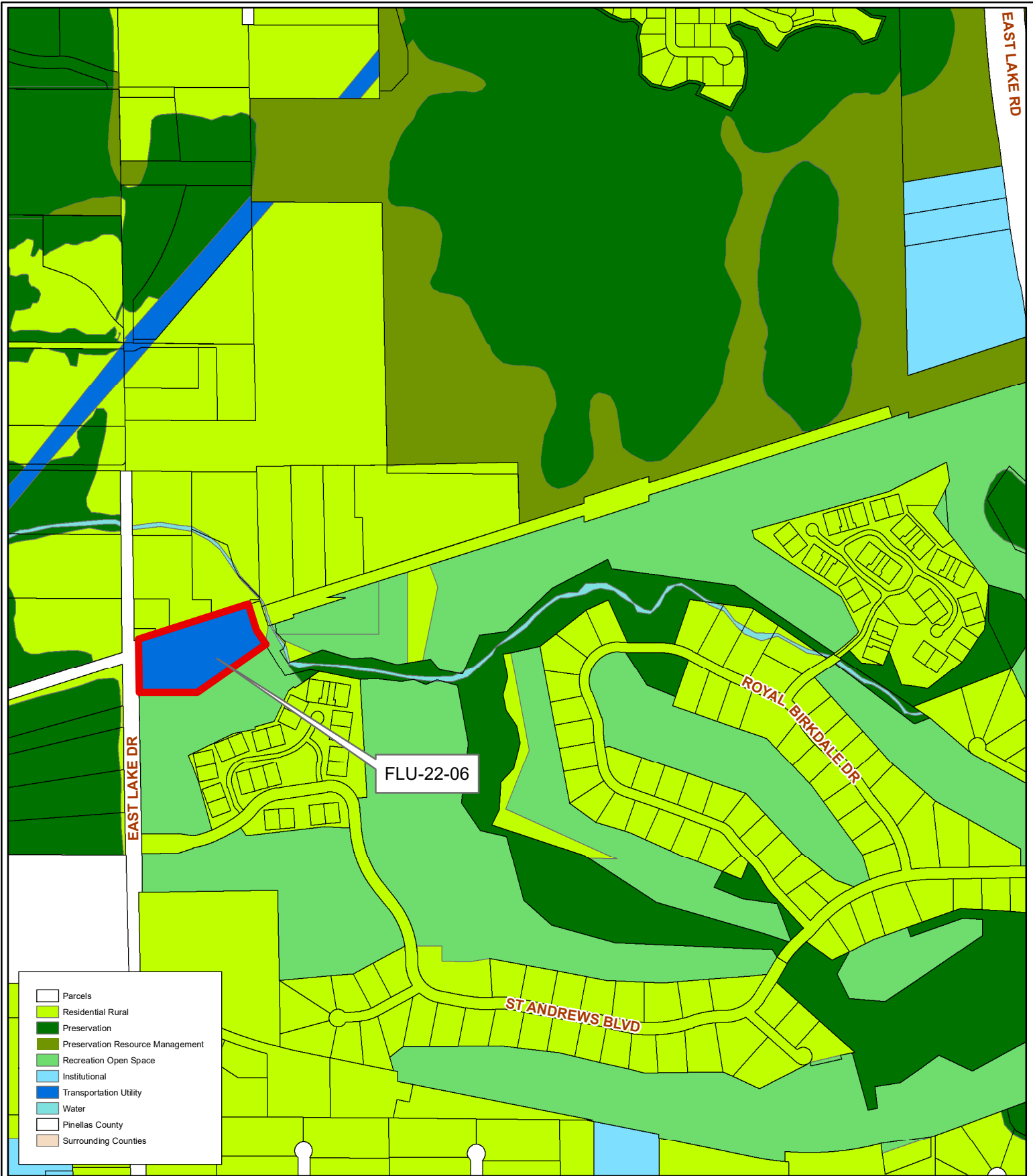

EAST LAKE RD

EAST LAKE DR

FLU-22-06

ROYAL BIRKDALE DR

ST ANDREWS BLVD

- Parcels
- Residential Rural
- Preservation
- Preservation Resource Management
- Recreation Open Space
- Institutional
- Transportation Utility
- Water
- Pinellas County
- Surrounding Counties

FLU-22-06
Current Land Use

Land Use
From: Transportation/Utility
To: Residential Rural



Portion of 09/27/16/20197/000/0001
 Prepared by: Housing & Community Development Department **NORTH** Date: 8/26/2022

1 inch = 0.12 miles

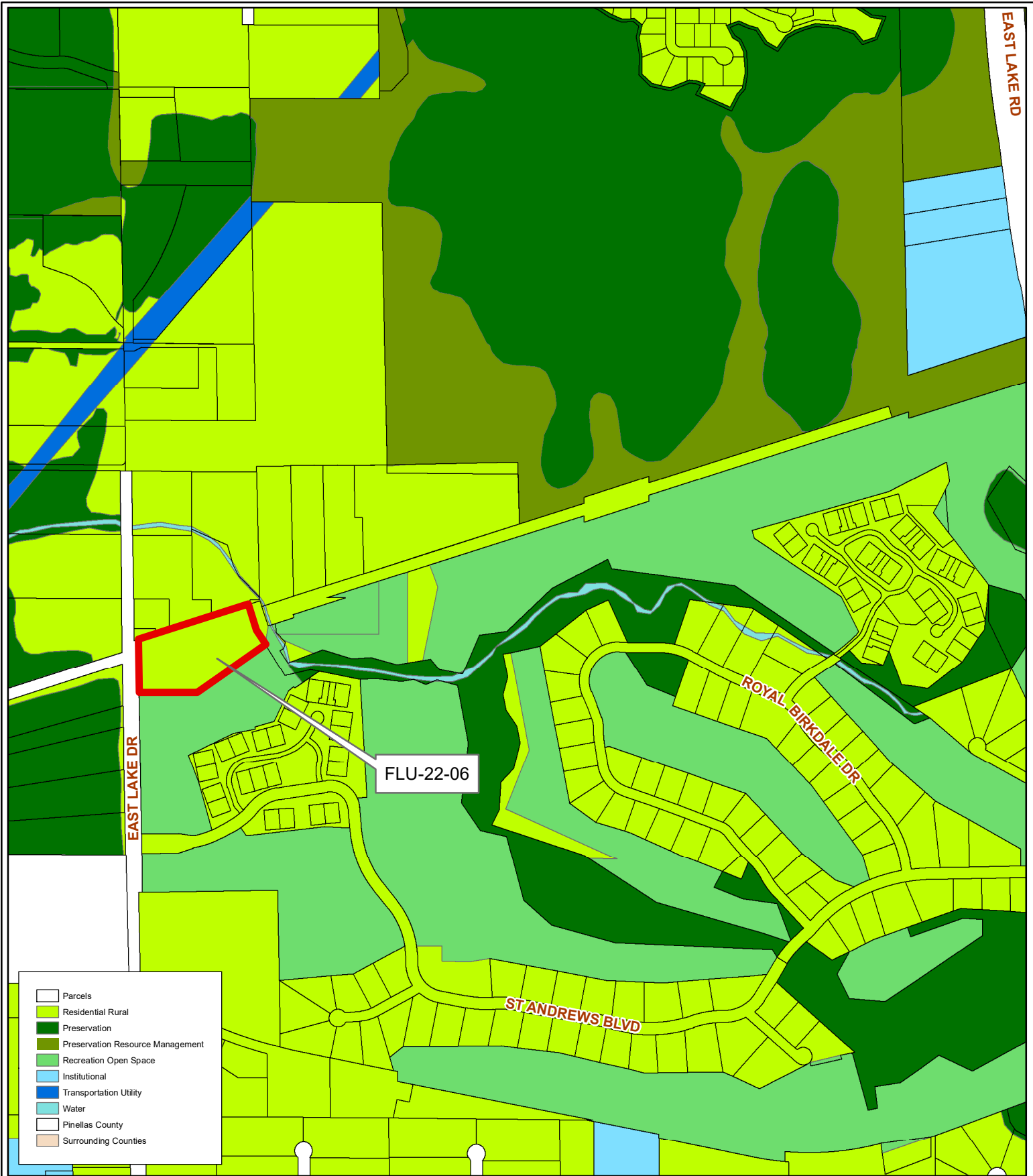

FLU-22-06

Proposed Land Use

Land Use

From: Transportation/Utility

To: Residential Rural

Portion of 09/27/16/20197/000/0001

Prepared by: Housing & Community Development Department



Date: 8/26/2022



1 inch = 0.12 miles



EAST LAKE RD

EAST LAKE DR

FLU-22-06

ROYAL BIRKDALE DR

ST ANDREWS BLVD

FLU-22-06

Aerial Map

Land Use

From: Transportation/Utility

To: Residential Rural



Portion of 09/27/16/20197/000/0001

Prepared by: Housing & Community Development Department



Date: 8/26/2022

1 inch = 0.12 miles

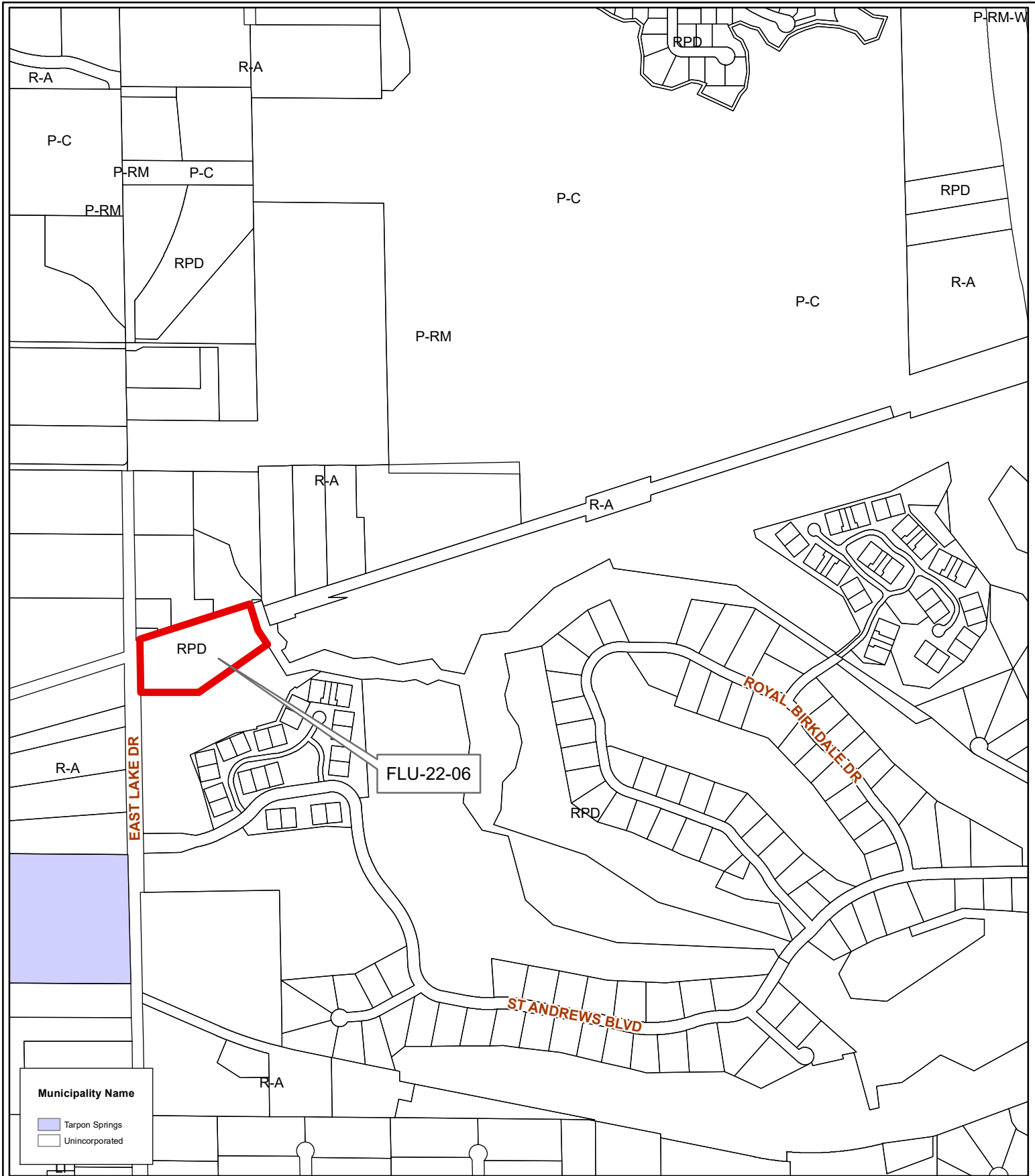

FLU-22-06

Municipal Map

Land Use

From: Transportation/Utility

To: Residential Rural



Portion of 09/27/16/20197/000/0001

Prepared by: Housing & Community Development Department



Date: 8/26/2022

1 inch = 0.12 miles