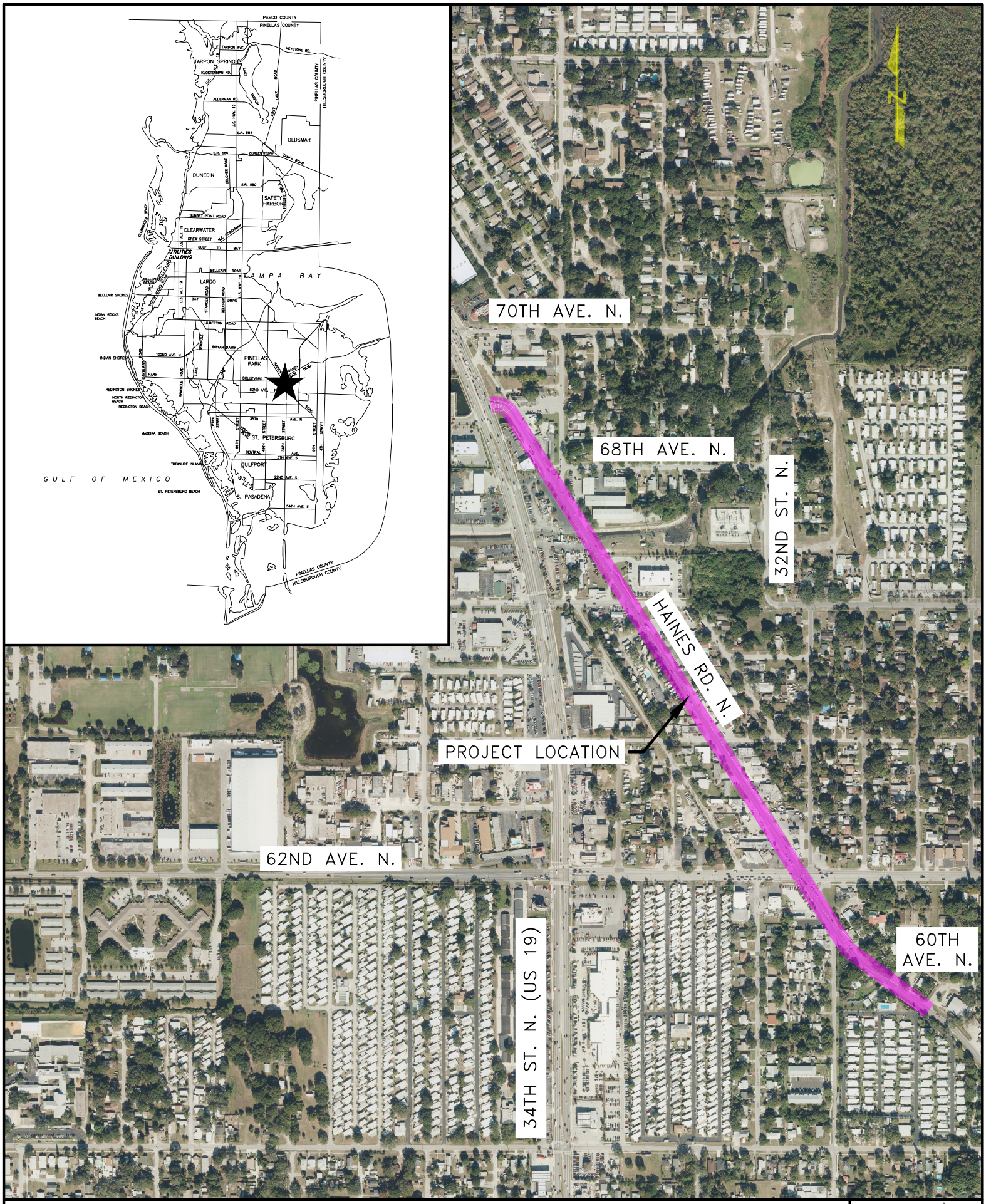

HAINES RD. FROM 60TH AVE. N. TO US 19 LOCATION MAP

Pinellas County