

PINELLAS COUNTY MAP

SECTION(S) 29, TOWNSHIP 30 SOUTH, RANGE 15 EAST

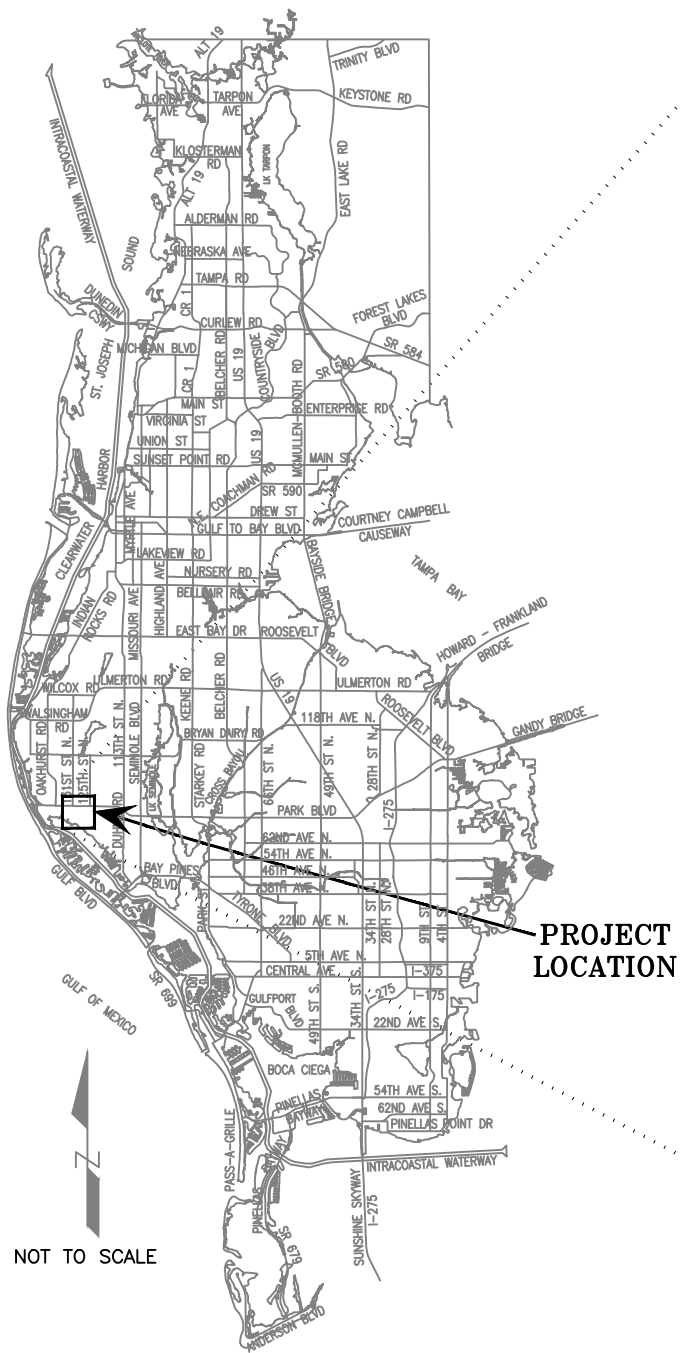

PROJECT LOCATION

NOT TO SCALE

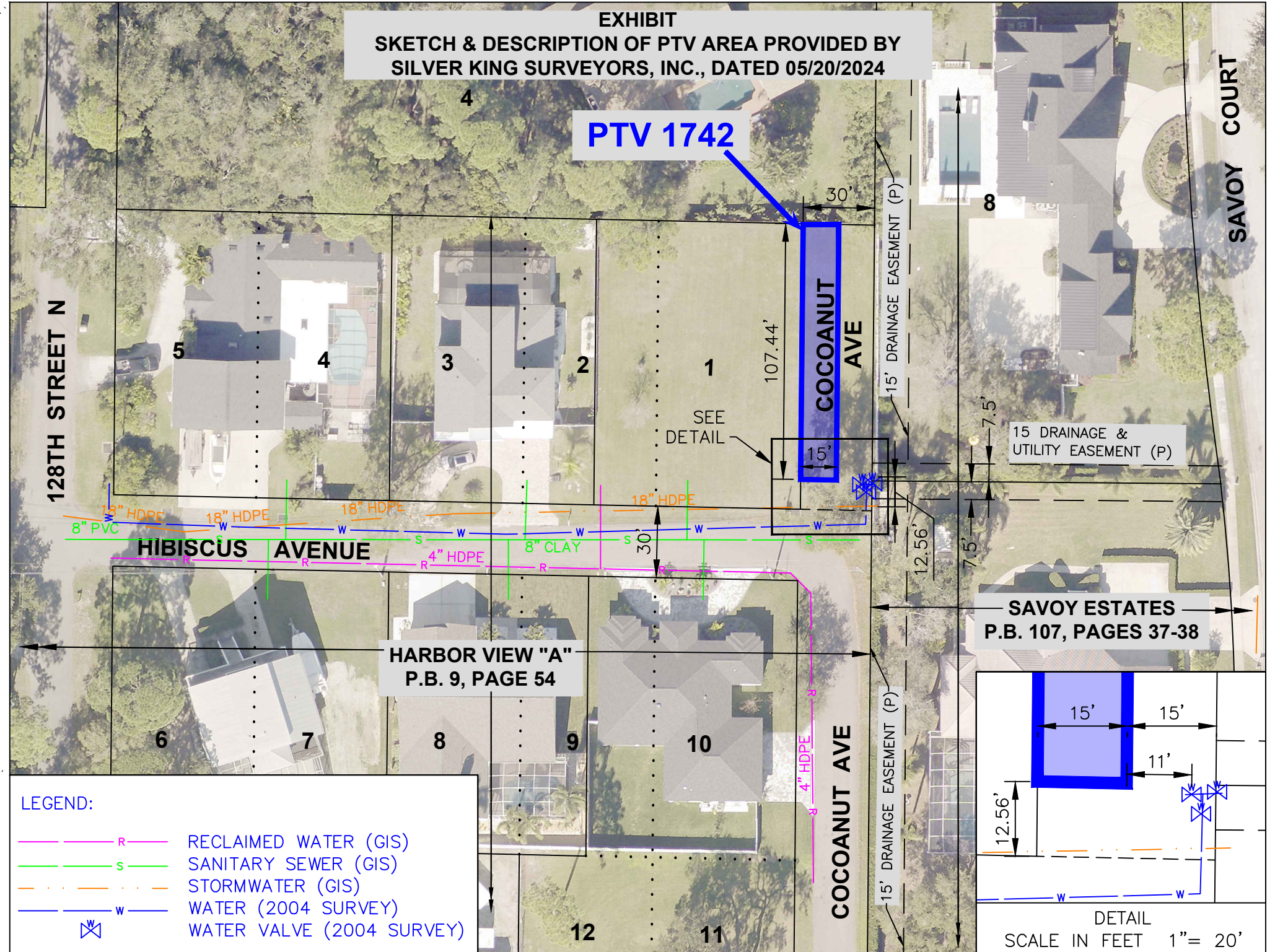

EXHIBIT
SKETCH & DESCRIPTION OF PTV AREA PROVIDED BY
SILVER KING SURVEYORS, INC., DATED 05/20/2024

PTV 1742

LEGEND:

	RECLAIMED WATER (GIS)
	SANITARY SEWER (GIS)
	STORMWATER (GIS)
	WATER (2004 SURVEY)
	WATER VALVE (2004 SURVEY)

SCALE IN FEET 1" = 50'

REVISED: 6/03/2024 TO SHOW REVISED LAYOUT

- NOTES:
- DRAINAGE AND UTILITY FACILITIES SHOWN FROM PINELLAS COUNTY WEBGIS 12/13/2023 AS NOTED IN LEGEND.
 - WATER UTILITY FACILITIES SHOWN FROM PINELLAS COUNTY TOPOGRAPHIC SURVEY, SFN 1385, UNIQUE ID 2984, DATED 9/21/2004, AS NOTED IN LEGEND.

SURVEY SECTION	BY	DATE
SURVEYED	.	.
TECHNICIAN	AZ	03/24
CHECKED	.	.
SURVEY BOOK NO(S): .		

PINELLAS COUNTY, FLORIDA
PUBLIC WORKS

SURVEY AND MAPPING DIVISION
22211 U.S. HWY, 19 NORTH
CLEARWATER, FLORIDA 33765-2328
PHONE (727) 464-8904



PTV 1742
ACCELA: PTV-23-00007
HIBISCUS LAND TRUST
COCOANUT AVE

EXHIBIT
NOT A SURVEY

PID: 001851B

501_01742_Final-Exhibit_rev1.dwg

DATE: 03/08/2024

PHOTOGRAPHY DATE: 01/23

SURVEY FILE NO.: 501_01742

SHEET: 01 of 01