

PINELLAS COUNTY MAP

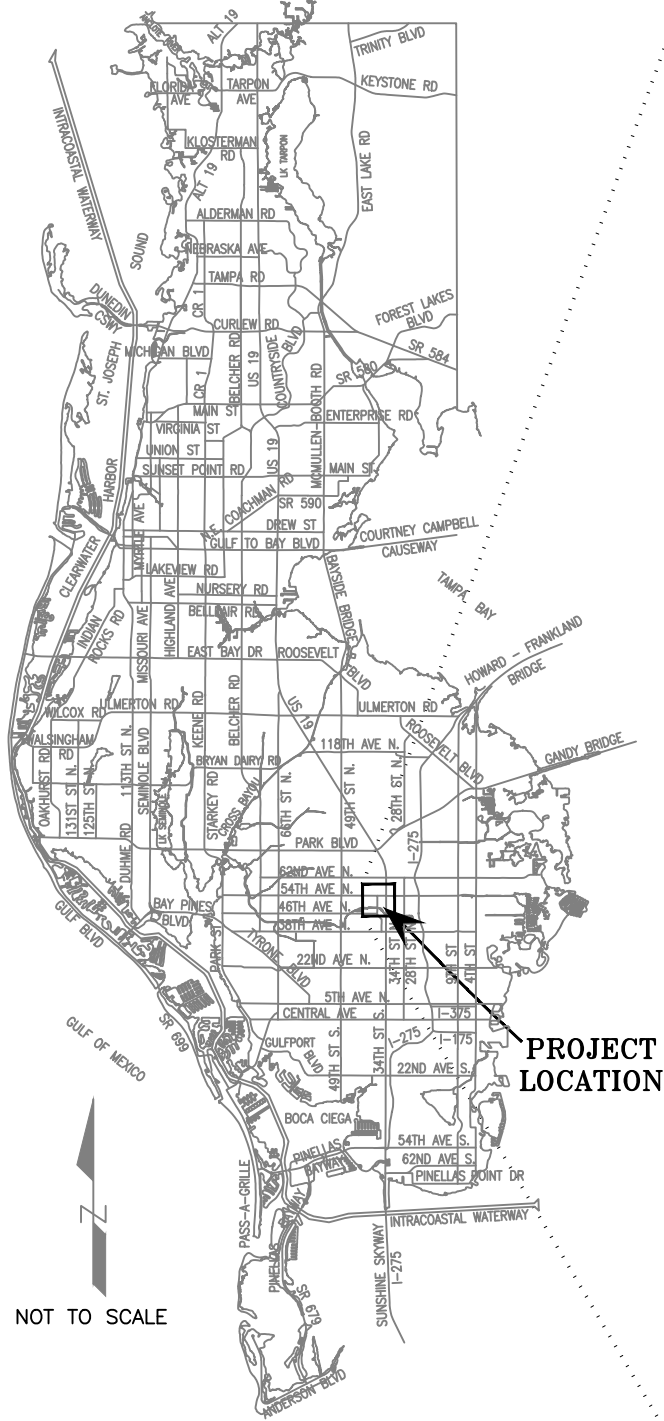

PROJECT LOCATION

NOT TO SCALE

SECTION(S) 03, TOWNSHIP 31 SOUTH, RANGE 16 EAST

FINAL EASEMENT EXHIBIT
SKETCH AND DESCRIPTION OF PROPOSED EASEMENT
 PROVIDED BY IMPACT SURVEYING AND MAPPING, INC., DATED 07/10/2023

UTILITIES & DRAINAGE FACILITIES SHOWN
 FROM PINELLAS COUNTY WEBGIS 06/26/2023

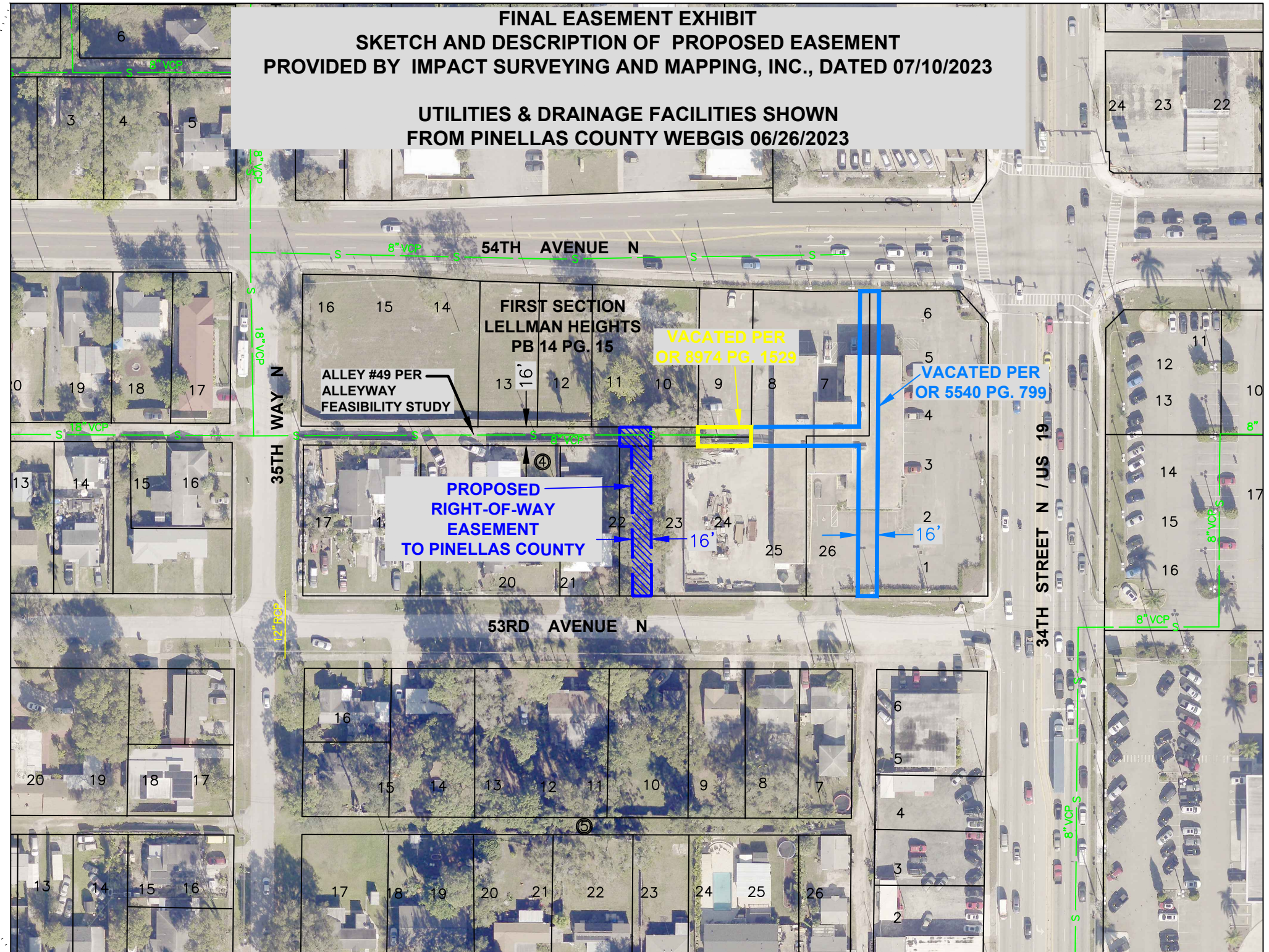

SCALE IN FEET 1" = 100'

SURVEY SECTION	BY	DATE
SURVEYED	.	.
TECHNICIAN	az	07/23
CHECKED	.	.
SURVEY BOOK NO(S): .		

PINELLAS COUNTY, FLORIDA
 PUBLIC WORKS

SURVEY AND MAPPING DIVISION
 22211 U.S. HWY, 19 NORTH
 CLEARWATER, FLORIDA 33765-2328
 PHONE (727) 464-8904



PTV 1731
 ACCELA: PTV-23-00002
 CROWN AUTOMOTIVE
 5326 34TH STREET N

EXHIBIT	DATE: 07/10/2023
NOT A SURVEY	PHOTOGRAPHY DATE: 01/22
PID: 001851B	SURVEY FILE NO.: 501_01731
501_01731_Esmt_Final_Exhibit.dwg	SHEET: 01 of 01

S:\Divisions\Survey\VACATION_SF\Case_1731\Case_1731_Dwg\501_01731_Esmt_Final_Exhibit.dwg, Jul 11, 2023 - 3:12pm