

REUSE OF DOCUMENT
THE IDEAS & DESIGN CONCEPTS INCORPORATED WITHIN THIS DOCUMENT REPRESENTS A PROFESSIONAL SERVICE & IS THE PROPERTY OF GULF COAST CONSULTING INC. & IS NOT TO BE USED FOR ANY OTHER PROJECT WITHOUT WRITTEN AUTHORIZATION FROM GULF COAST CONSULTING INC.

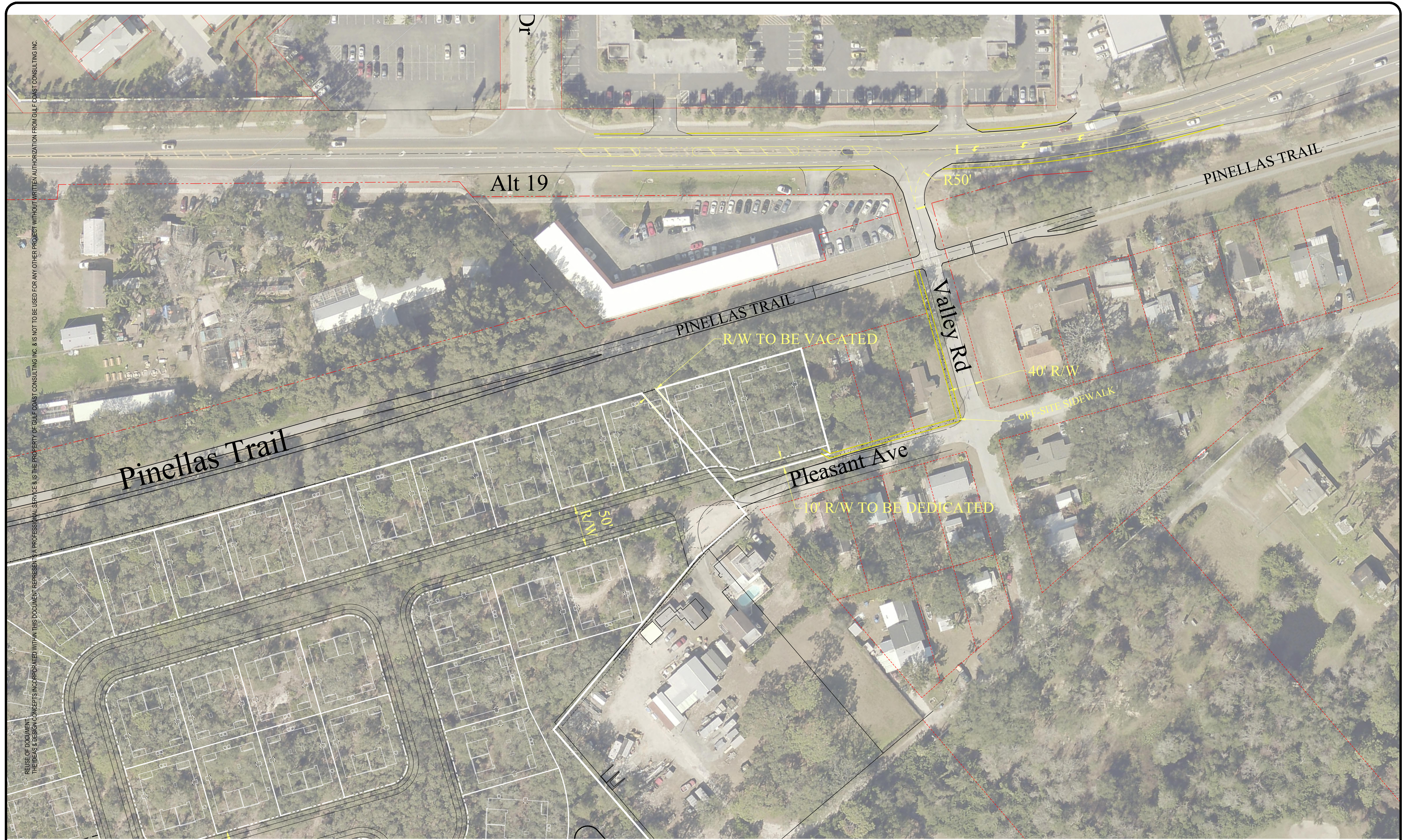

Transportation Management Plan (TMP)

- 1. SB Left Turn Lane on Alt 19 at Valley Road
- 2. Sidewalk connection to Pinellas Trail in existing 40' R/W

CONCEPT PLAN ONLY
BASED ON FDOT PRE-APPLICATION MEETING MAY 6, 2021. SUBJECT TO FDOT & PINELLAS COUNTY APPROVAL.
SUBJECT TO CHANGE BASED ON FINAL DESIGN, BOUNDARY & TOPOGRAPHIC SURVEY.

