

PINELLAS COUNTY MAP

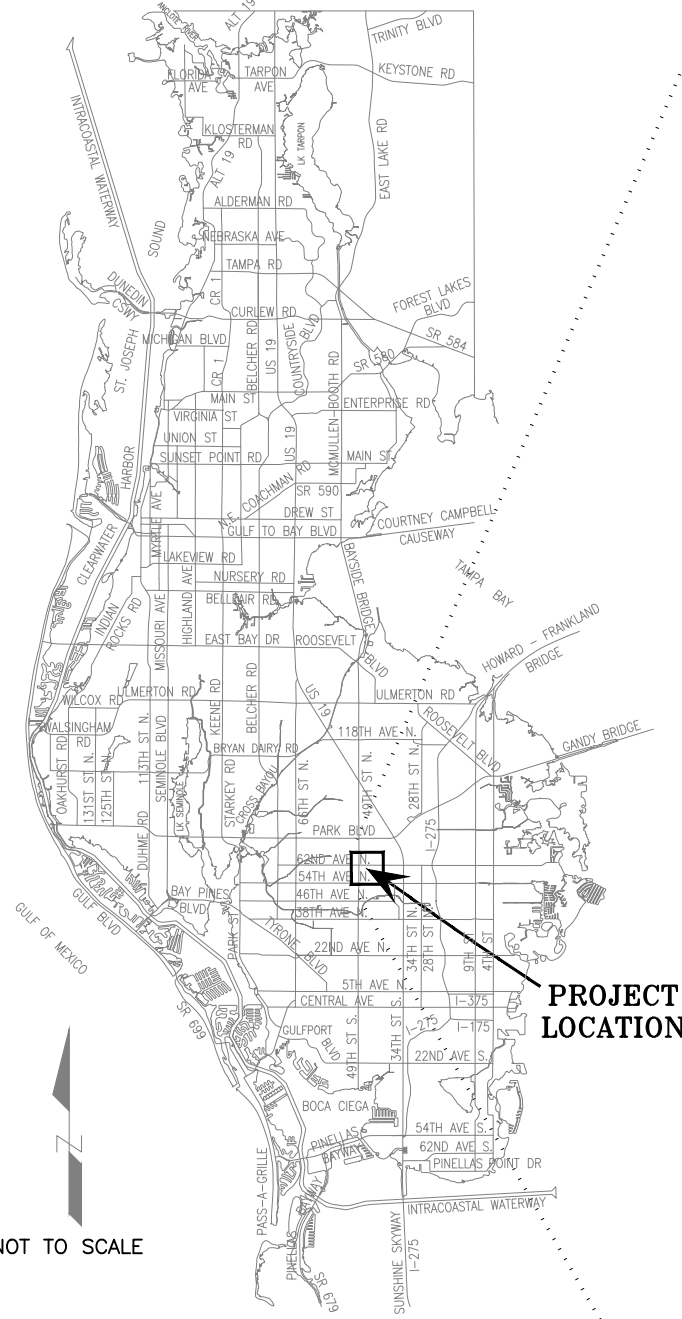

NOT TO SCALE

NOTE:

- 100 SERIES PARCELS ARE BEING CONVEYED FROM THE CITY OF PINELLAS PARK TO PINELLAS COUNTY
- 900 SERIES PARCELS ARE BEING CONVEYED FROM PINELLAS COUNTY TO THE CITY OF PINELLAS PARK

SECTION 33, TOWNSHIP 30 SOUTH, RANGE 16 EAST SECTION 34, TOWNSHIP 30 SOUTH, RANGE 16 EAST

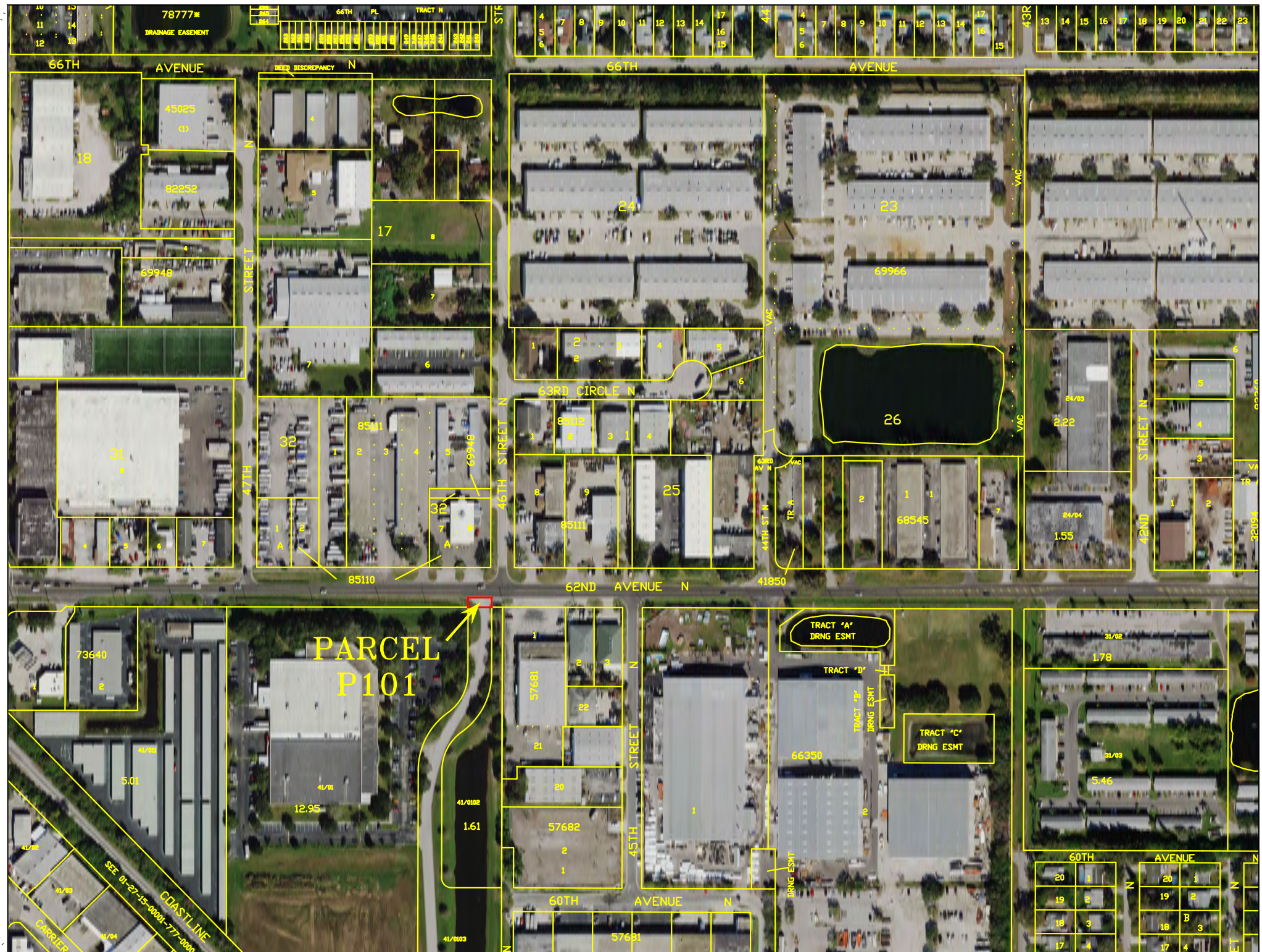

SCALE IN FEET 1" = 300'

SURVEY SECTION	BY	DATE
SURVEYED	.	.
TECHNICIAN	TS	1/22
CHECKED	.	.
SURVEY BOOK NO(S): .		

PINELLAS COUNTY, FLORIDA
PUBLIC WORKS

SURVEY AND MAPPING DIVISION
22211 U.S. HWY, 19 NORTH
CLEARWATER, FLORIDA 33765-2328
PHONE (727) 464-8904



PARCEL P101

*PINELLAS PARK
RIGHT-OF-WAY
DEED TRANSFERS*

EXHIBIT
NOT A SURVEY

ROW Deed Aerial Exhibit.dwg

DATE: JANUARY 10, 2022
PHOTOGRAPHY DATE: 01/20
SURVEY FILE NO.: 2011_00012
SHEET 01 OF 07

PINELLAS COUNTY MAP

SECTION 30, TOWNSHIP 30 SOUTH, RANGE 16 EAST

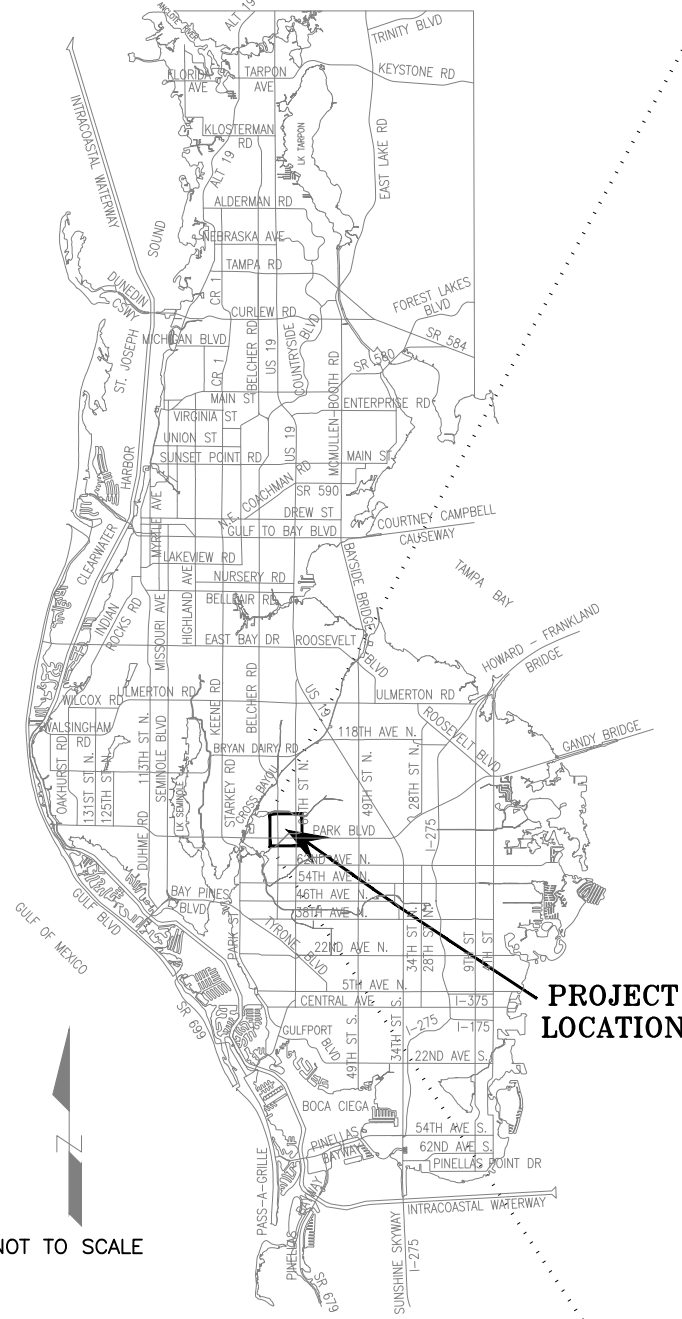

NOTE:

- 100 SERIES PARCELS ARE BEING CONVEYED FROM THE CITY OF PINELLAS PARK TO PINELLAS COUNTY
- 900 SERIES PARCELS ARE BEING CONVEYED FROM PINELLAS COUNTY TO THE CITY OF PINELLAS PARK

SCALE IN FEET 1" = 300'

SURVEY SECTION			BY		DATE	PINELLAS COUNTY, FLORIDA PUBLIC WORKS			PARCEL P102		PINELLAS PARK RIGHT-OF-WAY DEED TRANSFERS		EXHIBIT NOT A SURVEY		DATE: JANUARY 10, 2022	
SURVEYED			.		.	SURVEY AND MAPPING DIVISION 22211 U.S. HWY, 19 NORTH CLEARWATER, FLORIDA 33765-2328 PHONE (727) 464-8904							ROW Deed Aerial Exhibit.dwg		PHOTOGRAPHY DATE: 01/20	
TECHNICIAN			TS		1/22										SURVEY FILE NO.: 2011_00012	
CHECKED			.		.										SHEET 02 OF 07	
SURVEY BOOK NO(S): .																

PINELLAS COUNTY MAP

SECTION 16, TOWNSHIP 30 SOUTH, RANGE 16 EAST

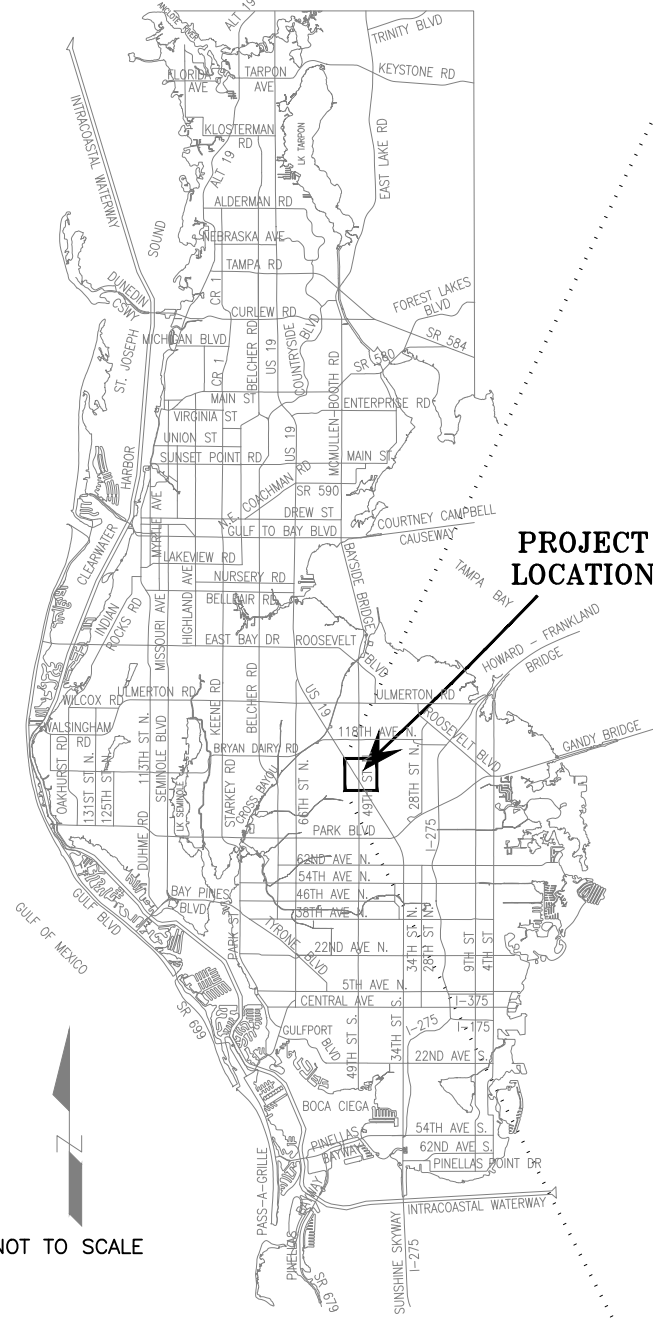

PROJECT LOCATION

NOT TO SCALE

NOTE:

- 100 SERIES PARCELS ARE BEING CONVEYED FROM THE CITY OF PINELLAS PARK TO PINELLAS COUNTY
- 900 SERIES PARCELS ARE BEING CONVEYED FROM PINELLAS COUNTY TO THE CITY OF PINELLAS PARK



SCALE IN FEET 1" = 300'

SURVEY SECTION			BY		DATE	PINELLAS COUNTY, FLORIDA PUBLIC WORKS			PARCEL P103	<i>PINELLAS PARK RIGHT-OF-WAY DEED TRANSFERS</i>	EXHIBIT		DATE: JANUARY 10, 2022
SURVEYED			TS		1/22	SURVEY AND MAPPING DIVISION 22211 U.S. HWY, 19 NORTH CLEARWATER, FLORIDA 33765-2328 PHONE (727) 464-8904					NOT A SURVEY		PHOTOGRAPHY DATE: 01/20
TECHNICIAN												SURVEY FILE NO.: 2011_00012	
CHECKED												SHEET 03 OF 07	
SURVEY BOOK NO(S):										ROW Deed Aerial Exhibit.dwg			

PINELLAS COUNTY MAP

SECTION 21, TOWNSHIP 30 SOUTH, RANGE 16 EAST

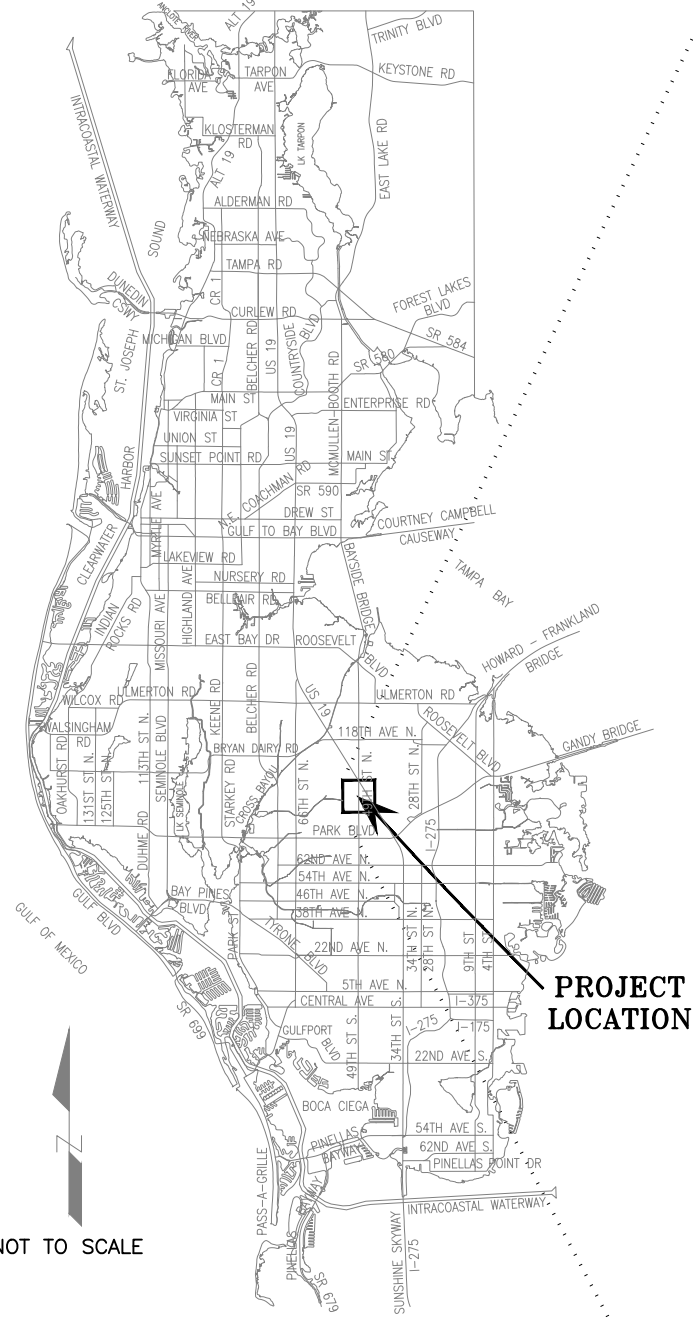

PROJECT LOCATION

NOT TO SCALE

NOTE:

- 100 SERIES PARCELS ARE BEING CONVEYED FROM THE CITY OF PINELLAS PARK TO PINELLAS COUNTY
- 900 SERIES PARCELS ARE BEING CONVEYED FROM PINELLAS COUNTY TO THE CITY OF PINELLAS PARK



SCALE IN FEET 1" = 300'

SURVEY SECTION			BY		DATE	PINELLAS COUNTY, FLORIDA PUBLIC WORKS			PARCELS P104, P105 & P106		PINELLAS PARK RIGHT-OF-WAY DEED TRANSFERS		EXHIBIT NOT A SURVEY		DATE: JANUARY 10, 2022	
SURVEYED			.		.	SURVEY AND MAPPING DIVISION 22211 U.S. HWY, 19 NORTH CLEARWATER, FLORIDA 33765-2328 PHONE (727) 464-8904							ROW Deed Aerial Exhibit.dwg		PHOTOGRAPHY DATE: 01/20	
TECHNICIAN			TS		1/22										SURVEY FILE NO.: 2011_00012	
CHECKED			.		.										SHEET 04 OF 07	
SURVEY BOOK NO(S): .																

PINELLAS COUNTY MAP

SECTIONS 19 & 30, TOWNSHIP 30 SOUTH, RANGE 16 EAST

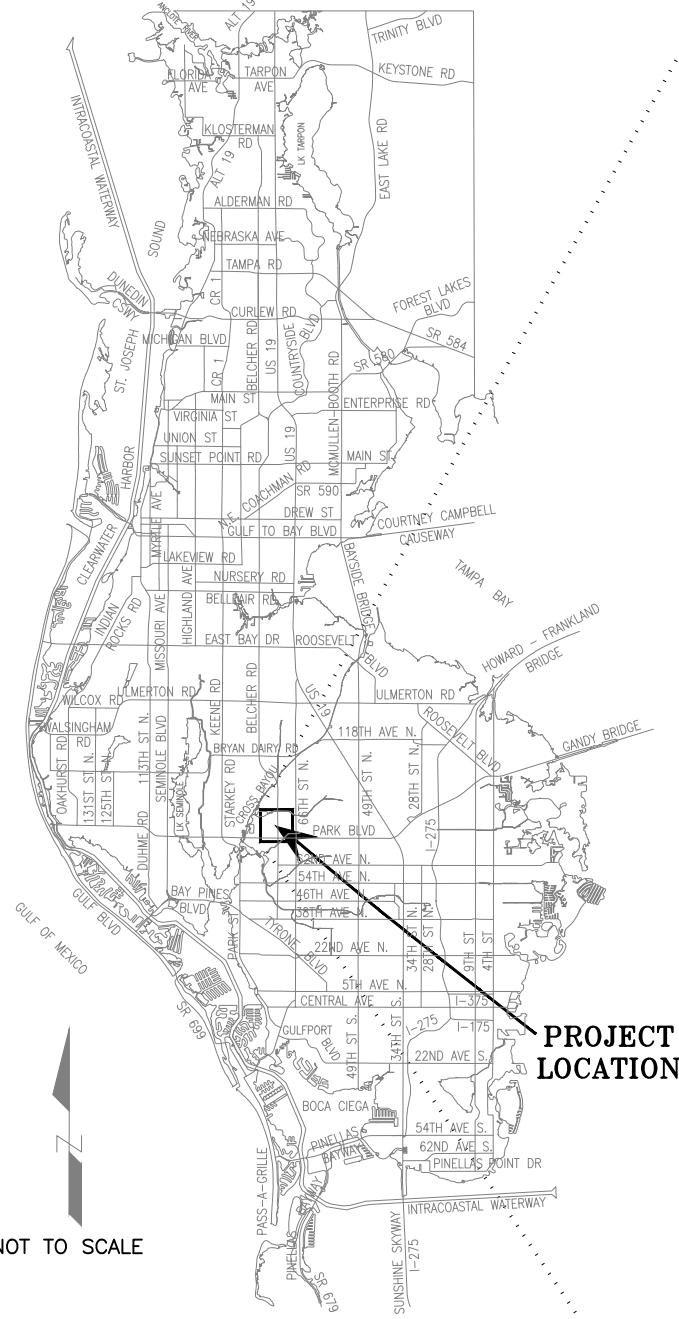

NOT TO SCALE

PROJECT LOCATION

NOTE:

- 100 SERIES PARCELS ARE BEING CONVEYED FROM THE CITY OF PINELLAS PARK TO PINELLAS COUNTY
- 900 SERIES PARCELS ARE BEING CONVEYED FROM PINELLAS COUNTY TO THE CITY OF PINELLAS PARK

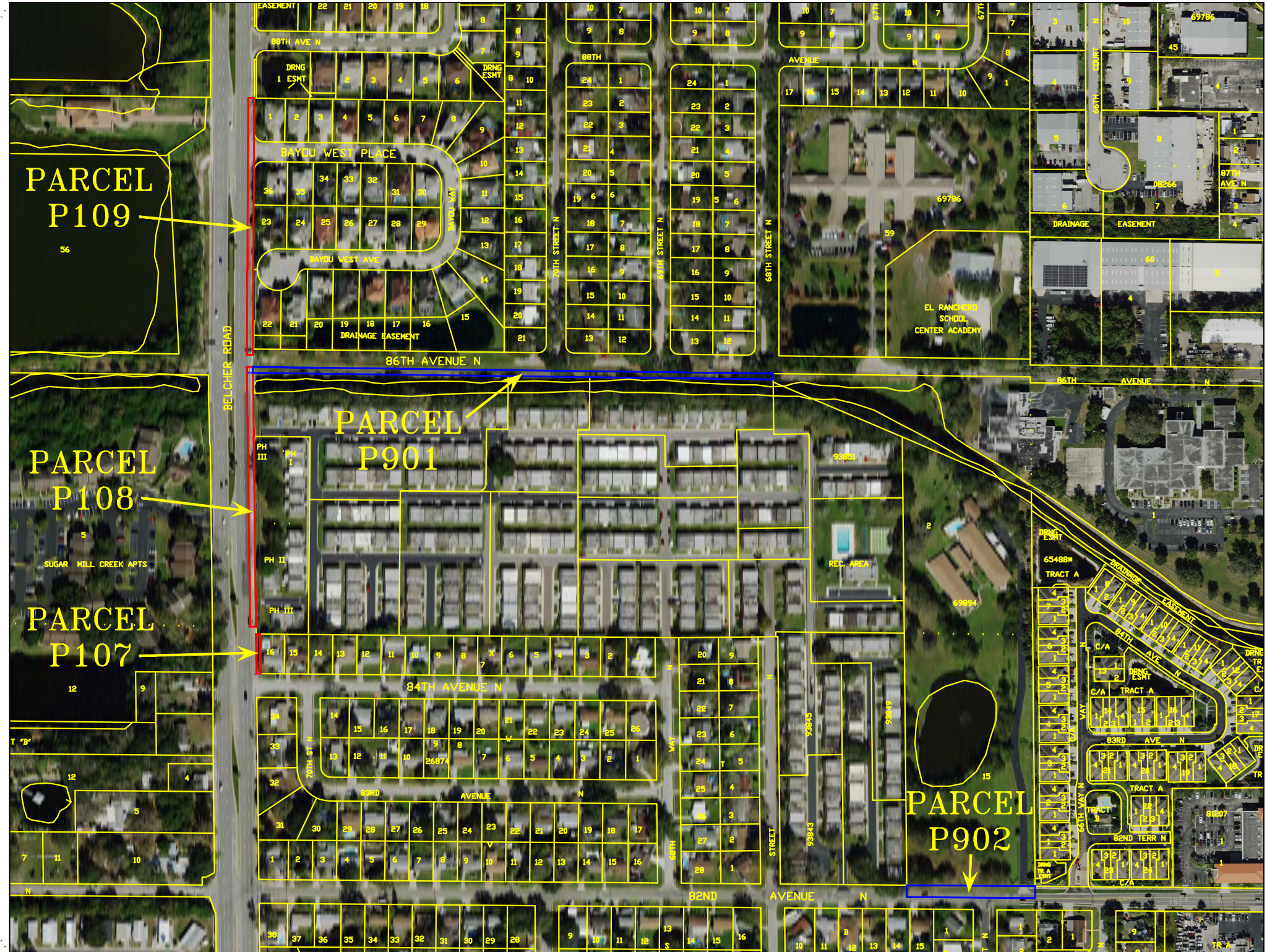

SCALE IN FEET 1" = 300'

SURVEY SECTION	BY	DATE
SURVEYED	.	.
TECHNICIAN	TS	1/22
CHECKED	.	.
SURVEY BOOK NO(S): .		

PINELLAS COUNTY, FLORIDA PUBLIC WORKS	
SURVEY AND MAPPING DIVISION 22211 U.S. HWY, 19 NORTH CLEARWATER, FLORIDA 33765-2328 PHONE (727) 464-8904	



*PARCELS P107,
P108, P109,
P901 & P902*

*PINELLAS PARK
RIGHT-OF-WAY
DEED TRANSFERS*

EXHIBIT
NOT A SURVEY

ROW Deed Aerial Exhibit.dwg

DATE: JANUARY 10, 2022
PHOTOGRAPHY DATE: 01/20
SURVEY FILE NO.: 2011_00012
SHEET 05 OF 07

PINELLAS COUNTY MAP

SECTION 20, TOWNSHIP 30 SOUTH, RANGE 16 EAST

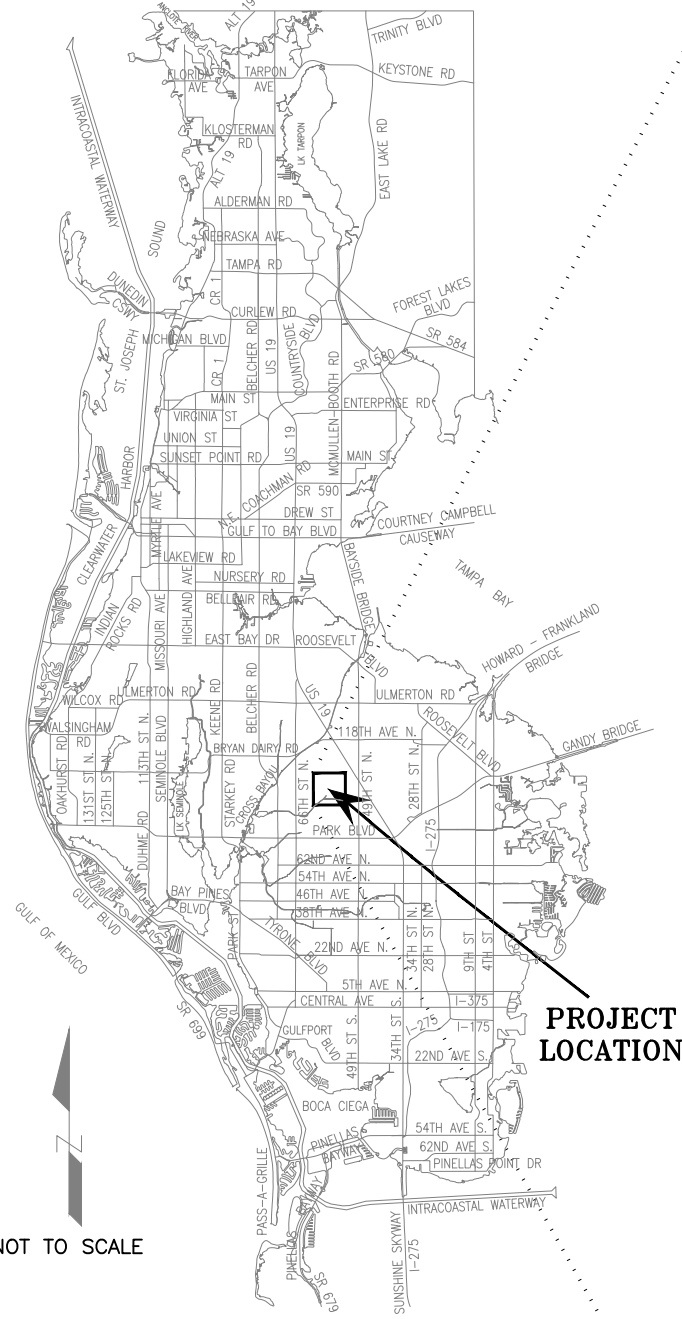

PROJECT LOCATION

NOT TO SCALE

NOTE:

- 100 SERIES PARCELS ARE BEING CONVEYED FROM THE CITY OF PINELLAS PARK TO PINELLAS COUNTY
- 900 SERIES PARCELS ARE BEING CONVEYED FROM PINELLAS COUNTY TO THE CITY OF PINELLAS PARK

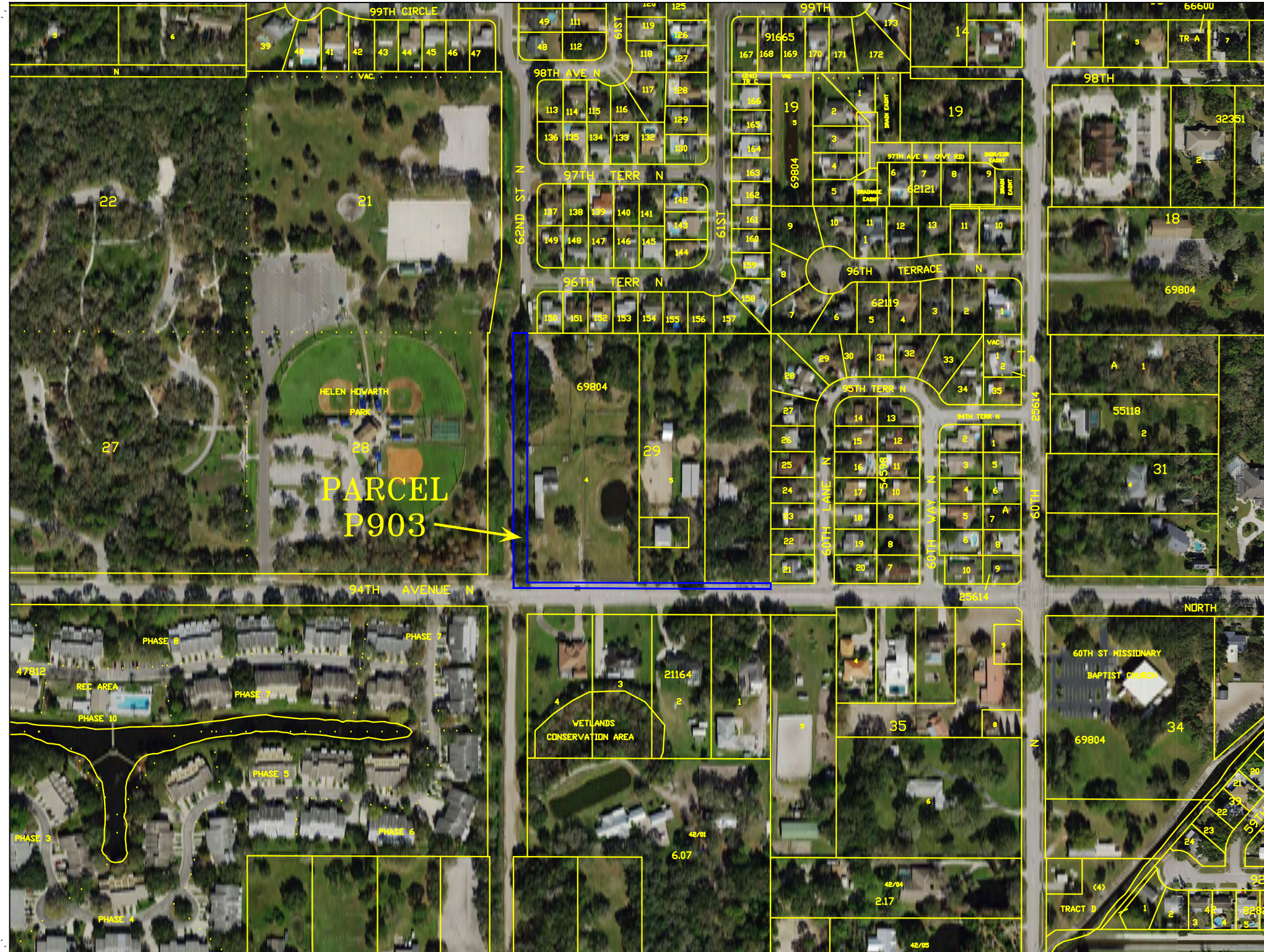

SCALE IN FEET 1" = 300'

SURVEY SECTION	BY	DATE	PINELLAS COUNTY, FLORIDA PUBLIC WORKS	 PARCEL P903	<i>PINELLAS PARK RIGHT-OF-WAY DEED TRANSFERS</i>	EXHIBIT	DATE: JANUARY 10, 2022
SURVEYED	.	.	SURVEY AND MAPPING DIVISION 22211 U.S. HWY, 19 NORTH CLEARWATER, FLORIDA 33765-2328 PHONE (727) 464-8904			NOT A SURVEY	PHOTOGRAPHY DATE: 01/20
TECHNICIAN	TS	1/22				ROW Deed Aerial Exhibit.dwg	SURVEY FILE NO.: 2011_00012
CHECKED	.	.				SHEET 06 OF 07	
SURVEY BOOK NO(S): .							

PINELLAS COUNTY MAP

SECTIONS 20 & 21, TOWNSHIP 30 SOUTH, RANGE 16 EAST

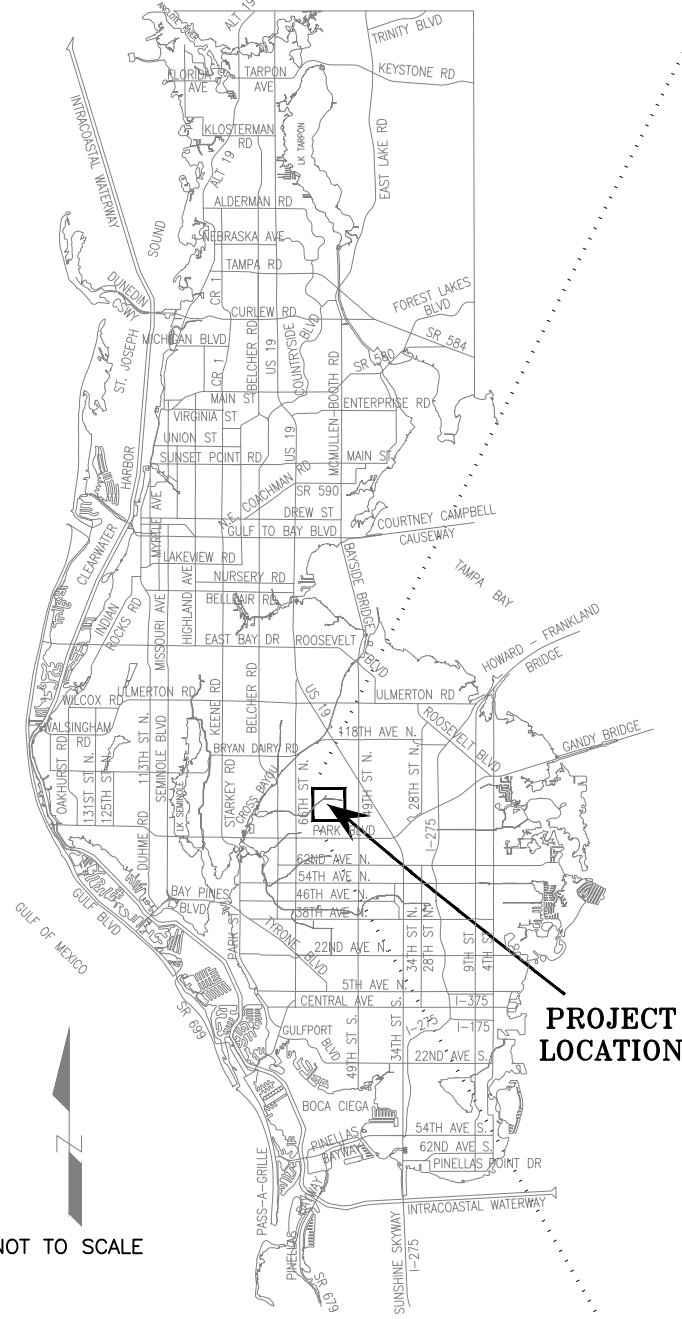

PROJECT LOCATION

NOT TO SCALE

NOTE:

- 100 SERIES PARCELS ARE BEING CONVEYED FROM THE CITY OF PINELLAS PARK TO PINELLAS COUNTY
- 900 SERIES PARCELS ARE BEING CONVEYED FROM PINELLAS COUNTY TO THE CITY OF PINELLAS PARK

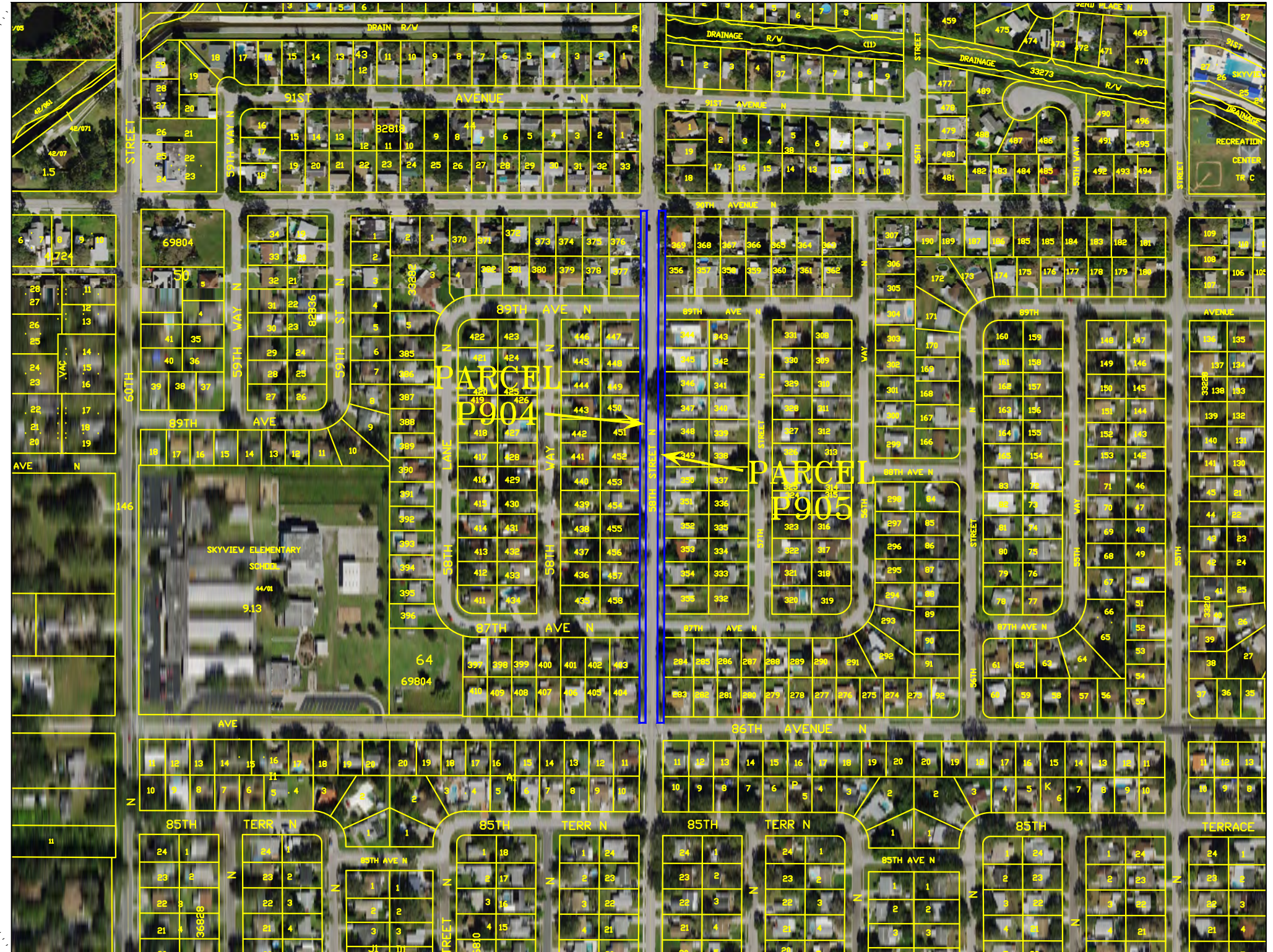

SCALE IN FEET 1" = 300'

SURVEY SECTION	BY	DATE
SURVEYED	.	.
TECHNICIAN	TS	1/22
CHECKED	.	.
SURVEY BOOK NO(S): .		

PINELLAS COUNTY, FLORIDA PUBLIC WORKS	
SURVEY AND MAPPING DIVISION 22211 U.S. HWY, 19 NORTH CLEARWATER, FLORIDA 33765-2328 PHONE (727) 464-8904	



*PARCELS
P904 & P905*

*PINELLAS PARK
RIGHT-OF-WAY
DEED TRANSFERS*

EXHIBIT
NOT A SURVEY

ROW Deed Aerial Exhibit.dwg

DATE: JANUARY 10, 2022
PHOTOGRAPHY DATE: 01/20
SURVEY FILE NO.: 2011_00012
SHEET 07 OF 07