

**ROAD TRANSFER INTERLOCAL AGREEMENT  
BETWEEN PINELLAS COUNTY, FLORIDA  
AND CITY OF LARGO, FLORIDA**

THIS AGREEMENT made and entered into this 1 day of March, 2022, by and between: **PINELLAS COUNTY, FLORIDA**, a political subdivision of the State of Florida, ("COUNTY"), by and through its Board of County Commissioners, and the **CITY OF LARGO**, a municipal corporation existing under the laws of the State of Florida, ("CITY"), collectively ("Parties").

**WITNESSETH:**

**WHEREAS**, pursuant to Section 334.03(21), Florida Statutes (2021), right-of-way is defined as "land in which the state, the department, a county, or a municipality owns the fee or has an easement devoted to or required for use as a transportation facility;" and

**WHEREAS**, pursuant to Section 334.03(22), Florida Statutes (2021), "Road" is defined as "a way open to travel by the public, including, but not limited to, a street, highway, or alley. The term includes associated sidewalks, the roadbed, the right-of-way, and all culverts, drains, sluices, ditches, water storage areas, waterways, embankments, slopes, retaining walls, bridges, tunnels, and viaducts necessary for the maintenance of travel and all ferries used in connection therewith;" and

**WHEREAS**, pursuant to Section 334.03(8), Florida Statutes (2021), the "County Road System" is defined as "all collector roads in the unincorporated areas of a county and all extensions of such collector roads into and through any incorporated areas, all local roads in the unincorporated areas, and all urban minor arterial roads not in the State Highway System;" and

**WHEREAS**, pursuant to Section 334.03(3), Florida Statutes (2021), the "City Street System" is defined as "all local roads within a municipality, and all collector roads inside that municipality, which are not in the County Road System;" and

**WHEREAS**, pursuant to Section 335.0415, Florida Statutes (2021), the jurisdiction and responsibility for operation and maintenance of public roads is that which existed on June 10, 1995 and may be transferred by mutual agreement of the COUNTY and the CITY; and

**WHEREAS**, Section 337.29(3), Florida Statutes (2021), provides that title to roads transferred pursuant to Section 335.0415 shall be in the government entity to which such roads have been transferred upon the recording of a deed or right-of-way map in the public records; and

**WHEREAS**, the Road Segments (as defined herein) have been regularly maintained by the COUNTY and/or the CITY, jointly or severally, for the immediate past 7 years; and

**WHEREAS**, the COUNTY and the CITY have determined that it is in the best interest of the Parties that responsibility for the operation, maintenance, planning, design and construction of the Road Segments be transferred to the CITY and any future improvements thereto will belong to the CITY.

as consent by the COUNTY or CITY to be sued by third parties in any matter arising out of this Agreement.

6. COUNTY shall provide CITY with a list of all completed, planned and/or unfunded roadway/sidewalk/stripping and stormwater drainage projects for the Road Segments and access to all plans, specifications, drawings, and permits for all such projects and approvals, including but not limited to subdivision plans and improvements, if available. COUNTY shall assign to CITY any existing contractor or manufacturer warranties or guarantees for any completed projects for the Road Segments. COUNTY shall facilitate the transfer of operation and maintenance responsibilities to CITY for COUNTY obtained environmental permits obtained from County, State or Federal entities.

7. The parties recognize that the Road Segments transferred herein are in need of improvement. Pursuant to Section 163.01(10)(a), Florida Statutes (2021) COUNTY agrees to provide CITY, within ninety (90) days of the execution of this Agreement, with three-hundred-seventy thousand and forty-seven dollars and ninety-six cents (\$370,047.96) to be used exclusively for funding improvement costs consistent with those allowed under Section 212.055(2)(d), Florida Statutes (2021).

8. Whenever one of the Parties to this Agreement desires to give notice to the other, such notice must be in writing, sent by U.S. Mail, certified, return receipt requested, postage prepaid, addressed to the party for whom it is intended at the place last specified; the place for giving of notice shall remain such until it is changed by written notice in compliance with the provisions of this paragraph. For the present, the Parties designate the following as the respective places for giving notice:

For the COUNTY:

Director of Public Works Department  
Pinellas County  
22211 US Hwy 19, Bldg. 1  
Clearwater, FL 33765  
(727) 464-8900

For the CITY:

City Manager  
City of Largo  
201 Highland Avenue  
Largo, FL 33770

9. CITY and COUNTY agree that this is the entire agreement between the Parties with regard to the transfer of jurisdiction of the Road Segments. This Agreement supersedes all prior negotiations, correspondence, conversations, agreements or understandings applicable to the roadways transferred herein and there are no commitments, agreements or understandings as to the roadways subject to this Agreement that are not contained in this document. This Agreement cannot be modified or amended without the express written consent of the Parties. Accordingly, no modification, amendment or alteration of the terms or conditions contained herein shall be effective unless contained in a written document executed with the same formality and of equal dignity therewith. Nothing herein shall prevent CITY and COUNTY from transferring additional roadways in the future by amendment to this Agreement or by the execution of separate agreement.

IN WITNESS WHEREOF, the Parties hereto have caused these present to be executed by their duly authorized officers, and their official seals hereto affixed, the day and year first above written.

CITY OF LARGO  
A municipal corporation of the State of Florida

PINELLAS COUNTY, FLORIDA by and  
through its Board of County Commissioners

BY: Henry Schubert  
Henry Schubert, City Manager  
Printed Name:

BY: [Signature]  
Charlie Justice, Commission Chair

ATTEST: CITY CLERK  
By: [Signature]  
CITY OF LARGO  
INCORPORATED 1905  
SEAL  
FLORIDA

ATTEST: Ken Burke, Clerk  
By: [Signature]  
Deputy Clerk (Seal)  
COUNTY COMMISSIONERS  
SEAL  
PINELLAS COUNTY, FLORIDA

REVIEWED AND APPROVED:  
By: [Signature]  
City Attorney

APPROVED AS TO FORM  
By: Christy Donovan Pemberton  
Office of the County Attorney

**EXHIBIT A**  
**Road Transfer Agreement**  
**Road Segments Transferred from Pinellas**  
**County, Florida to City of Largo, Florida**

Road Name	From	To	Exhibit Sheet #	C/L Miles	Plat Name or Document Type	Book and Page
16 <sup>th</sup> Ave SW	119 <sup>th</sup> St N	Ridge Road SW	B-1	0.50	Deed	OR 20865-109
					Park View Estates Addition	PB 67-37
					Ridge Park Estates	PB 70-24
					Rosemary Park Subdivision 1 <sup>st</sup> Addition	PB 54-59
					Valencia Park	PB 41-52
					Deed	OR 3965-863
					Deed	OR 4609-1595
					R/W described in OR 887-263, less the Ridge Road R/W	OR 887-263
Road Petition described in BCC 5-431	BCC 5-431					
Myerlake Cir	58 <sup>th</sup> St N	58 <sup>th</sup> St N	B-2	0.40	Rubin Icot Center	PB 88-79
62 <sup>nd</sup> St N	Roosevelt Blvd	North line of Lots 9 & 14 per PB 1-55	B-3	0.12	Pinellas Groves Road Petition	PB 1-55 BCC 5-516
63 <sup>rd</sup> Way N	South Terminus	142 <sup>nd</sup> Ave N	B-4	0.12	142 <sup>nd</sup> Avenue North Industrial Park	PB 101-37
130 <sup>th</sup> Ave N	Seaboard Coastline Railroad	Starkey Road	B-5	0.25	Hollis' Ulmerton Woods Subdivision	PB 33-72
					Freemont Gardens	PB 47-21
					Pinellas Groves	PB 1-55
					Deed	OR 4032-1218
Deed	OR 4111-715					
131 <sup>st</sup> Ave N	East Terminus	Starkey Road	B-5	0.12	Hollis' Ulmerton Woods Subdivision	PB 33-72
131 <sup>st</sup> Pl N	East Terminus	Starkey Road	B-5	0.14	Hollis' Ulmerton Woods Subdivision	PB 33-72
147 <sup>th</sup> Ave N	West Terminus	62 <sup>nd</sup> St N	B-6	0.11	Pine Hollow	PB 95-20
148 <sup>th</sup> Ave N	Sunset St	Sugar Cane Way	B-7	0.06	Map of Sunshine Heights Rainforest Phase II	PB 15-5 PB 110-22
Sugar Cane Way	Toucan Pl	North Terminus	B-7	0.18	Rainforest Phase II	PB 110-22
Toucan Pl	Sugar Cane Way	Condor Pass	B-7	0.13	Rainforest Phase II Rainforest Phase I	PB 110-22 PB 108-7
Condor Pass	Toucan Pl	Coffee Bean Dr	B-7	0.09	Rainforest Phase I	PB 108-7
Coffee Bean Dr	Banana Tree Ln	Condor Pass	B-7	0.08	Rainforest Phase I	PB 108-7
Banana Tree Ln	Toucan Pl	Coffee Bean Dr	B-7	0.08	Rainforest Phase I	PB 108-7
147 <sup>th</sup> Ave N	Condor Pass	58 <sup>th</sup> St N	B-7	0.02	Rainforest Phase I	PB 108-7
147 <sup>th</sup> Ave N	58 <sup>th</sup> St N	East Terminus	B-7	0.08	Cornerstone Estates	PB 113-94
150 <sup>th</sup> Ave N	72 <sup>nd</sup> St N	Hidden Oaks Cir	B-8	0.02	Pinellas Groves	PB 1-55
Amhurst Way	Revere Rd	Danbury Way	B-9	0.18	Newport Unit No 3	PB 59-49
					Newport Unit No 10	PB 67-5
Cambridge Way	South Terminus	Danbury Way	B-9	0.08	Newport Unit No 9	PB 66-51
Bradford St	Roosevelt Blvd	East Terminus	B-10	0.26	Norma Mae Subdivision	PB 22-123
					Bradford Manor	PB 120-28

					Deed	OR 9731-1012
Braginton St	10 <sup>th</sup> St NW	Clearwater/ Largo Road	B-11	0.13	Myrtledale Deed	PB 12-88 OR 4850-157
Kingsley St	16 <sup>th</sup> Ave NW	Braginton St	B-11	0.04	Myrtledale	PB 12-88
Brookstone Way	Whitney Rd	North Terminus	B-12	0.25	Brookstone	PB 99-38
Cobblestone Way	Brookstone Way	North Terminus	B-12	0.20	Brookstone	PB 99-38
Tiger's Eye Pass	Brookstone Way	Cobblestone Way	B-12	0.05	Brookstone	PB 99-38
Charmant Dr	58 <sup>th</sup> St N	South Terminus	B-13	0.13	Charmant Courtyard	PB 127-13
164 <sup>th</sup> PI N	58 <sup>th</sup> St N	East Terminus	B-13	0.03	Laura's Place	PB 112-29
Icot Blvd	Ulmerton Rd	142 <sup>nd</sup> Ave N	B-14	0.47	Rubin Icot Center	PB 88-79
Jasper St	Approximat ely 103' east of S Dr Martin Luther King Jr Ave	Missouri Ave	B-15	0.24	Wildwood	PB 14-30
Lake Ave NE	McMullen Rd	Rosery Rd	B-16	0.15	Deed Road Petition 208	OR 4757-302 BCC 8-70
Branch Creek Ave	15' East of 62 <sup>nd</sup> St N	Long Branch Ln	B-17	0.09	Long Branch Creek	PB 112-10
Long Branch Ln	Branch Creek Ave	Whitney Rd	B-17	0.10	Long Branch Creek	PB 112-10
Mears Ct	62 <sup>nd</sup> St N	East Terminus	B-18	0.12	Mears Industrial Park	PB 86-85
Ponce De Leon Blvd	Pinellas Trail	Clearwater/ Largo Road	B-19	0.29	Deed Deed Deed	OR 779-436 OR 745-691 DB 314-396
Southwind Lane	Ulmerton Road	North Terminus	B-20	0.12	South Wind Subdivision	PB 29-18
Cheryl Road	Ulmerton Road	North Terminus	B-20	0.12	Tamaracin Subdivision	PB 29-40
The East half of 20 <sup>TH</sup> Street NW	Ezelle Avenue	Mehlenbacher Road	B-21	0.06	Pinehurst Subdivision	PB 17-10
Ezelle Avenue	20 <sup>th</sup> Street NW	East Terminus	B-21	0.17	Pinehurst Subdivision Road Petition	PB 17-10 BCC-1-203
Willow Ave	Starkey Rd	Belcher Rd	B-22	0.99	Pinellas Groves Deed Lake Palms Subdivision Whitegates Subdivision Deed Village Green Subdivision Deed R/W per OR 3186-78, less any portion lying with 55' of the east line of Section 36-29- 15 Belle Oak Villas Unit 1 Belle Oak Villas Unit 2	PB 1-55 OR 5823-1032 PB 30-54 PB 71-79 OR 6876-1147 PB 33-61 OR 3312-560 OR 3186-78 PB 91-41 PB 94-93
Willow Ave	Belcher Rd	Cromwell Dr	B-22	0.18	Pinellas Groves Deed Deed R/W per OR 4392-1444, less portion previously conveyed	PB 1-55 OR 8223-767 OR 4398-1343

					to Town of Largo per OR 4584-275	OR 4392-1444
Wild Acres Rd	142 <sup>nd</sup> Ave	Willow Ave	B-22	0.49	Pinellas Groves	PB 1-55
					Road Petition	BCC 1-287
					Deed	OR 6876-1145
					Deed	OR 6876-1143
<b>Total</b>				<b>7.44</b>		

**LEGEND**

C/L	Centerline	(P)	Plat
PB	Plat Book	SUB	Subdivision
OR	Official Record	R/W	Right-of-way
DB	Deed Book	RP	Road Petition
BCC	Board of County Commissioners Minutes Book	PB H	Plat recorded prior to 1912

**EXHIBIT B**

Right-of-Way Transfer Maps

- B1 – 2 SHEETS**
- B2 – 1 SHEET**
- B3 – 1 SHEET**
- B4 – 1 SHEET**
- B5 – 2 SHEETS**
- B6 – 1 SHEET**
- B7 – 1 SHEET**
- B8 – 1 SHEET**
- B9 – 1 SHEET**
- B10 – 1 SHEET**
- B11 – 1 SHEET**
- B12 – 1 SHEET**
- B13 – 1 SHEET**
- B14 – 2 SHEETS**
- B15 – 1 SHEET**
- B16 – 1 SHEET**
- B17 – 1 SHEET**
- B18 – 1 SHEET**
- B19 – 1 SHEET**
- B20 – 1 SHEET**
- B21 – 1 SHEET**
- B22 – 4 SHEETS**

S:\Utilities\Survey\2011\2011\_00040\Draw\2011\_00040\_16TH AVE SW.dwg, Jan 04, 2022 - 7:58am

**PINELLAS COUNTY MAP**

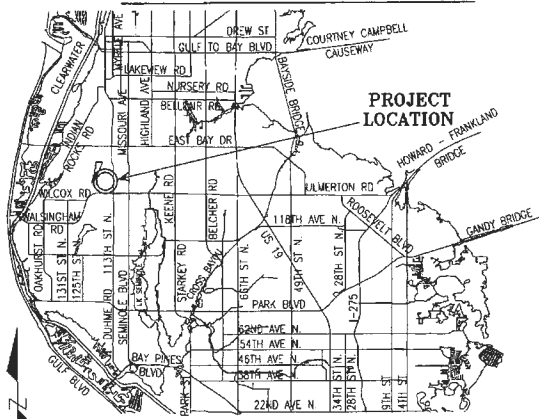

**SECTION 4, TOWNSHIP 30 SOUTH, RANGE 15 EAST**

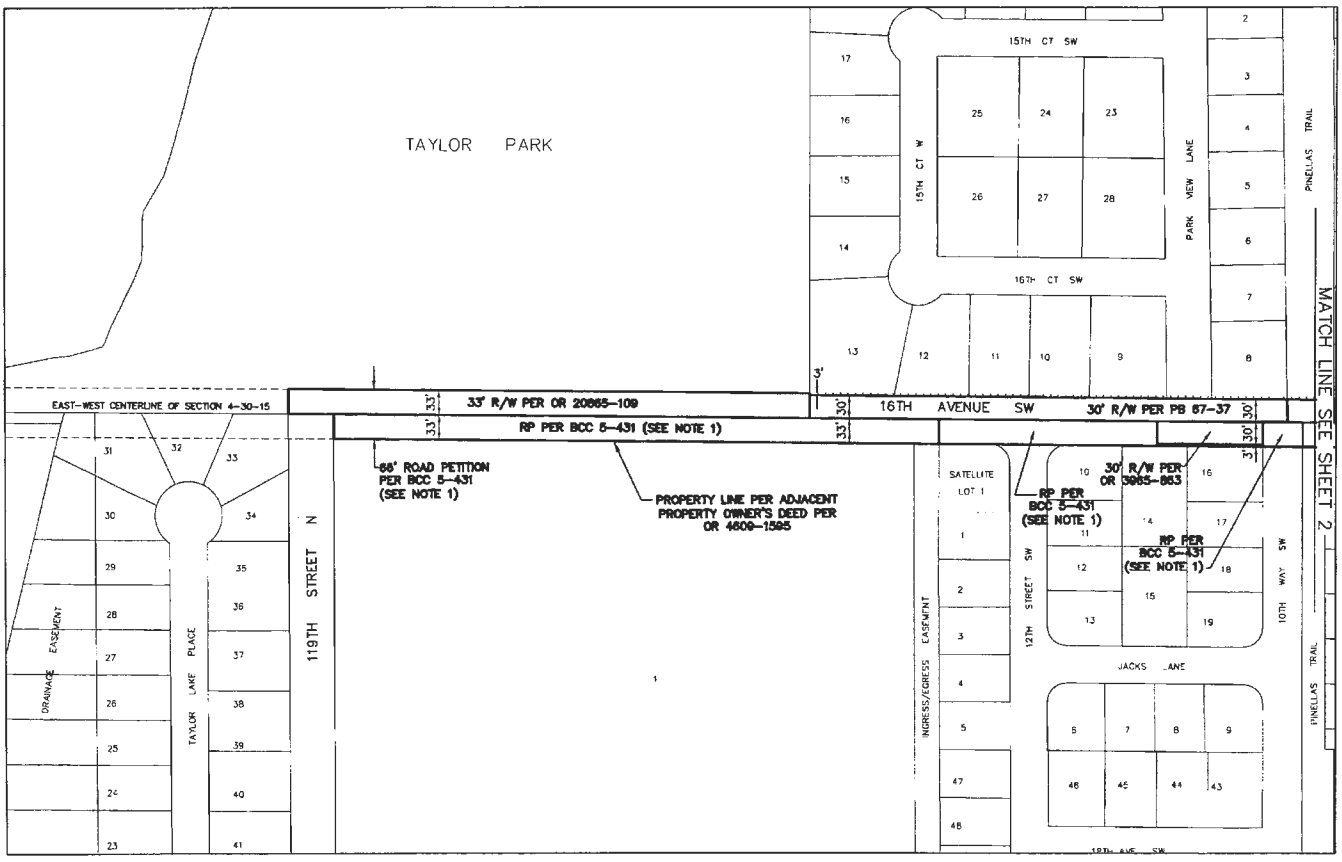

**ROAD SEGMENTS TRANSFERRED FROM PINELLAS COUNTY, FLORIDA TO THE CITY OF LARGO, FLORIDA**

Road Name	From	To	Centerline Miles	Plat Name or Document Type	Book and Page
16th Ave SW	119th St N	Ridge Road SW		Deed	OR 20865-109
				Park View Estates Addition	PB 67-37
				Ridge Park Estates	PB 70-24
				Rosemary Park Subdivision 1st Addition	PB 54-59
				Valencia Park	PB 41-52
				Deed	OR 3965-863
				Deed	OR 4809-1995
				R/W described in OR 887-263, less the Ridge Road R/W	OR 887-263
				Road Petition described in BCC 5-431	BCC 5-431
<b>Total</b>			<b>0.50</b>		
			<b>0.50</b>		

NOTE: The table above is a list of the supporting right-of-way instruments that were found. The extents of the transfer are depicted with bold continuous and bold dashed line types on the map.

Pinellas County's rights in the entire width of petitioned right-of-way may be unknown. The City shall be responsible for determining the rights obtained by virtue of the petition and subsequently obtained by the City by virtue of this transfer.

Together with interests of Pinellas County, if any, within the right-of-way for 16th Avenue SW lying within the westerly extensions of the east and west boundaries of the 30' Pinellas Trail right-of-way extended north from the south right-of-way line of 16th Avenue SW to the east-west centerline of Section 04-30-15.

Together with interests of Pinellas County, if any, within the right-of-way for 16th Avenue SW lying within the southerly extensions of the east and west boundaries of the 60' Pinellas Trail right-of-way extended south from the north right-of-way line of 16th Avenue SW to the east-west centerline of Section 04-30-15.

Together with interests of Pinellas County, if any, within limits of Road Petition described above.

**LEGEND**  
 PB Plat Book  
 OR Official Record  
 DB Deed Book  
 BCC Board of County Commissioners Minutes Book  
 SUB Subdivision  
 RAW Right-of-way  
 RP Road Petition  
 P Plat

All plats, deeds and easements referenced herein are recorded in the Public Records of Pinellas County, Florida.

This Right-of-Way Transfer Map when recorded is an instrument of conveyance, transferring in accordance with Florida Statute 337.29 (2021) all right, title and interest of the County of Pinellas, Florida, in the road, street, highway as set forth on the map to the City of Largo, Pinellas County, Florida.

NOTE:  
 1) Per Board of County Commissioners Minutes Book 5, Page 431, filed November 3rd, 1925, Bay Drive Road (now known as 16th Ave SW) was petitioned to be established as a public road, having a width of 66 feet. The declaration of the petitioned road was not found.

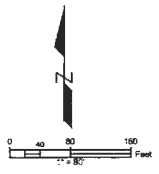

REVISIONS	BY	DATE	SURVEY BOOK No.
			SURVEY SECTION
			PREPARED BY
			CHECKED
			DESIGN SECTION
			DESIGNED
			DRAWN
			CHECKED

**City of Largo**  
 16TH AVE SW

**RIGHT-OF-WAY  
 TRANSFER MAP**  
 (NOT A SURVEY)

**PINELLAS COUNTY, FLORIDA**  
 PUBLIC WORKS  
 SURVEY AND MAPPING DIVISION  
 8881 U.S. HWY. 19 NORTH  
 CLEARWATER, FLORIDA 34616-6847  
 PHONE (727) 464-5004

**EXHIBIT B-1**  
 MAP DATE: 1/14/2021

SURVEY FILE NO.: 2011\_00040  
 PID.: 001651B  
 I2011\_00040\_16TH AVE SW.dwg  
 SHEET: 1 of 2 L-21



SECTION 4, TOWNSHIP 30 SOUTH, RANGE 15 EAST

SECTION 3, TOWNSHIP 30 SOUTH, RANGE 15 EAST

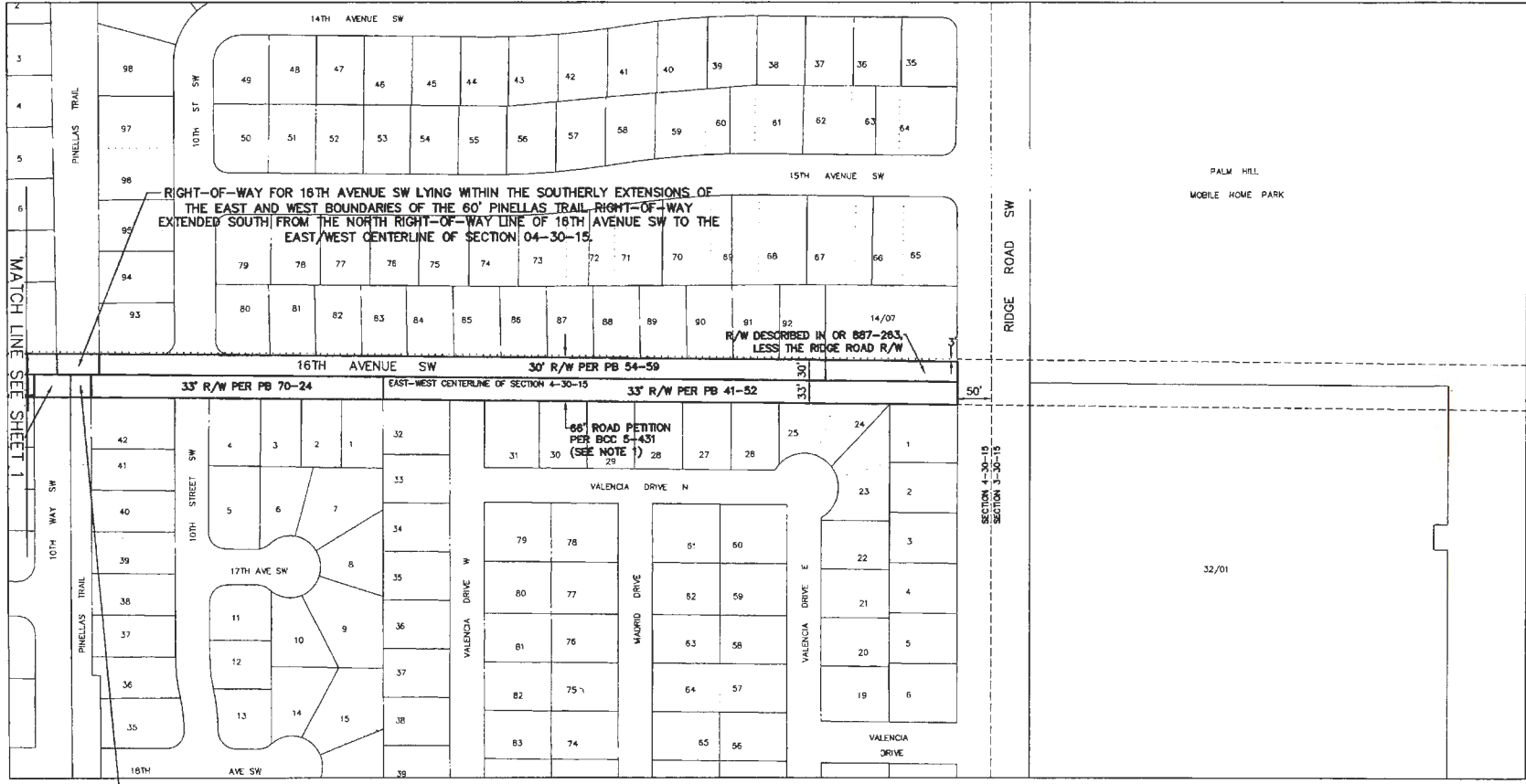

RIGHT-OF-WAY FOR 16TH AVENUE SW LYING WITHIN THE SOUTHERLY EXTENSIONS OF THE EAST AND WEST BOUNDARIES OF THE 60' PINELLAS TRAIL RIGHT-OF-WAY EXTENDED SOUTH FROM THE NORTH RIGHT-OF-WAY LINE OF 16TH AVENUE SW TO THE EAST/WEST CENTERLINE OF SECTION 04-30-15.

RIGHT-OF-WAY FOR 16TH AVENUE SW LYING WITHIN THE NORTHERLY EXTENSIONS OF THE EAST AND WEST BOUNDARIES OF THE 30' PINELLAS TRAIL RIGHT-OF-WAY EXTENDED NORTH FROM THE SOUTH RIGHT-OF-WAY LINE OF 16TH AVENUE SW TO THE EAST/WEST CENTERLINE OF SECTION 04-30-15.

R/W DESCRIBED IN OR 687-263 LESS THE RIDGE ROAD R/W

66' ROAD PETITION PER BOC 5-431 (SEE NOTE 1)

NOTE:  
1) Per Board of County Commissioners Minutes Book 5, Page 431, filed November 3rd, 1925, Bay Drive Road (now known as 16th Ave SW) was petitioned to be established as a public road, having a width of 66 feet. The declaration of the petitioned road was not found.

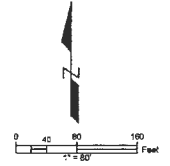

S:\Mileena\Survey\Survey\2011\00040\00040.dwg (2011\_00040\_16TH\_AVE\_SW\_RI.dwg, Jul 02, 2021 - 8:23am)

<b>REVISIONS</b> BY DATE SURVEYED CHECKED DESIGN SECTION DRAWN CHECKED		SURVEY BOOK No. SURVEY SECTION BY DATE SURVEYED CHECKED DESIGN SECTION DRAWN CHECKED		City of Largo 16TH AVE SW	RIGHT-OF-WAY TRANSFER MAP (NOT A SURVEY)	PINELLAS COUNTY, FLORIDA PUBLIC WORKS SURVEY AND MAPPING DIVISION 22611 U.S. HWY. 19 NORTH CLEARWATER, FLORIDA 34616-6347 PHONE (727) 464-9804	EXHIBIT B-1 MAP DATE: 1/14/2021	SURVEY FILE NO.: 2011_00040 PD.: 001861B I2011_00040_16TH AVE SW.dwg SHEET: 2 of 2 L-21
--	--	--	--	------------------------------	--	---	------------------------------------	--

PINELLAS COUNTY MAP

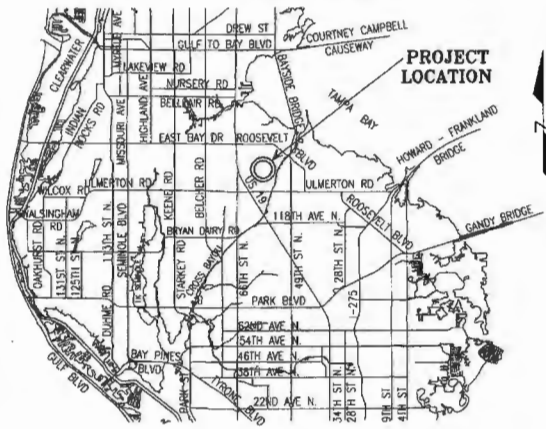

PROJECT LOCATION

ROAD SEGMENTS TRANSFERRED FROM PINELLAS COUNTY, FLORIDA TO THE CITY OF LARGO, FLORIDA

Road Name	From	To	Centerline Miles	Plot Name or Document Type	Book and Page
Myerlake Cir	58 <sup>th</sup> St N	59 <sup>th</sup> St N	0.40	Robin local Center	PB 88-79
Total			0.40		

NOTE: The table above is a list of the supporting right-of-way instruments that were found. The extents of the transfer are depicted with bold continuous and bold dashed line types on the map.

- LEGEND
- PB Plat Book
  - OR Official Record
  - DB Deed Book
  - BOC Board of County Commissioners Minutes Book
  - SUB Substation
  - R/W Right-of-way
  - (P) Plat

All plats, deeds and easements referenced hereon are recorded in the Public Records of Pinellas County, Florida.

This Right-of-Way Transfer Map when recorded is an instrument of conveyance, transferring in accordance with Florida Statute 337.29 (2021) all right, title and interest of the County of Pinellas, Florida, in the road, street, highway as set forth on the map to the City of Largo, Pinellas County, Florida.

SECTION 5, TOWNSHIP 30 SOUTH, RANGE 16 EAST

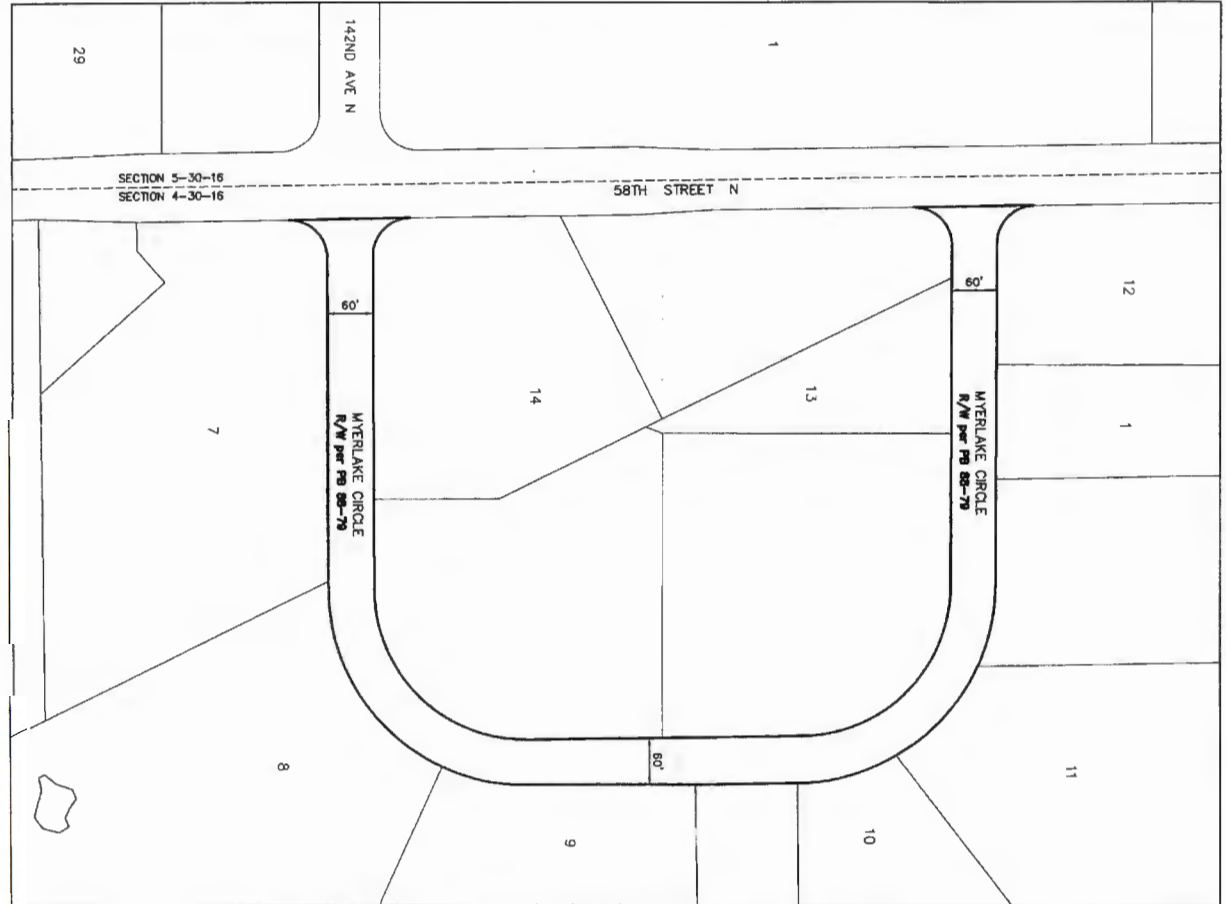

SECTION 4, TOWNSHIP 30 SOUTH, RANGE 16 EAST

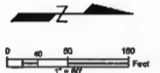

S:\Data\Survey\Survey\SPR Projects\2021\2021\_00040\Map\2021\_00040\_MYERLAKE CIR R.dwg, Jan 04, 2022 - 8:11am

REVISIONS	BY	DATE	SURVEY BOOK No.	SURVEY SECTION	BY	DATE
				SURVEYED	-	-
				RECORDED	-	-
				CHECKED	-	-
				DESIGN SECTION	-	-
				DESIGNED	-	-
				DRAWN	-	-
				CHECKED	-	-

City of Largo  
MYERLAKE CIRCLE

RIGHT-OF-WAY  
TRANSFER MAP  
(NOT A SURVEY)

PINELLAS COUNTY, FLORIDA  
PUBLIC WORKS

SURVEY AND MAPPING DIVISION  
8881 U.S. HWY. 19 NORTH  
CLEARWATER, FLORIDA 34616-6247  
PHONE (771) 461-8804

EXHIBIT B-2  
MAP DATE: 9/21/2021

SURVEY FILE NO.: 2011_00040	
PID.: 001851B	
PROJ11_00040_MYERLAKE CIR.dwg	
SHEET: 1 of 1	L-4

S:\Data\Survey\Survey\SPN Projects\2011\2011\_00040\2011\_00040.dwg Jan 04, 2022 - 8:04am

### PINELLAS COUNTY MAP

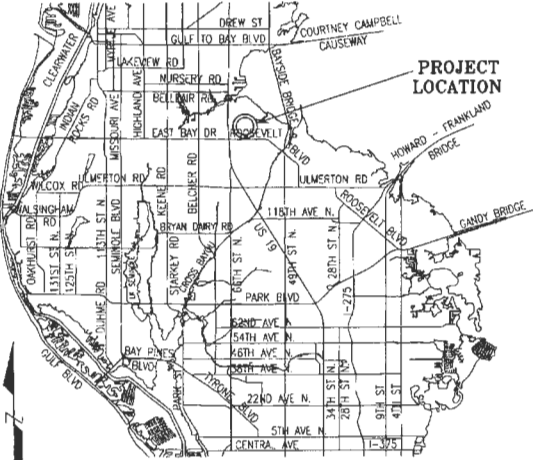

**PROJECT LOCATION**

### SECTION 32, TOWNSHIP 29 SOUTH, RANGE 16 EAST

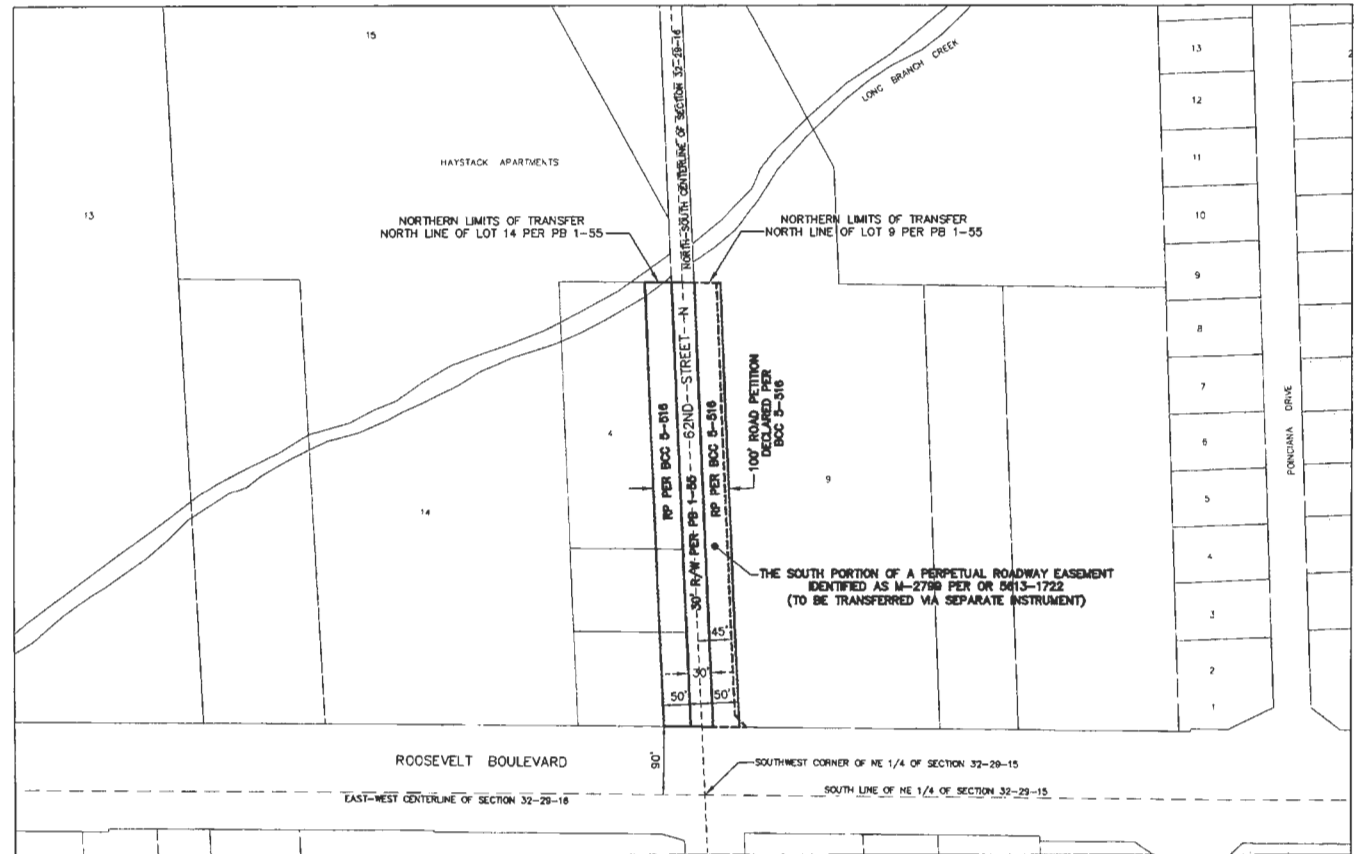

#### ROAD SEGMENTS TRANSFERRED FROM PINELLAS COUNTY, FLORIDA TO THE CITY OF LARGO, FLORIDA

Road Name	From	To	Centerline Miles	Plat Name or Document Type	Book and Page
62nd St N	Roosevelt Blvd	North line of Lots 9 & 14 per PB 1-55	0.12	Pinellas Groves	PB 1-55
Total			0.12	Road Petition	BCC 5-516

NOTE: The table above is a list of the supporting right-of-way instruments that were found. The extent of the transfer are depicted with bold continuous and bold dashed line types on the map.

Pinellas County's rights in the entire width of petitioned right-of-way may be unknown. The City shall be responsible for determining the rights obtained by virtue of the petition and subsequently obtained by the City by virtue of this transfer.

#### EASEMENTS TRANSFERRED FROM PINELLAS COUNTY, FLORIDA TO THE CITY OF LARGO, PINELLAS COUNTY, FLORIDA

- The south portion of the 45' Perpetual Roadway Easement identified as M-2799 per OR 5613-1722 - To be transferred via separate instrument.

**LEGEND**

PB	Plat Book
OR	Official Record
DB	Deed Book
BCC	Board of County Commissioners Minutes Book
SUB	Subdivision
R/W	Right-of-way
RP	Road Petition
(P)	Plat

All plats, deeds and easements referenced hereon are recorded in the Public Records of Pinellas County, Florida.

This Right-of-Way Transfer Map when recorded is an instrument of conveyance, transferring in accordance with Florida Statute 337.29 (2021) all right, title and interest of the County of Pinellas, Florida, in the road, street, highway as set forth on the map to the City of Largo, Pinellas County, Florida.

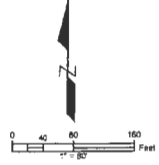

REVISIONS	BY	DATE	SURVEY BOOK No.	SURVEY SECTION	BY	DATE

City of Largo  
62ND STREET N

**RIGHT-OF-WAY  
TRANSFER MAP**  
(NOT A SURVEY)

PINELLAS COUNTY, FLORIDA  
PUBLIC WORKS  
SURVEY AND MAPPING DIVISION  
28211 U.S. HWY. 19 NORTH  
CLEARWATER, FLORIDA 34616-8247  
PHONE (727) 464-6004

**EXHIBIT B-3**  
MAP DATE: 1/14/2021

SURVEY FILE NO.: 2011_00040
PID: 001851B
2011_00040_62ND ST N.dwg
SHEET: 1 of 1
L-8

PINELLAS COUNTY MAP

SECTION 5, TOWNSHIP 30 SOUTH, RANGE 16 EAST

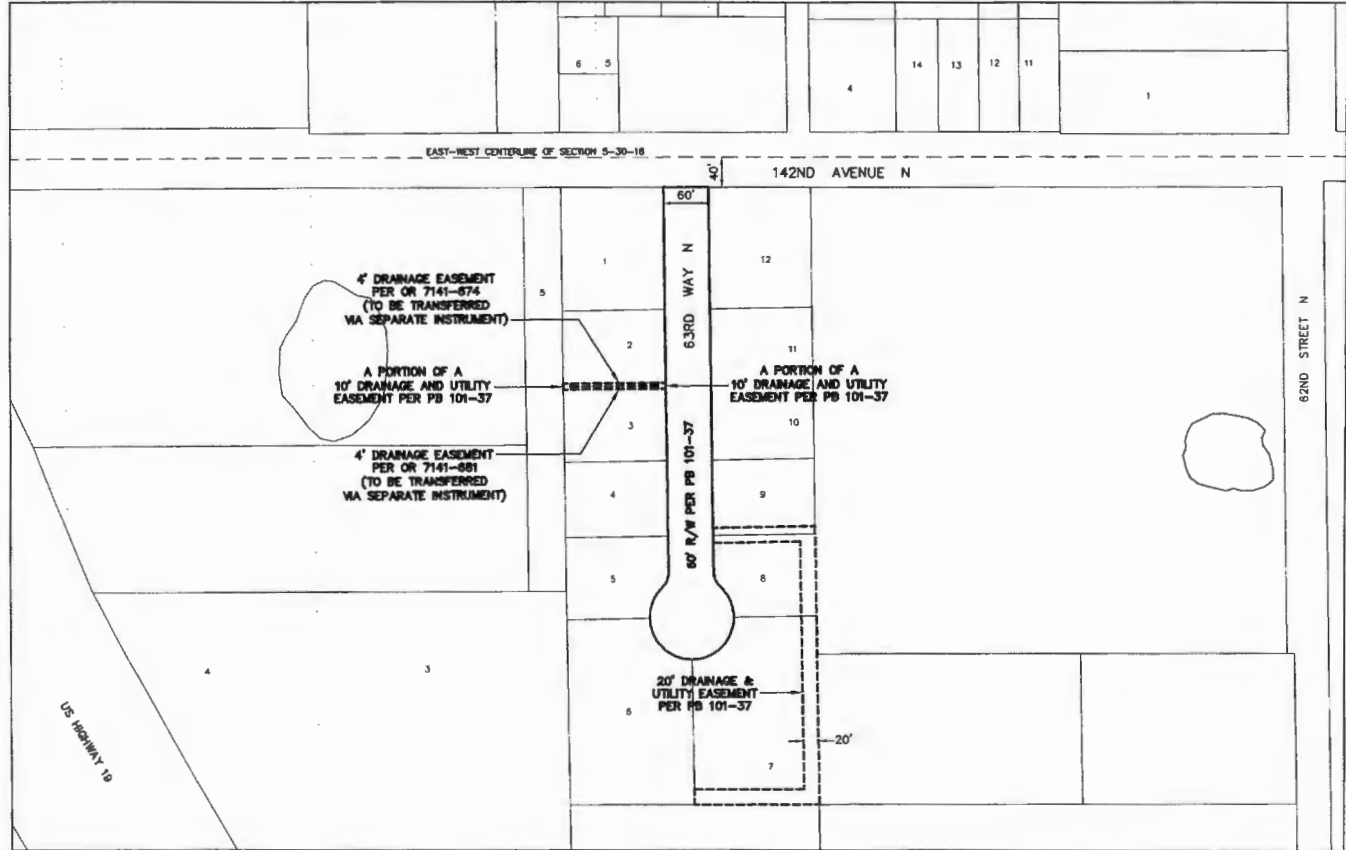
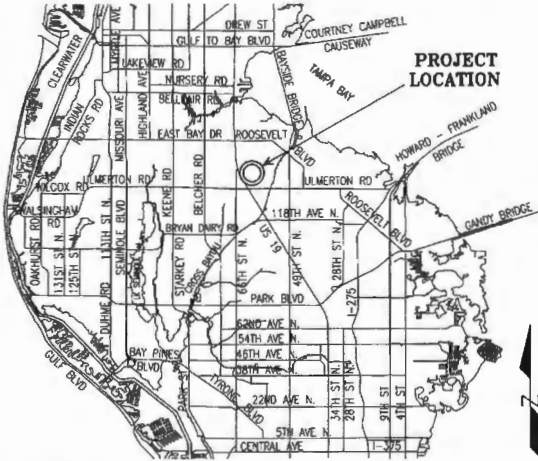

ROAD SEGMENTS TRANSFERRED FROM PINELLAS COUNTY, FLORIDA TO THE CITY OF LARGO, FLORIDA

Road Name	From	To	Centerline Miles	Plot Name or Easement Type	Book and Page
63rd Way N	South Terminus	142nd Ave N	0.12	142nd Avenue North Industrial Park	PB 101-37
<b>Total</b>			<b>0.12</b>		

NOTE: The table above is a list of the supporting right-of-way instruments that were found. The extents of the transfer are depicted with solid continuous and bold dashed line types on the map.

EASEMENTS TRANSFERRED FROM PINELLAS COUNTY, FLORIDA TO THE CITY OF LARGO, PINELLAS COUNTY, FLORIDA

- OR 7141-674 - 4' Drainage Easement - To be transferred via separate instrument.
- OR 7141-681 - 4' Drainage Easement - To be transferred via separate instrument.
- Portion of the 10' drainage and utility easement lying within the east 10 feet of Lots 2 and 3 per PB 101-37, being bounded on the north by a line being 4' north of the south line of lot 2 and bounded on the south by a line being 4' south of the south line of lot 2.
- Portion of the 10' drainage and utility easement lying within the west 10 feet of Lots 2 and 3 per PB 101-37, being bounded on the north by a line being 4' north of the south line of lot 2 and bounded on the south by a line being 4' south of the south line of lot 2.
- 20' Drainage and Utility Easement shown on the plat of 142nd Avenue North Industrial Park recorded in PB 101-37.

**LEGEND**  
 PB - Plat Book  
 OR - Official Record  
 DB - Deed Book  
 BOC - Board of County Commissioners Minutes Book  
 SUB - Subdivision  
 R/W - Right-of-way  
 (P) - Plat

All plats, deeds and easements referenced herein are recorded in the Public Records of Pinellas County, Florida.

This Right-of-Way Transfer Map when recorded is an instrument of conveyance, transferring in accordance with Florida Statute 337.29 (2021) all right, title and interest of the County of Pinellas, Florida, in the road, street, highway as set forth on the map to the City of Largo, Pinellas County, Florida.

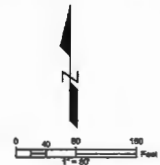

S:\Projects\Survey\Survey\2011\00040\03RD WAY.dwg, 04, 2022 - 8:06am

REVISIONS	BY	DATE	SURVEY BOOK No.	SURVEY SECTION	BY	DATE

City of Largo  
63RD WAY N

RIGHT-OF-WAY  
TRANSFER MAP  
(NOT A SURVEY)

PINELLAS COUNTY, FLORIDA  
PUBLIC WORKS  
SURVEY AND MAPPING DIVISION  
6881 U.S. HWY. 19 NORTH  
CLEARWATER, FLORIDA 34616-8047  
PHONE (727) 684-8804

EXHIBIT B-4  
MAP DATE: 1/14/2021

SURVEY FILE NO.: 2011_00040
PID: 001081B
2011_00040_03RD WAY.dwg
SHEET: 1 of 1
L-6

S:\Pinellas\Survey\Survey\SPN Projects\pin2011\_00040\_130TH\_AVE N R/W.dwg, 2021\_06040\_130TH\_AVE N R/W.dwg, Jun 04, 2022 - 8:07am

SECTION 11, TOWNSHIP 30 SOUTH, RANGE 15 EAST

PINELLAS COUNTY MAP

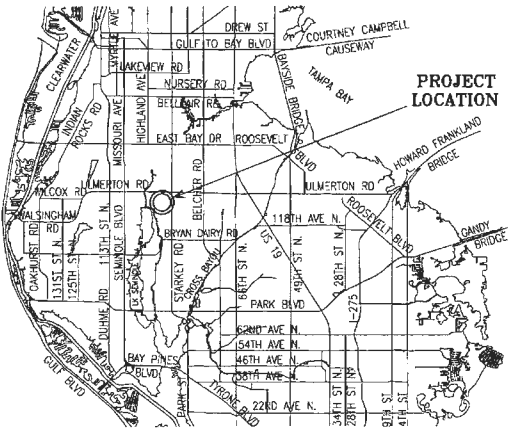

PROJECT LOCATION

ROAD SEGMENTS TRANSFERRED FROM PINELLAS COUNTY, FLORIDA TO THE CITY OF LARGO, FLORIDA					
Road Name	From	To	Centerline Miles	Flat Name or Document Type	Book and Page
130th Ave N	Seaboard Coastline Railroad	Starkey Road	0.25	Hollis' Ulmerton Woods Sub	PB 33-72
				Freemont Gardens	PB 47-21
				Pinellas Groves	PB 1-55
				Deed	OR 4932-1218
				Deed	OR 4111-715
131st Ave N	East Terminus	Starkey Road	0.12	Hollis' Ulmerton Woods Subdivision	PB 33-72
131st Pl N	East Terminus	Starkey Road	0.14	Hollis' Ulmerton Woods Subdivision	PB 33-72
<b>Total</b>			<b>0.51</b>		

NOTE: The table above is a list of the supporting right-of-way instruments that were found. The extents of the transfer are depicted with bold continuous and bold dashed line types on the map.

**LEGEND**  
 PB Flat Book  
 OR Official Record  
 DE Deed Book  
 BCC Board of County Commissioners Minutes Book  
 SUB Subdivision  
 R/W Right-of-way  
 (P) Plat

All plats, deeds and easements referenced herein are recorded in the Public Records of Pinellas County, Florida.

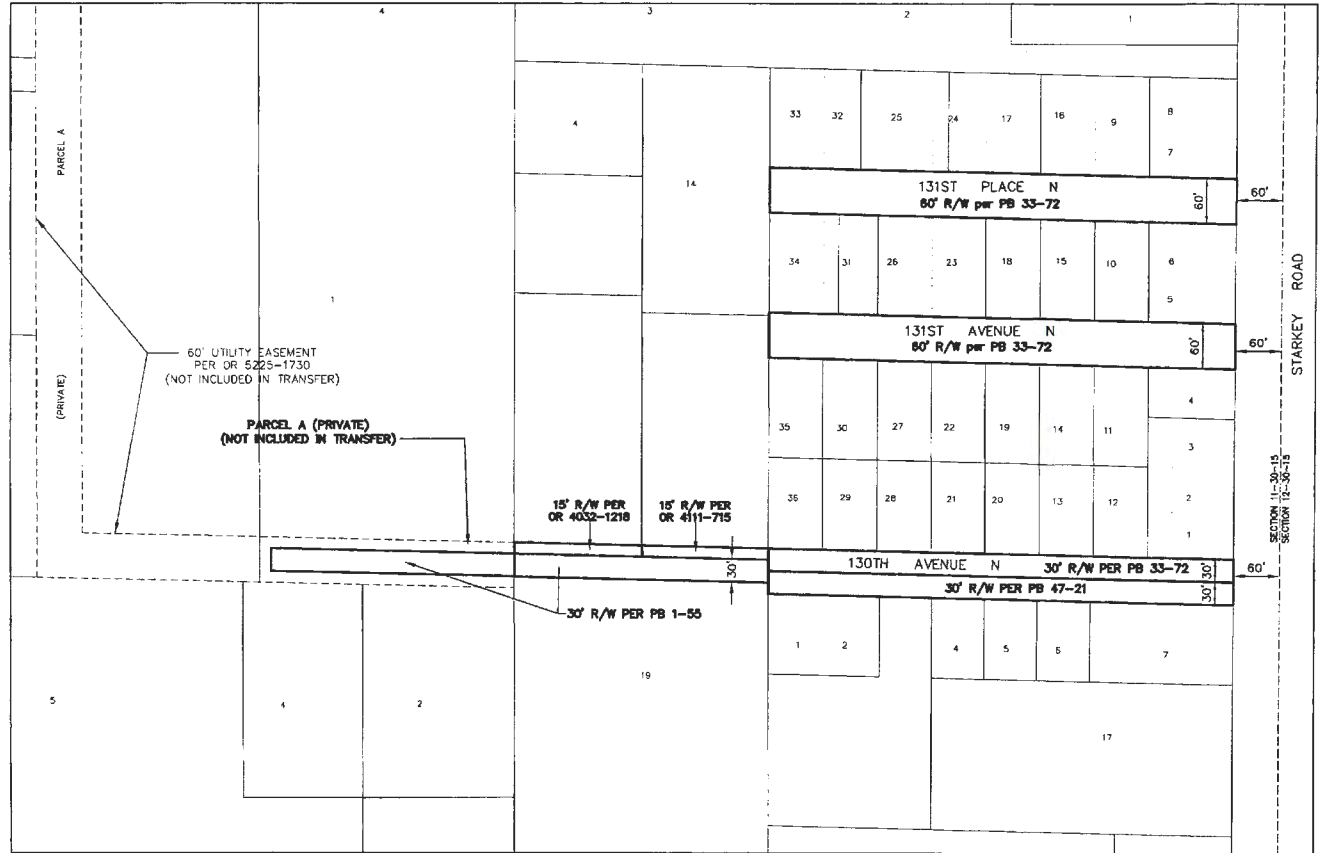

This Right-of-Way Transfer Map when recorded is an instrument of conveyance, transferring in accordance with Florida Statute 337.29 (2021) all right, title and interest of the County of Pinellas, Florida, in the road, street, highway as set forth on the map to the City of Largo, Pinellas County, Florida.

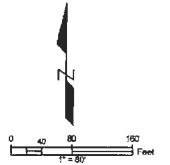

REVISIONS	BY	DATE	SURVEY BOOK No.	SURVEY SECTION	BY	DATE

City of Largo  
 130TH AVE N, 131ST AVE N,  
 & 131ST PL N

RIGHT-OF-WAY  
 TRANSFER MAP  
 (NOT A SURVEY)

PINELLAS COUNTY, FLORIDA  
 PUBLIC WORKS  
 SURVEY AND MAPPING DIVISION  
 3001 G.S. HWY. 19 NORTH  
 CLEARWATER, FLORIDA 34616-1047  
 PHONE (787) 464-8804

EXHIBIT B-5  
 MAP DATE: 9/21/2021

SURVEY FILE NO.: 2011_00040
PID.: 001851B
2011_00040_130TH AVE N.dwg
SHEET: 1 of 1
L-11

PINELLAS COUNTY MAP

SECTION 5, TOWNSHIP 30 SOUTH, RANGE 16 EAST

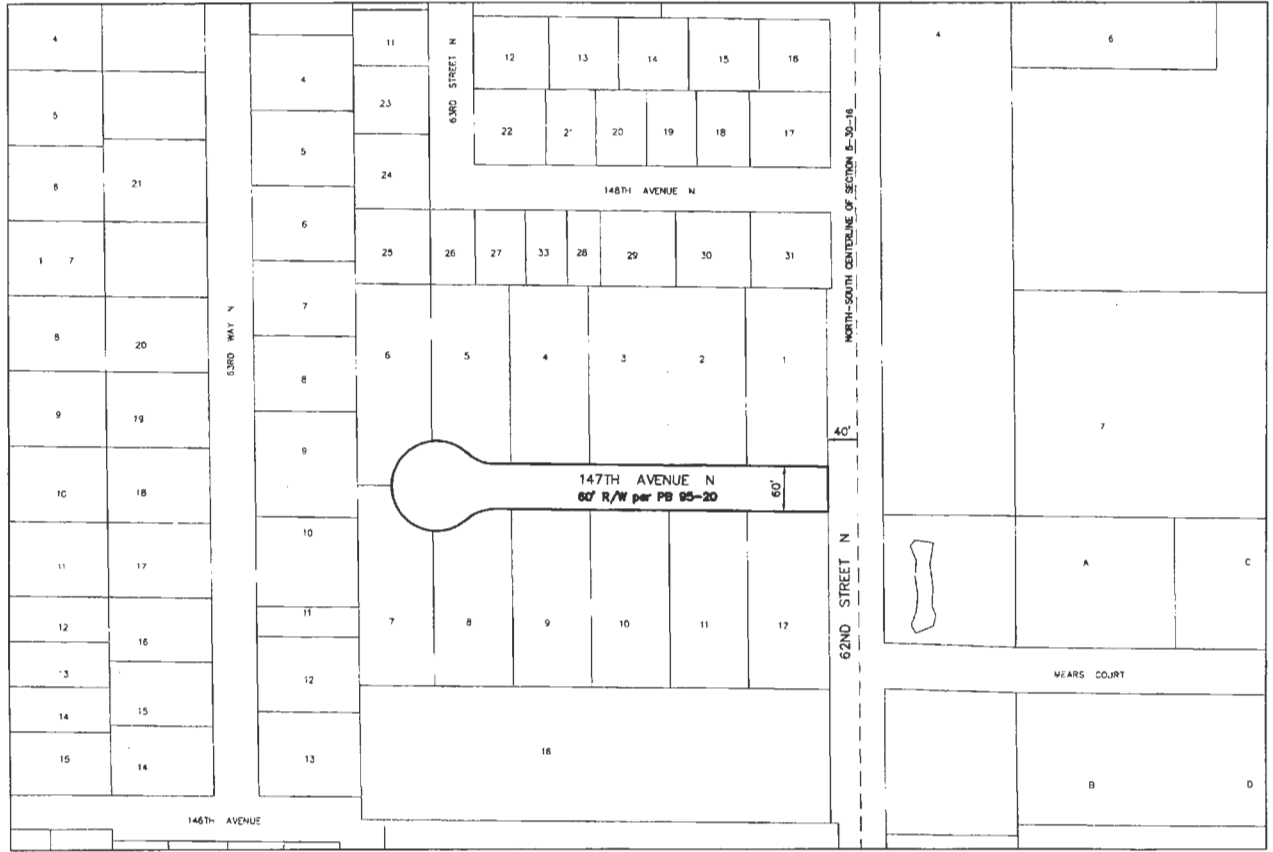
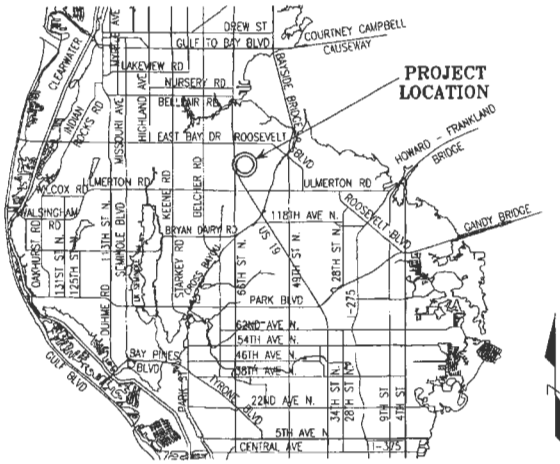

ROAD SEGMENTS TRANSFERRED FROM PINELLAS COUNTY, FLORIDA TO THE CITY OF LARGO, FLORIDA

Road Name	From	To	Centerline Miles	Plat Name or Document Type	Book and Page
147th Ave N	West Terminus	62nd St N	0.11	Pine Hollow	PB 95-20
<b>Total</b>			<b>0.11</b>		

NOTE: The table above is a list of the supporting right-of-way instruments that were found. The extents of the transfer are depicted with bold continuous and bold dashed line types on the map.

- LEGEND**  
 PB Plat Book  
 OR Official Record  
 DB Deed Book  
 BOC Board of County Commissioners Minutes Book  
 SUB Subdivision  
 RW Right-of-way  
 (P) Plat

All plats, deeds and easements referenced herein are recorded in the Public Records of Pinellas County, Florida.

This Right-of-Way Transfer Map when recorded is an instrument of conveyance, transferring in accordance with Florida Statute 337.29 (2021) all right, title and interest of the County of Pinellas, Florida, in the road, street, highway as set forth on the map to the City of Largo, Pinellas County, Florida.

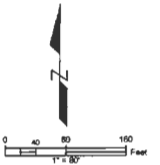

REVISIONS	BY	DATE	SURVEY BOOK No.	SURVEY SECTION	BY	DATE

City of Largo  
 147TH AVENUE N  
 WEST OF 62ND STREET N

RIGHT-OF-WAY  
 TRANSFER MAP  
 (NOT A SURVEY)

PINELLAS COUNTY, FLORIDA  
 PUBLIC WORKS  
 SURVEY AND MAPPING DIVISION  
 6821 U.S. HWY. 19 NORTH  
 CLEARWATER, FLORIDA 34615-3247  
 PHONE (727) 684-8904

EXHIBIT B-6  
 MAP DATE: 1/14/2021

SURVEY FILE NO.: 2011_00040	
PID.: 001851B	
#2011_00040_147TH AVE.dwg	
SHEET: 1 of 1	L-8

S:\Pinellas\Survey\SPH Projects\147th\2011\_00040\01.dwg (2011\_00040\_147TH AVE.dwg, Jan 14, 2022 - 8:08am)

PINELLAS COUNTY MAP

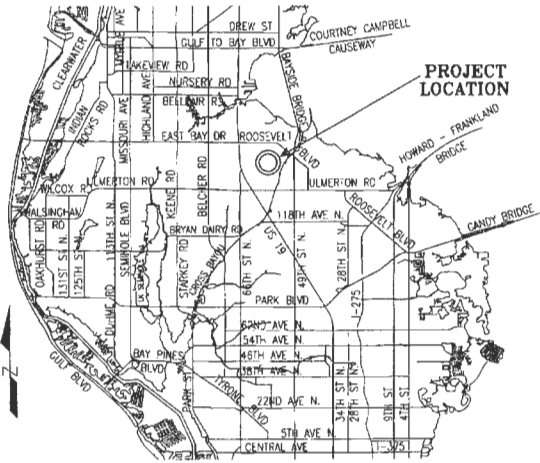

SECTIONS 4 AND 5, TOWNSHIP 30 SOUTH, RANGE 16 EAST

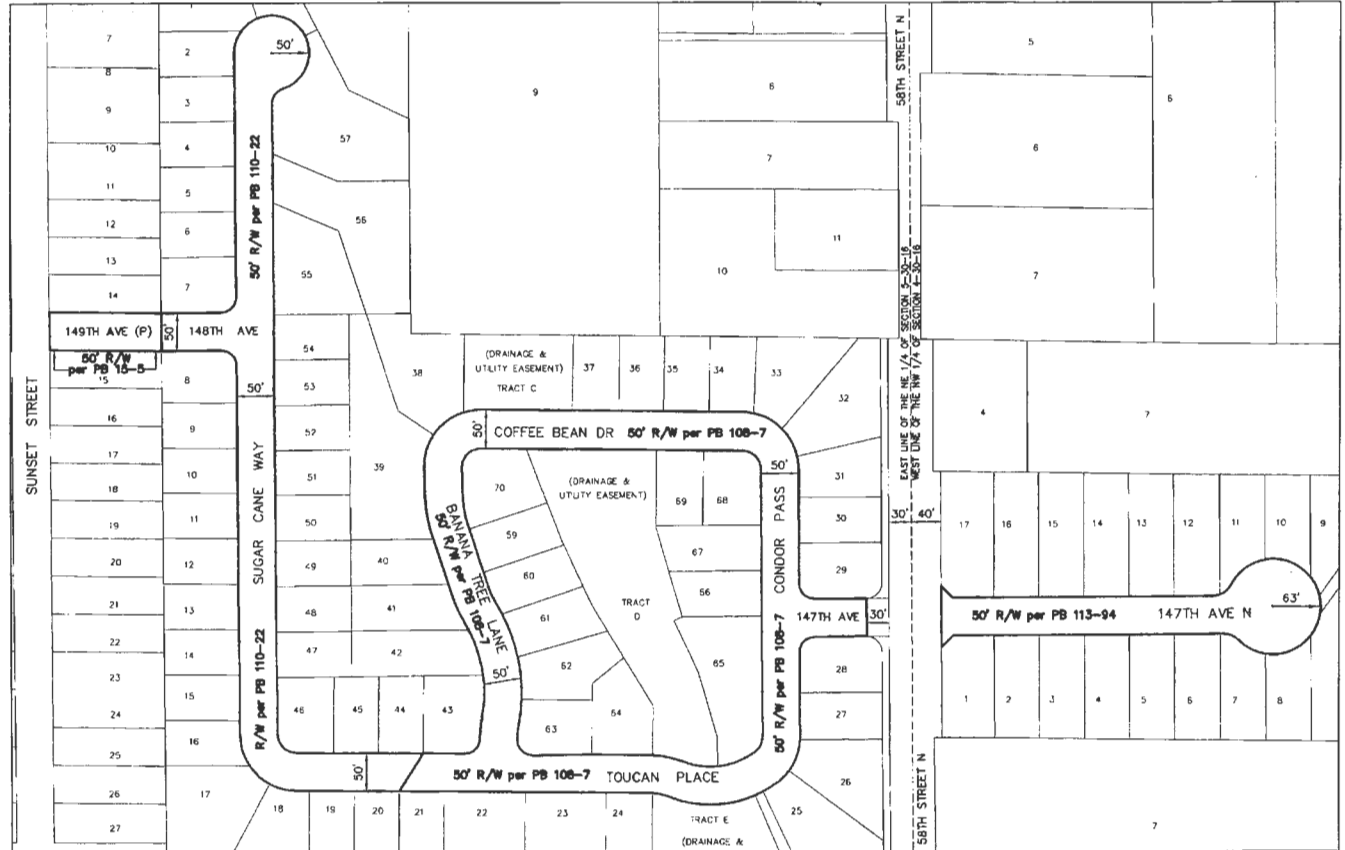

ROAD SEGMENTS TRANSFERRED FROM PINELLAS COUNTY, FLORIDA TO THE CITY OF LARGO, FLORIDA

Road Name	From	To	Centerline Miles	Plat Name or Document Type	Book and Page
148 <sup>th</sup> Ave N	Sunset St	Sugar Cane Way	0.06	Map of Sunshine Heights	PB 15-5
Sugar Cane Way	Toucan Pl	North Terminus	0.18	Rainforest Phase II	PB 110-22
Toucan Pl	Sugar Cane Way	Condor Pass	0.13	Rainforest Phase II	PB 110-22
Condor Pass	Toucan Pl	Coffee Bean Dr	0.09	Rainforest Phase I	PB 108-7
Coffee Bean Dr	Banana Tree Ln	Condor Pass	0.08	Rainforest Phase I	PB 108-7
Banana Tree Ln	Toucan Pl	Coffee Bean Dr	0.08	Rainforest Phase I	PB 108-7
147 <sup>th</sup> Ave N	Condor Pass	58 <sup>th</sup> St N	0.02	Rainforest Phase I	PB 108-7
147 <sup>th</sup> Ave N	58 <sup>th</sup> St N	East Terminus	0.09	Commonstone Estates	PB 113-94
<b>Total</b>			<b>0.72</b>		

NOTE: The table above is a list of the supporting right-of-way instruments that were found. The extents of the transfer are depicted with bold continuous and bold dashed lines on the map.

**LEGEND**  
 PB Plat Book  
 OR Official Record  
 DB Deed Book  
 SUB Subdivision  
 ROW Right-of-way  
 (P) Plat  
 BCC Board of County Commissioners Minutes Book

All plats, deeds and easements referenced hereon are recorded in the Public Records of Pinellas County, Florida.

This Right-of-Way Transfer Map when recorded is an Instrument of conveyance, transferring in accordance with Florida Statute 337.29 (2021) all right, title and interest of the County of Pinellas, Florida, in the road, street, highway as set forth on the map to the City of Largo, Pinellas County, Florida.

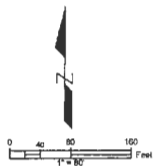

S:\Workstation\Survey\Survey\SPN Projects\148th Ave N\2011\_00040.dwg (2011\_00040\_148TH AVE N).dwg, Jan 04, 2022 - 8:24am

<table border="1"> <thead> <tr> <th>REVISIONS</th> <th>BY</th> <th>DATE</th> <th>SURVEY BOOK No.</th> <th>SURVEY SECTION</th> <th>BY</th> <th>DATE</th> </tr> </thead> <tbody> <tr> <td> </td> <td> </td> <td> </td> <td> </td> <td> </td> <td> </td> <td> </td> </tr> <tr> <td> </td> <td> </td> <td> </td> <td> </td> <td> </td> <td> </td> <td> </td> </tr> <tr> <td> </td> <td> </td> <td> </td> <td> </td> <td> </td> <td> </td> <td> </td> </tr> <tr> <td> </td> <td> </td> <td> </td> <td> </td> <td> </td> <td> </td> <td> </td> </tr> <tr> <td> </td> <td> </td> <td> </td> <td> </td> <td> </td> <td> </td> <td> </td> </tr> </tbody> </table>	REVISIONS	BY	DATE	SURVEY BOOK No.	SURVEY SECTION	BY	DATE																																				<p><b>City of Largo</b>                  148TH AVE N, SUGAR CANE WAY,                  TOUCAN PLACE, BANANA TREE LANE,                  COFFEE BEAN DRIVE, CONDOR PASS &amp;                  147TH AVE N</p>	<p><b>RIGHT-OF-WAY                  TRANSFER MAP</b>                  (NOT A SURVEY)</p>	<p>PINELLAS COUNTY, FLORIDA                  PUBLIC WORKS</p> <p>SURVEY AND MAPPING DIVISION                  3281 U.S. HWY. 19 NORTH                  CLEARWATER, FLORIDA 34625-3247                  PHONE (727) 464-0804</p>	<p><b>EXHIBIT B-7</b>                  MAP DATE: 8/20/2021</p>	<p>SURVEY FILE NO.: 2011_00040                  PID: 001851B                  I2011_00040_148TH AVE.dwg                  SHEET: 1 of 1 L-7</p>
REVISIONS	BY	DATE	SURVEY BOOK No.	SURVEY SECTION	BY	DATE																																									

SECTION 31, TOWNSHIP 29 SOUTH, RANGE 16 EAST

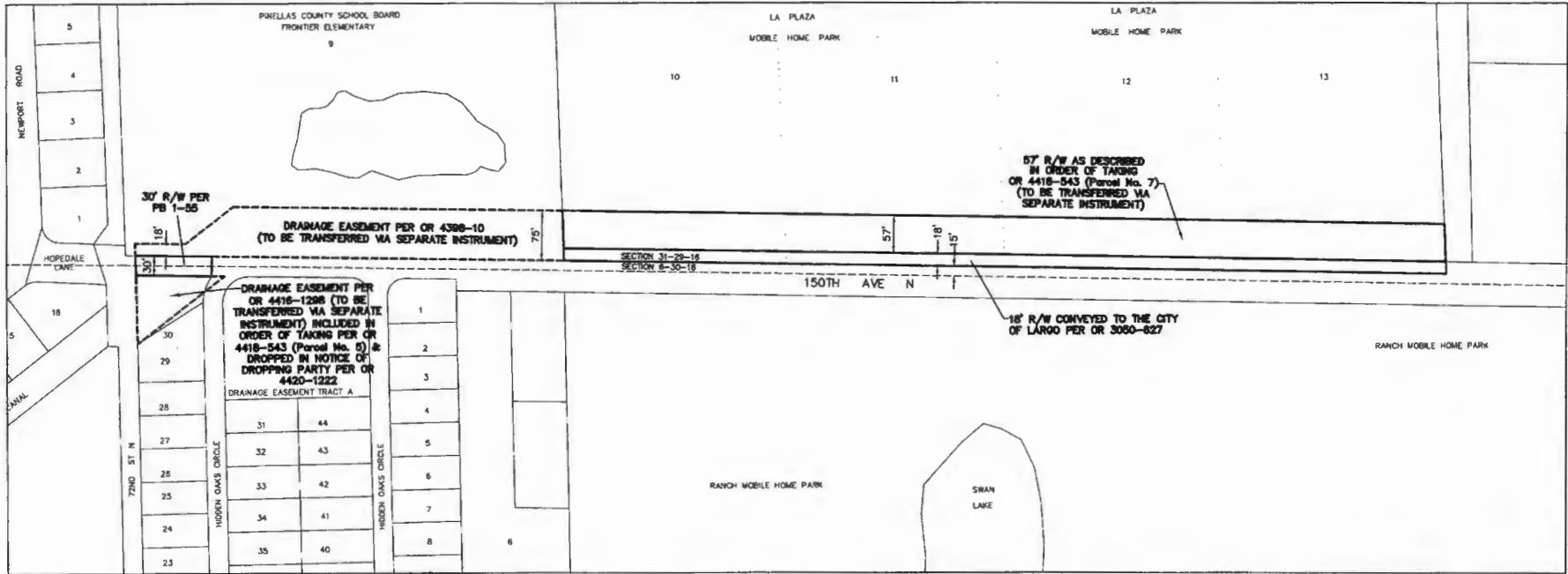

PINELLAS COUNTY MAP



SECTION 6, TOWNSHIP 30 SOUTH, RANGE 16 EAST



This Right-of-Way Transfer Map when recorded is an instrument of conveyance, transferring in accordance with Florida Statute 337.29 (2021) all right, title and interest of the County of Pinellas, Florida, in the road, street, highway as set forth on the map to the City of Largo, Pinellas County, Florida.

**ROAD SEGMENTS TRANSFERRED FROM PINELLAS COUNTY, FLORIDA TO THE CITY OF LARGO, FLORIDA**

Road Name	From	To	Centerline Width	Plot Name or Document Type	Book and Page
150th Ave N	72nd St N	Hidden Oaks Cir	0.02	Pinellas Crosses	PB 1-55
<b>Total</b>					<b>0.02</b>

NOTE: The table above is a list of the supporting right-of-way instruments that were found. The extents of the transfer are depicted with bold continuous and bold dashed line types on the map.

Together with interests of Pinellas County, if any, within parcel conveyed to the City of Largo per OR 3050-627.

**EASEMENTS TRANSFERRED FROM PINELLAS COUNTY, FLORIDA TO THE CITY OF LARGO, PINELLAS COUNTY, FLORIDA**

- OR 4416-1298 - Drainage Easement - To be transferred via separate instrument.
- OR 4398-10 - Drainage Easement - To be transferred via separate instrument.
- OR 4418-543 (Parcel No. 7) - Right-of-Way - To be transferred via separate instrument.

**LEGEND**

PB	Plot Book	SLB	Subdivision
OR	Official Record	RAW	Right-of-way
DB	Deed Book	(P)	Plot
BOC	Board of County Commissioners Minutes Book		

All plots, deeds and easements referenced herein are recorded in the Public Records of Pinellas County, Florida.

S:\Information\Survey\Survey\2021\100040\100040.dwg (2021\_100040\_160TH\_AVE N R/W.dwg) Jan 04, 2022 - 8:25am

REVISIONS	BY	DATE	SURVEY BOOK No.:	SURVEY SECTION	BY	DATE

City of Largo  
150TH AVE N

RIGHT-OF-WAY  
TRANSFER MAP  
(NOT A SURVEY)

PINELLAS COUNTY, FLORIDA  
PUBLIC WORKS

SURVEY AND MAPPING DIVISION  
30211 U.S. HWY. 19 NORTH  
CLEARWATER, FLORIDA 34616-8947  
PHONE (727) 464-5904

EXHIBIT B-8  
MAP DATE: 7/1/2021

SURVEY FILE NO.: 2011\_00040  
PID: 001851B  
19011\_00040\_150TH AVE N.dwg  
SHEET: 1 of 1 L-19



S:\Pinellas\Survey\Survey\SPN Projects\Map\2011\00040\Map\2011\_00040\_Amhurst Way.dwg, Jan 04, 2022 - 8:26am

**PINELLAS COUNTY MAP**

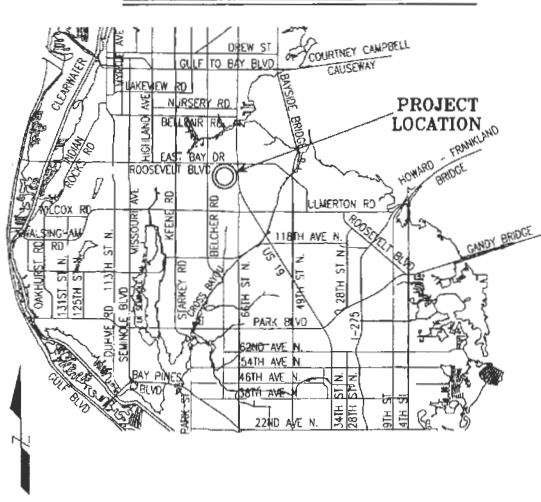

**PROJECT LOCATION**

**SECTION 31, TOWNSHIP 29 SOUTH, RANGE 16 EAST**

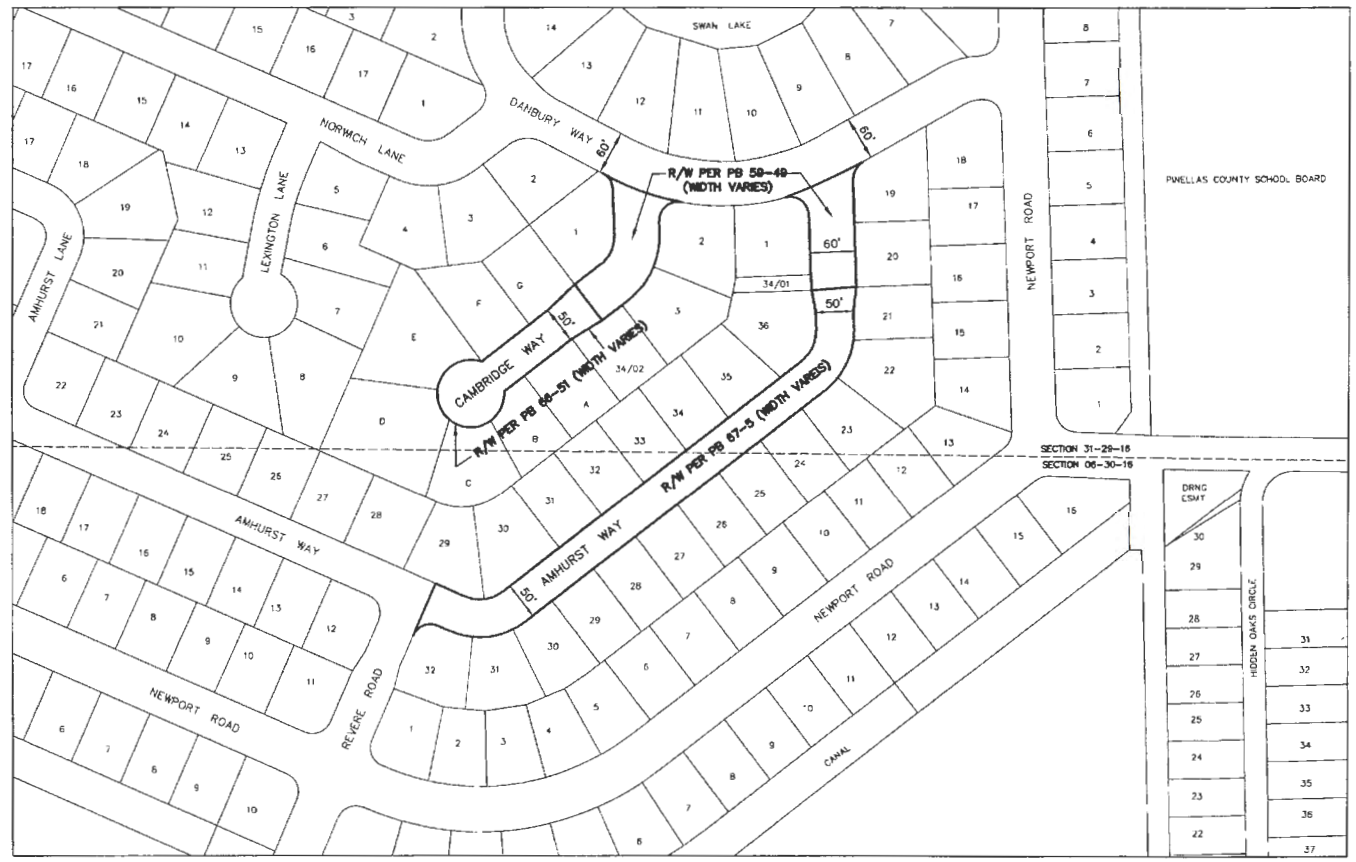

**SECTION 6, TOWNSHIP 30 SOUTH, RANGE 16 EAST**

This Right-of-Way Transfer Map when recorded is an instrument of conveyance, transferring in accordance with Florida Statute 337.29 (2021) all right, title and interest of the County of Pinellas, Florida, in the road, street, highway as set forth on the map to the City of Largo, Pinellas County, Florida.

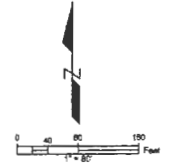

**ROAD SEGMENTS TRANSFERRED FROM PINELLAS COUNTY, FLORIDA TO THE CITY OF LARGO, FLORIDA**

Road Name	From	To	Centerline Miles	Plat Name or Document Type	Book and Page
Amhurst Way	Revere Rd	Danbury Way	0.18	Newport Unit No 3	PB 59-49
Cambridge Way	South Terminus	Danbury Way	0.08	Newport Unit No 10	PB 67-5
<b>Total</b>			<b>0.26</b>	Newport Unit No 9	PB 66-51

NOTE: The table above is a list of the supporting right-of-way instruments that were found. The extents of the transfer are depicted with bold continuous and basic dashed line types on the map.

- LEGEND**
- PB Plat Book
  - OR Official Record
  - DB Dead Book
  - BCC Board of County Commissioners Minutes Book
  - SUB Subdivision
  - RAW Right-of-way
  - (P) Plat

All plats, deeds and easements referenced herein are recorded in the Public Records of Pinellas County, Florida.

REVISIONS	BY	DATE	SURVEY BOOK No.	SURVEY SECTION	BY	DATE

**City of Largo**  
**AMHURST WAY &**  
**CAMBRIDGE WAY**

**RIGHT-OF-WAY**  
**TRANSFER MAP**  
 (NOT A SURVEY)

**PINELLAS COUNTY, FLORIDA**  
 PUBLIC WORKS  
 SURVEY AND MAPPING DIVISION  
 2825 U.S. HWY. 19 NORTH  
 CLEARWATER, FLORIDA 34625-3247  
 PHONE (727) 464-5904

**EXHIBIT B-9**  
 MAP DATE: 1/14/2021

<b>SURVEY FILE NO.: 2011_00040</b>	
PID: 001851B	
F2011_00040_AMHURST WAY.dwg	
SHEET: 1 of 1	L-18

PINELLAS COUNTY MAP

SECTION 32, TOWNSHIP 29 SOUTH, RANGE 16 EAST

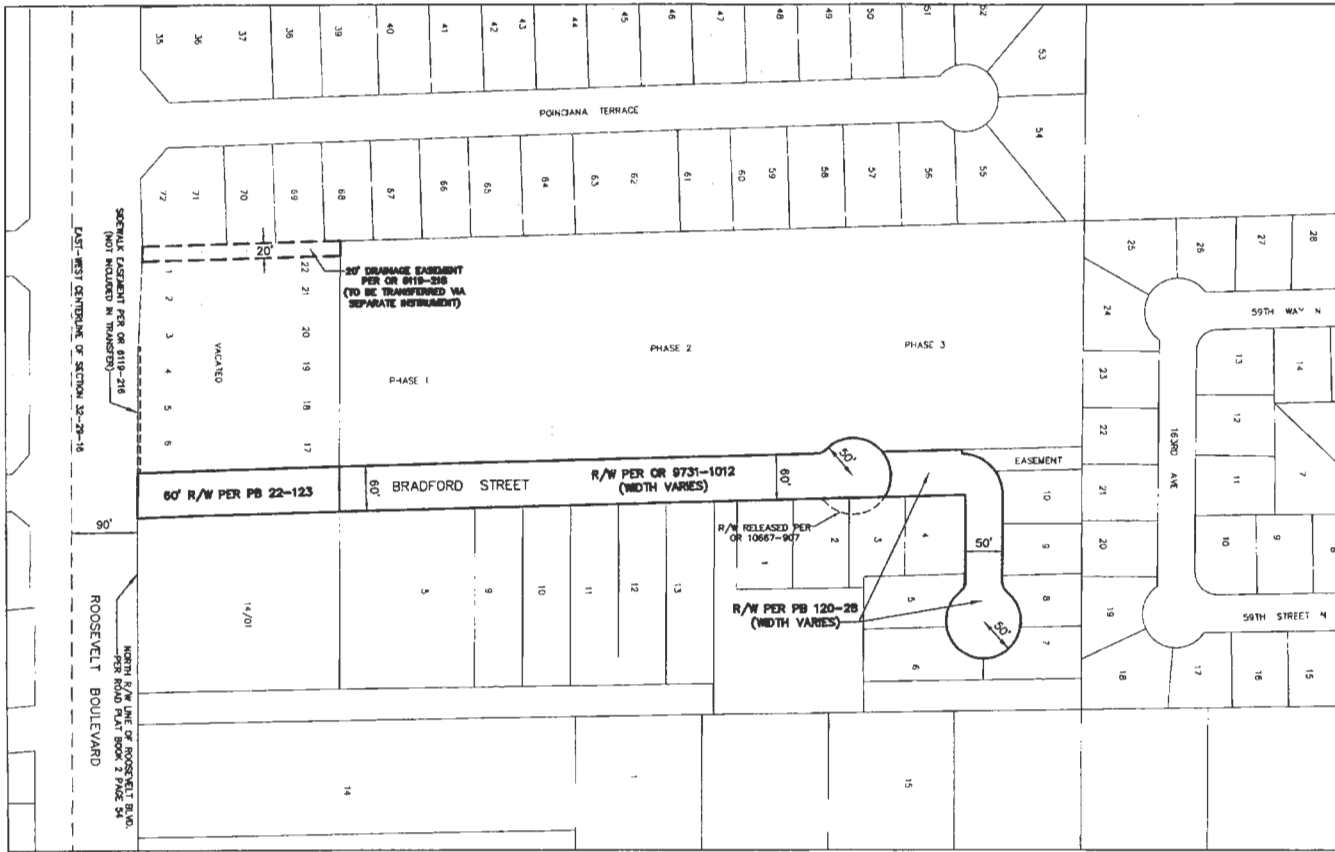
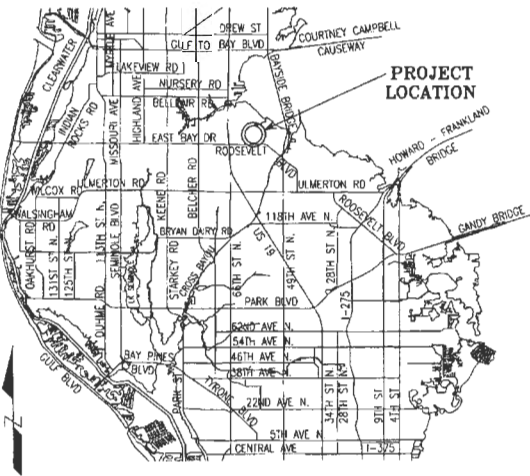

**ROAD SEGMENTS TRANSFERRED FROM PINELLAS COUNTY, FLORIDA TO THE CITY OF LARGO, FLORIDA**

Road Name	From	To	Centerline Miles	Plat Name or Document Type	Book and Page
Bradford St	Roosevelt Blvd	East Terminus		Normal Map Subdivision	PB 22-123
				Bradford Manor	PB 120-28
				Deed	OR 9731-1012
<b>Total</b>			0.26 0.26		

NOTE: The table above is a list of the supporting right-of-way instruments that were found. The extents of the transfer are depicted with bold continuous and bold dashed line types on the map.

**EASEMENTS TRANSFERRED FROM PINELLAS COUNTY, FLORIDA TO THE CITY OF LARGO, PINELLAS COUNTY, FLORIDA**

- OR 4119-218 - 20' Drainage Easement - To be transferred via separate instrument.

**LEGEND**  
 PB Plat Book  
 OR Official Record  
 DB Deed Book  
 BCC Board of County Commissioners Minutes Book  
 SUB Subdivision  
 R/W Right-of-way  
 (P) Plat

All data, deeds and easements referenced herein are recorded in the Public Records of Pinellas County, Florida.

This Right-of-Way Transfer Map when recorded is an instrument of conveyance, transferring in accordance with Florida Statute 337.29 (2021) all right, title and interest of the County of Pinellas, Florida, in the road, street, highway as set forth on the map to the City of Largo, Pinellas County, Florida.

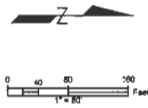

REVISIONS	BY	DATE	SURVEY BOOK No.	SURVEY SECTION	BY	DATE

City of Largo  
BRADFORD STREET

RIGHT-OF-WAY  
TRANSFER MAP  
(NOT A SURVEY)

PINELLAS COUNTY, FLORIDA  
PUBLIC WORKS  
SURVEY AND MAPPING DIVISION  
8821 U.S. HWY. 19 NORTH  
CLEARWATER, FLORIDA 34616-8947  
PHONE (727) 664-8604

EXHIBIT B-10  
MAP DATE: 9/22/2021

SURVEY FILE NO.: 2011\_00040  
PID: 0016618  
P2011\_00040\_BRADFORD ST.dwg  
SHEET: 1 of 1 L-9

S:\Utilities\Survey\Survey\2011\pin2011\_00040\Draw\2011\_00040\_01\_BRADFORD ST.RI.dwg, Jan 04, 2022 - 8:27am

S:\Divisions\Surveying\Survey\Projects\2011\2011\_00040\_Braginton St.dwg, Jan 04, 2022 - 8:38am

PINELLAS COUNTY MAP

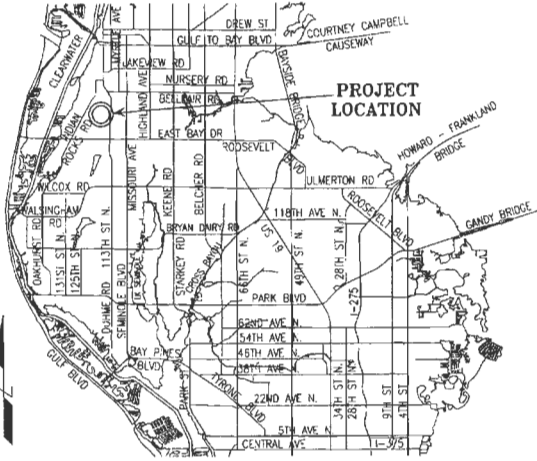

SECTION 28, TOWNSHIP 29 SOUTH, RANGE 15 EAST

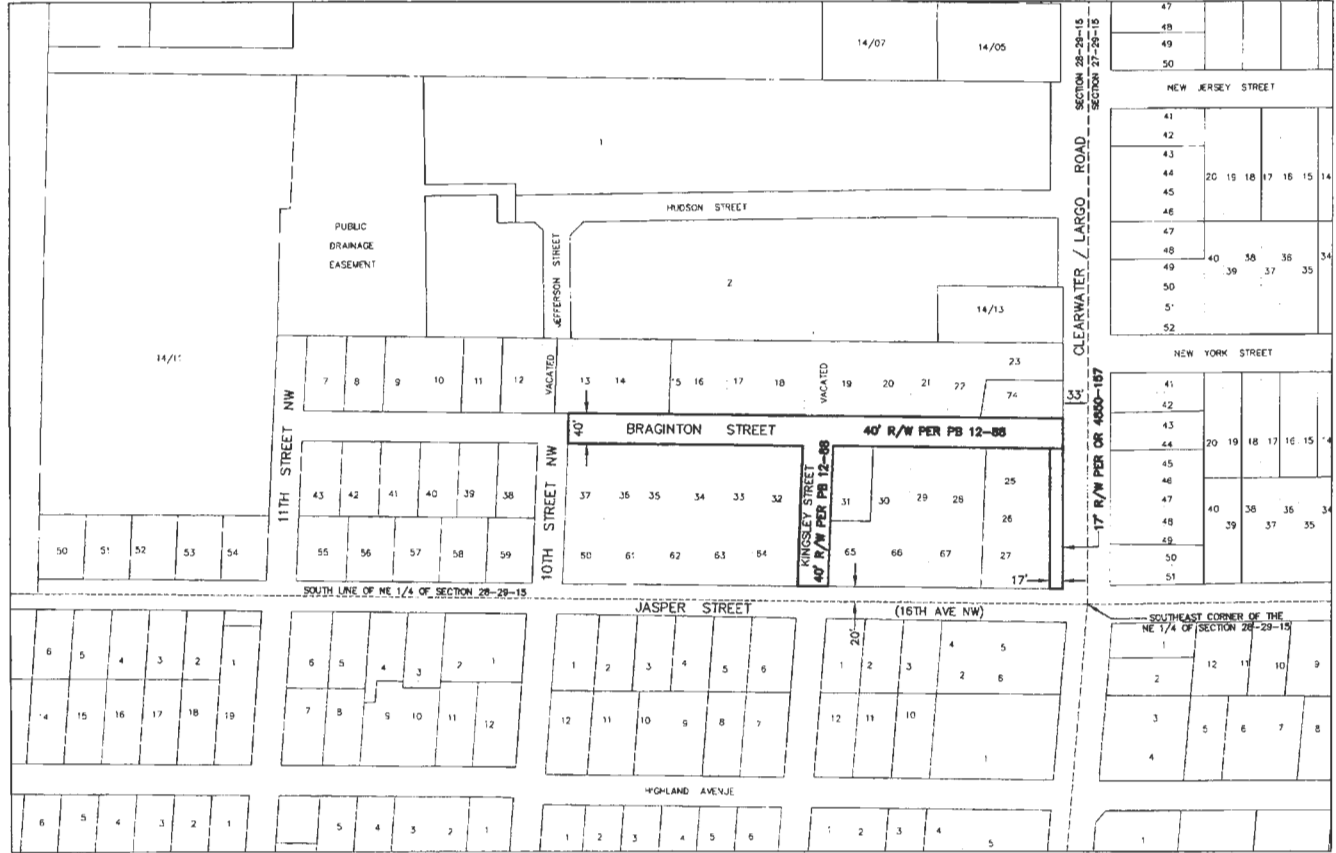

ROAD SEGMENTS TRANSFERRED FROM PINELLAS COUNTY, FLORIDA TO THE CITY OF LARGO

Road Name	From	To	Centerline Miles	Plat Name or Document Type	Book and Page
Braginton St	10th St NW	Clearwater/Largo Road	0.13	Myrtledeale Deed	PB 12-88 OR 4880-157
Kingsley St	16th Ave NW	Braginton St.	0.04	Myrtledeale	PB 12-88
<b>Total</b>			<b>0.17</b>		

NOTE: The table above is a list of the supporting right-of-way instruments that were found. The extents of the transfer are depicted with bold continuous and bold dashed line types on the map.

- LEGEND
- PB Plat Book
  - OR Official Record
  - DB Deed Book
  - RAW Right-of-way
  - SUB Subdivision
  - (P) Plat
  - BCC Board of County Commissioners Minutes Book

All plats, deeds and easements referenced herein are recorded in the Public Records of Pinellas County, Florida.

This Right-of-Way Transfer Map when recorded is an instrument of conveyance, transferring in accordance with Florida Statute 337.29 (2021) all right, title and interest of the County of Pinellas, Florida, in the road, street, highway as set forth on the map to the City of Largo, Pinellas County, Florida.

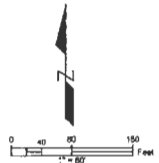

REVISIONS	BY	DATE	SURVEY BOOK No.	SURVEY SECTION	BY	DATE

City of Largo  
BRAGINTON STREET AND  
KINGSLEY STREET

RIGHT-OF-WAY  
TRANSFER MAP  
(NOT A SURVEY)

PINELLAS COUNTY, FLORIDA  
PUBLIC WORKS  
SURVEY AND MAPPING DIVISION  
2821 U.S. HWY. 19 NORTH  
CLEARWATER, FLORIDA 34625-8247  
PHONE (727) 464-8804

EXHIBIT B-11  
MAP DATE: 1/14/2021

SURVEY FILE NO.: 2011_00040
PID: 001851B
I2011_00040_BRAGINTON ST.dwg
SHEET: 1 of 1
L-15

PINELLAS COUNTY MAP

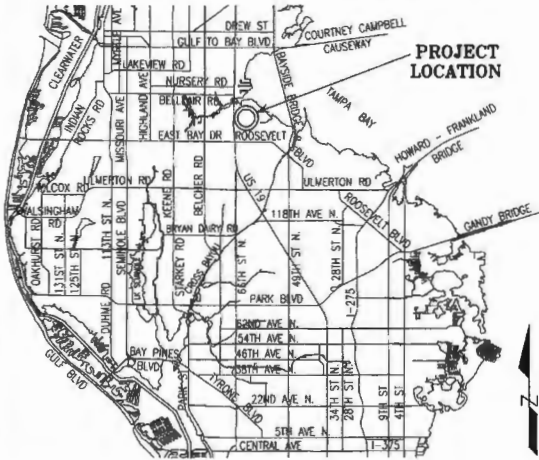

SECTION 29, TOWNSHIP 29 SOUTH, RANGE 16 EAST

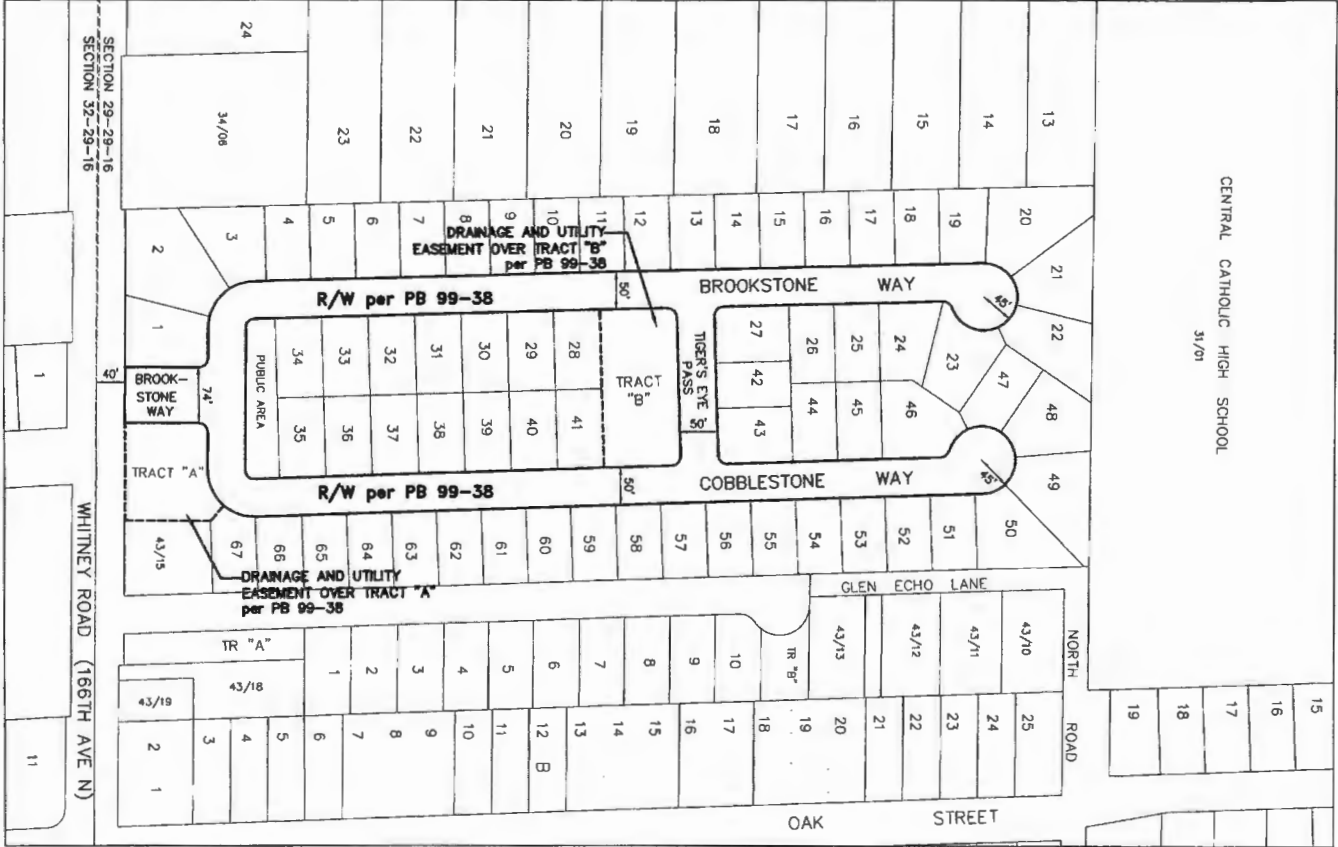

CENTRAL CATHOLIC HIGH SCHOOL  
31/01

ROAD SEGMENTS TRANSFERRED FROM PINELLAS COUNTY, FLORIDA TO THE CITY OF LARGO, FLORIDA

Road Name	From	To	Centerline Miles	Plat Name or Document Type	Book and Page
Brookstone Way	Whitney Rd	North Terminus	0.25	Brookstone	PB 99-38
Cobblestone Way	Brookstone Way	North Terminus	0.20	Brookstone	PB 99-38
Tiger's Eye Pass	Brookstone Way	Cobblestone Way	0.05	Brookstone	PB 99-38
<b>Total</b>			<b>0.50</b>		

NOTE: The table above is a list of the supporting right-of-way instruments that were found. The extents of the transfer are depicted with bold continuous and bold dashed line types on the map.

EASEMENTS TRANSFERRED FROM PINELLAS COUNTY, FLORIDA TO THE CITY OF LARGO, PINELLAS COUNTY, FLORIDA

- Drainage and Utility Easement over "Tract A" per plat of Brookstone recorded in PB 99-38.
- Drainage and Utility Easement over "Tract B" per plat of Brookstone recorded in PB 99-38.

**LEGEND**  
 PB Plat Book  
 OR Official Record  
 DB Deed Book  
 BCC Board of County Commissioners Minutes Book  
 SUB Subdivision  
 RW Right-of-way  
 (?) Plat

All plats, deeds and easements referenced herein are recorded in the Public Records of Pinellas County, Florida.

This Right-of-Way Transfer Map when recorded is an Instrument of conveyance, transferring in accordance with Florida Statute 337.29 (2021) all right, title and interest of the County of Pinellas, Florida, in the road, street, highway as set forth on the map to the City of Largo, Pinellas County, Florida.



REVISIONS	BY	DATE	SURVEY BOOK No.	SURVEY SECTION	BY	DATE

City of Largo  
 BROOKSTONE WAY, COBBLESTONE  
 WAY and TIGER'S EYE PASS

RIGHT-OF-WAY  
 TRANSFER MAP  
 (NOT A SURVEY)

PINELLAS COUNTY, FLORIDA  
 PUBLIC WORKS  
 SURVEY AND MAPPING DIVISION  
 8821 U.S. HWY. 19 NORTH  
 CLEARWATER, FLORIDA 34616-8074  
 PHONE (727) 464-6904

EXHIBIT B-12  
 MAP DATE: 1/14/2021

SURVEY FILE NO.: 2011\_00040  
 PID.: 001851B  
 2011\_00040\_BROOKSTONE.dwg  
 SHEET: 1 of 1 L-1

S:\Pinellas\Survey\Survey\SPN Projects\1st\2011\00040\00040.dwg (2011\_00040\_CHARMANT DR.dwg - 8:45am)

PINELLAS COUNTY MAP

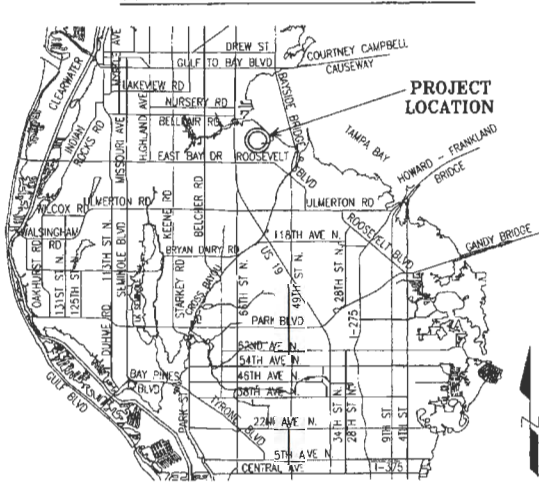

SECTIONS 32 AND 33, TOWNSHIP 29 SOUTH, RANGE 16 EAST

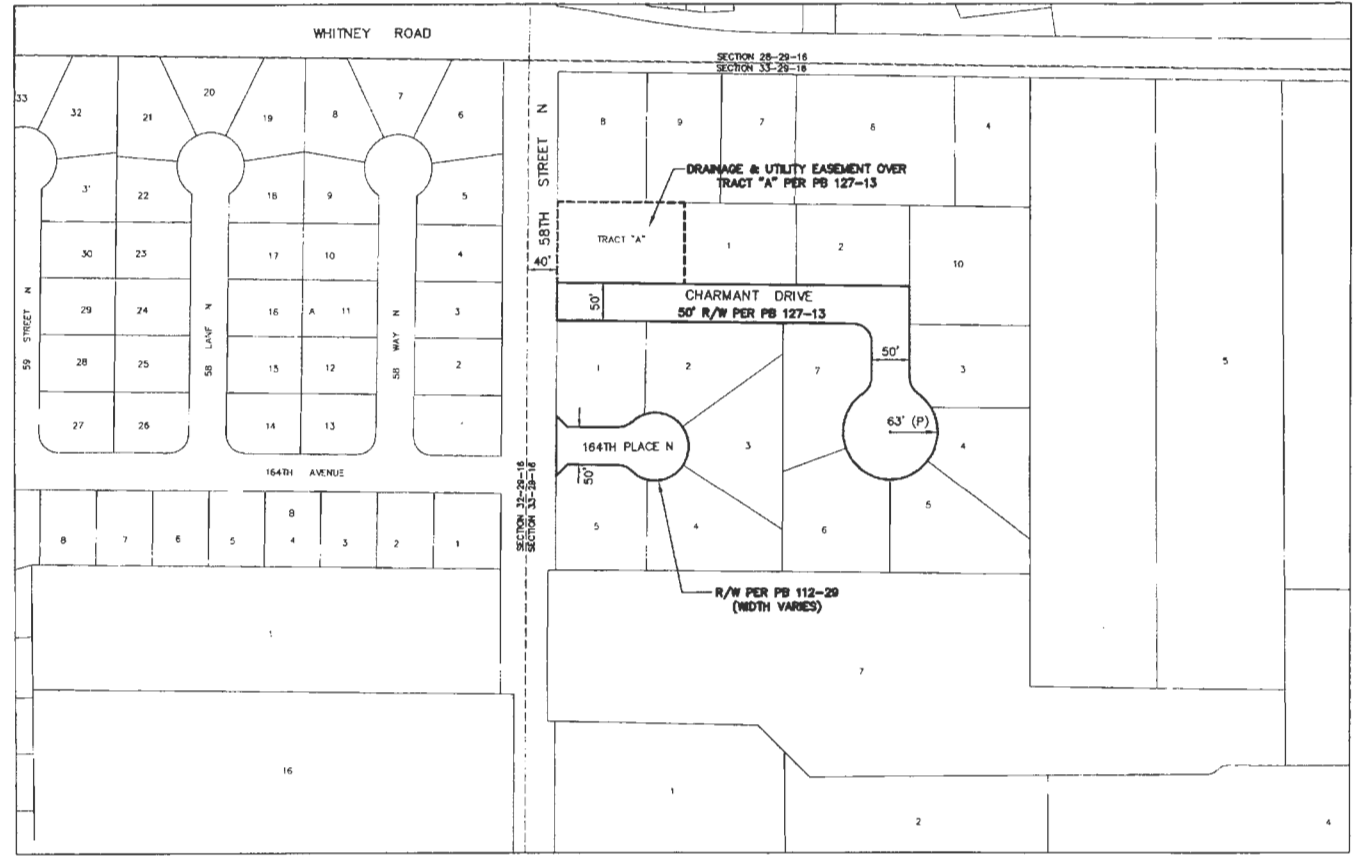

ROAD SEGMENTS TRANSFERRED FROM PINELLAS COUNTY, FLORIDA TO THE CITY OF LARGO, FLORIDA

Road Name	From	To	Centerline Miles	Plat Name or Document Type	Book and Page
Charmant Dr	58 <sup>th</sup> St N	South Terminus	0.13	Charmant Courtyard	PB 127-13
164 <sup>th</sup> Pl N	58 <sup>th</sup> St N	East Terminus	0.03	Laura's Place	PB 112-29
<b>Total</b>			<b>0.16</b>		

NOTE: The table above is a list of the supporting right-of-way instruments that were found. The extents of the transfer are depicted with bold continuous and bold dashed line types on the map.

EASEMENTS TRANSFERRED FROM PINELLAS COUNTY, FLORIDA TO THE CITY OF LARGO, FLORIDA

- Drainage & utility easement over Tract A per the plat of Charmant Courtyard recorded in PB 127-13.

- LEGEND**
- PB Plat Book
  - OR Official Record
  - DB Deed Book
  - BCC Board of County Commissioners Minutes Book
  - SUB Subdivision
  - R/W Right-of-way
  - (P) Plat

All plats, deeds and easements referenced hereon are recorded in the Public Records of Pinellas County, Florida.

This Right-of-Way Transfer Map when recorded is an instrument of conveyance, transferring in accordance with Florida Statute 337.29 (2021) all right, title and interest of the County of Pinellas, Florida, in the road, street, highway as set forth on the map to the City of Largo, Pinellas County, Florida.

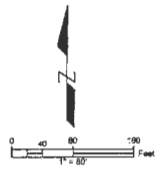

REVISIONS	BY	DATE	SURVEY BOOK NO.	SURVEY SECTION	BT	DATE

City of Largo  
CHARMANT DRIVE

RIGHT-OF-WAY  
TRANSFER MAP  
(NOT A SURVEY)

PINELLAS COUNTY, FLORIDA  
PUBLIC WORKS  
SURVEY AND MAPPING DIVISION  
8221 U.S. HWY. 18 NORTH  
CLEARWATER, FLORIDA 33766-8947  
PHONE (727) 464-8004

EXHIBIT B-13  
MAP DATE: 1/14/2021

SURVEY FILE NO.: 2011_00040	
PID: 001851B	
P2011_00040_CHARMANT DR.dwg	
SHEET: 1 of 1	L-10

PINELLAS COUNTY MAP

SECTION 5, TOWNSHIP 30 SOUTH, RANGE 16 EAST

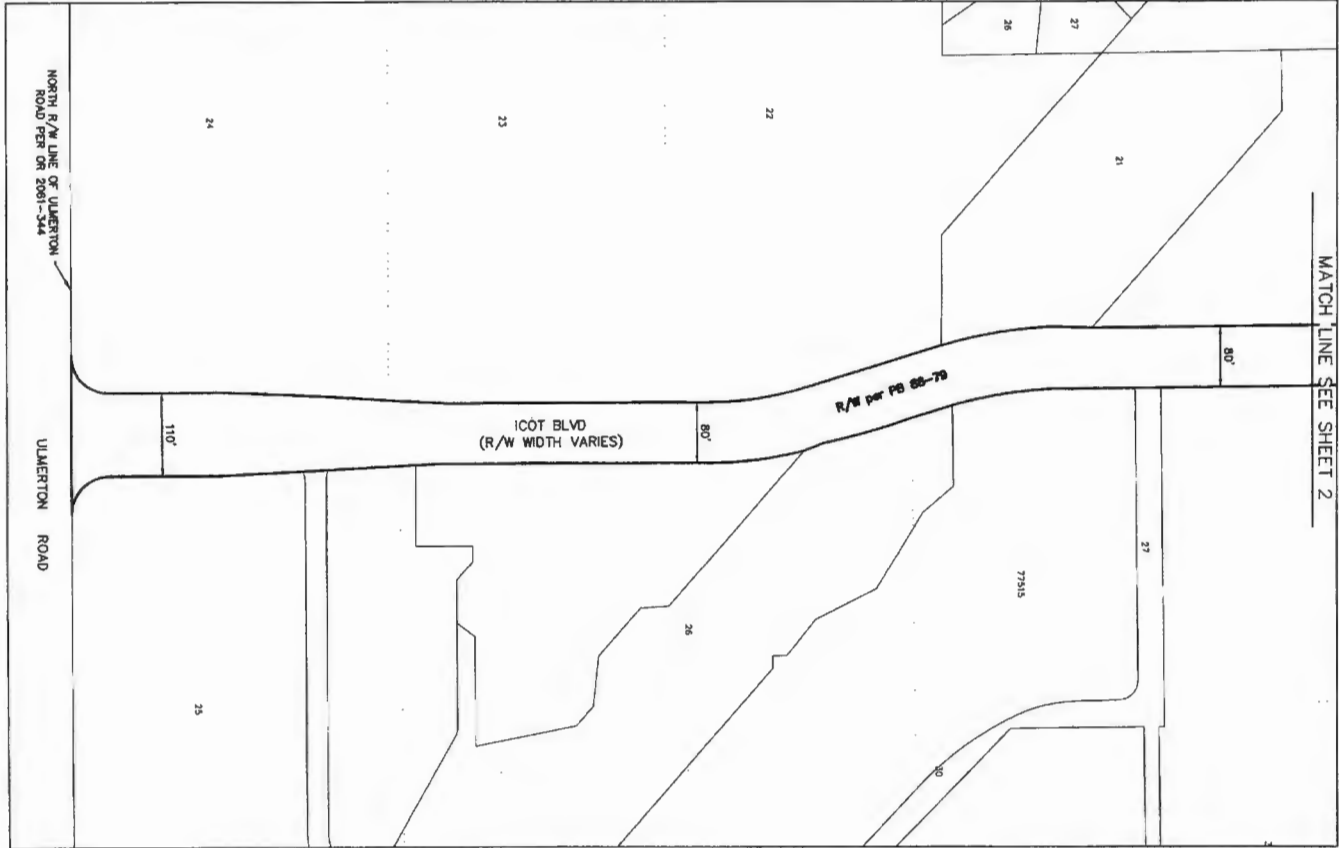
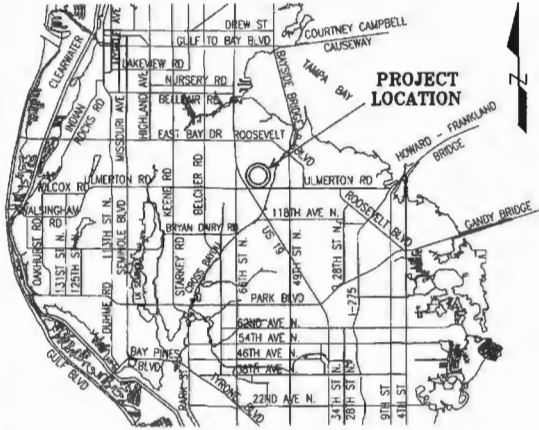

**ROAD SEGMENTS TRANSFERRED FROM PINELLAS COUNTY, FLORIDA TO THE CITY OF LARGO, FLORIDA**

Road Name	From	To	Centerline Miles	Plat Name or Document Type	Book and Page
ICOT Blvd	ULMERTON Rd	142 <sup>nd</sup> Ave N	0.47	Rubin ICOT Center	PB 88-79
<b>Total</b>			<b>0.47</b>		

NOTE: The table above is a list of the supporting right-of-way instruments that were found. The extent of the transfer are depicted with bold continuous and bold dashed line types on the map.

**LEGEND**  
 PB Plat Book  
 OR Official Record  
 DB Deed Book  
 SCC Board of County Commissioners Minutes Book  
 SUB Subdivision  
 R/W Right-of-way  
 RP Road Plotted  
 (?) Plat

All plats, deeds and easements referenced herein are recorded in the Public Records of Pinellas County, Florida.

This Right-of-Way Transfer Map when recorded is an instrument of conveyance, transferring in accordance with Florida Statute 337.29 (2021) all right, title and interest of the County of Pinellas, Florida, in the road, street, highway as set forth on the map to the City of Largo, Pinellas County, Florida.

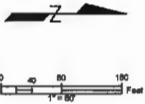

City of Largo  
ICOT BLVD

RIGHT-OF-WAY  
TRANSFER MAP  
(NOT A SURVEY)

PINELLAS COUNTY, FLORIDA  
PUBLIC WORKS  
SURVEY AND MAPPING DIVISION  
8881 U.S. HWY. 19 NORTH  
CLEARWATER, FLORIDA 34616-3047  
PHONE (727) 464-6004

EXHIBIT B-14  
MAP DATE: 7/2/2021

SURVEY FILE NO.: 2011\_00040  
PID: 001881B  
P2011\_00040\_ICOT BLVD\_RI.dwg  
SHEET: 1 of 2 L-3

REVISIONS	BY	DATE	SURVEY BOOK No.:	SURVEY SECTION	BY	DATE

S:\Midwest\Survey\Survey\2011\2011\_00040\Draw\2011\_00040\_001\_BLDG\_RI.dwg, Jun 04, 2022 - 8:17am

SECTION 5, TOWNSHIP 30 SOUTH, RANGE 16 EAST

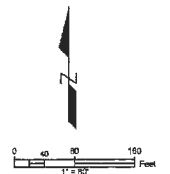
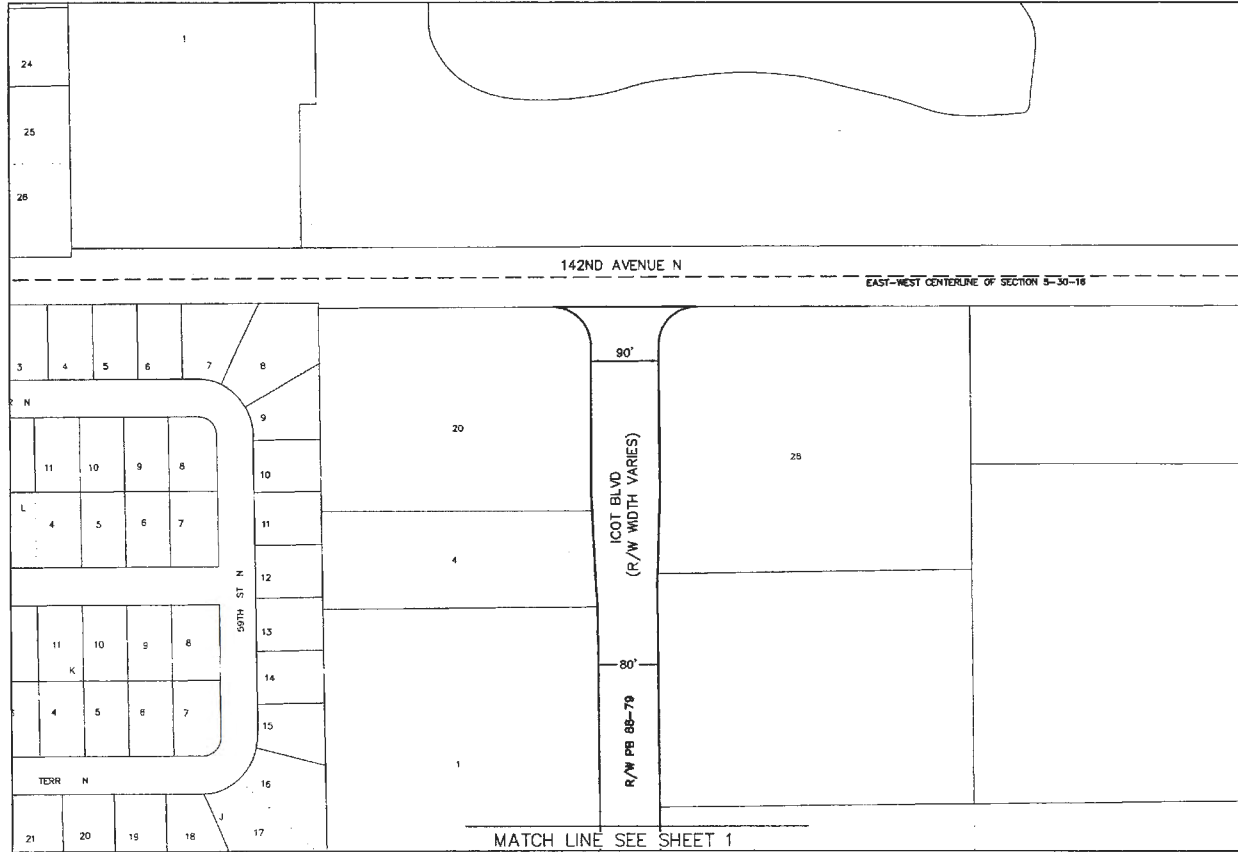

S:\Divisions\Survey\SPN Projects\1\1\2011\1\1\2011\_00040\1\1\2011\_00040\_CDOT BLVD\_RI.dwg, Jul 02, 2021, 1:14pm

REVISIONS	BY	DATE	SURVEY BOOK No.	SURVEY SECTION	BY	DATE
				SUBMITTED		
				DESIGNED		
				DESIGN SECTION		
				DESIGNED		
				PLANNED		
				CONTRACT		

City of Largo  
ICOT BLVD

RIGHT-OF-WAY  
TRANSFER MAP  
(NOT A SURVEY)

PINELLAS COUNTY, FLORIDA  
PUBLIC WORKS

SURVEY AND MAPPING DIVISION  
2021 U.S. HWY. 10 NORTH  
CLEARWATER, FLORIDA 34706-8547  
PHONE (727) 464-8004

EXHIBIT B-14  
MAP DATE: 7/2/2021

SURVEY FILE NO.: 2011\_00040  
PID.: 001851B  
I2011\_00040\_ICOT BLVD\_RI.dwg  
SHEET: 2 of 2 L-3

PINELLAS COUNTY MAP

SECTION 27, TOWNSHIP 29 SOUTH, RANGE 15 EAST

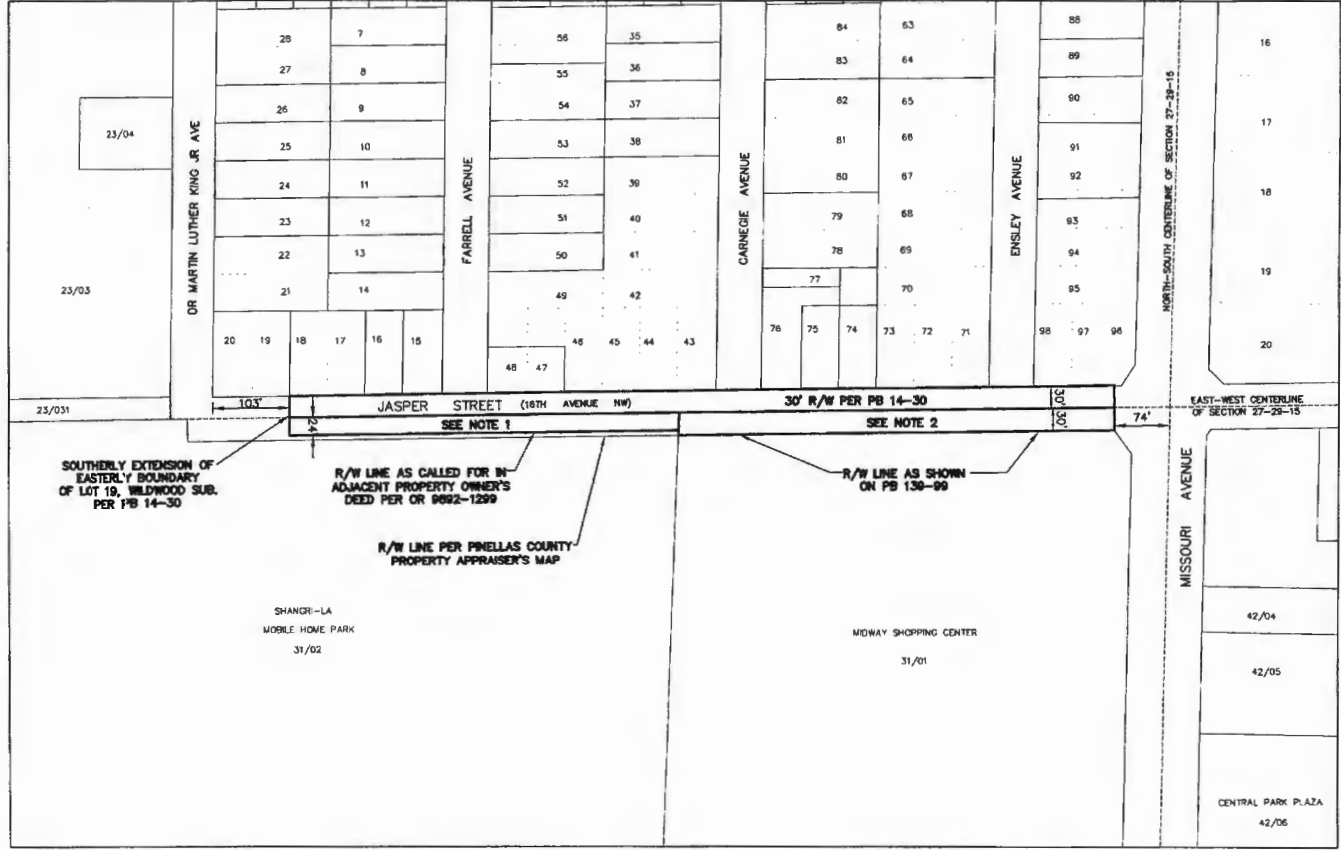
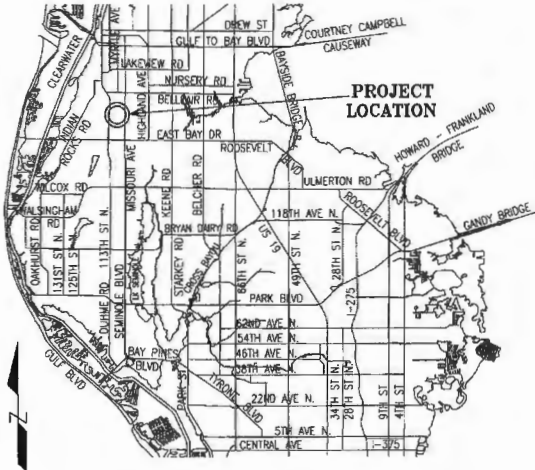

**ROAD SEGMENTS TRANSFERRED FROM PINELLAS COUNTY, FLORIDA TO THE CITY OF LARGO, FLORIDA**

Road Name	From	To	Centerline Miles	Plat Name or Document Type	Book and Page
Jasper St	Approximately 103' east of S Dr Martin Luther King Jr Ave	Missouri Ave	0.24	Wildwood	PB 14-30
<b>Total</b>			<b>0.24</b>		

NOTE: The table above is a list of the supporting right-of-way instruments that were found. The extents of the transfer are depicted with bold continuous and bold dashed line types on the map.

Together with interests of Pinellas County, if any, within Jasper Street up to the South right-of-way line as described in PB 139-99 and OR 9892-1299.

**LEGEND:**  
 PB Plat Book  
 OR Official Record  
 DB Deed Book  
 BCC Board of County Commissioners Minutes Book  
 SUB Subdivision  
 RW Right-of-way  
 (P) Plat

All plats, deeds and easements referenced herein are recorded in the Public Records of Pinellas County, Florida.

This Right-of-Way Transfer Map when recorded is an instrument of conveyance, transferring in accordance with Florida Statute 337.29 (2021) all right, title and interest of the County of Pinellas, Florida, in the road, street, highway as set forth on the map to the City of Largo, Pinellas County, Florida.

**Note 1:**  
The adjacent property owner's deed, as recorded in O.R. Book 9892, page 1299, recognizes, but does not dedicate, this area as right-of-way.

**Note 2:**  
The adjacent plat of Midway Shopping Center, as recorded in Plat Book 139, page 99, recognizes, but does not dedicate, this area as right-of-way.

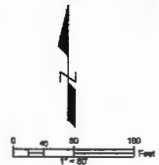

REVISIONS	BY	DATE	SURVEY BOOK No.	SURVEY SECTION	BY	DATE

City of Largo  
JASPER ST

RIGHT-OF-WAY  
TRANSFER MAP  
(NOT A SURVEY)

PINELLAS COUNTY, FLORIDA  
PUBLIC WORKS  
SURVEY AND MAPPING DIVISION  
8881 U.S. HWY. 19 NORTH  
CLEARWATER, FLORIDA 34616-8847  
PHONE (787) 484-8804

EXHIBIT B-15  
MAP DATE: 1/15/2021

SURVEY FILE NO.: 2011_00040
PID.: 001801B
18011_00040_JASPER ST.dwg
SHEET: 1 of 1
L-16

S:\Pinellas\Survey\SPW Projects\2021\18011\_00040.dwg (2021\_0604)\_JASPER ST.dwg, Jan 04, 2022 - 8:48am



PINELLAS COUNTY MAP

SECTION 26, TOWNSHIP 29 SOUTH, RANGE 15 EAST

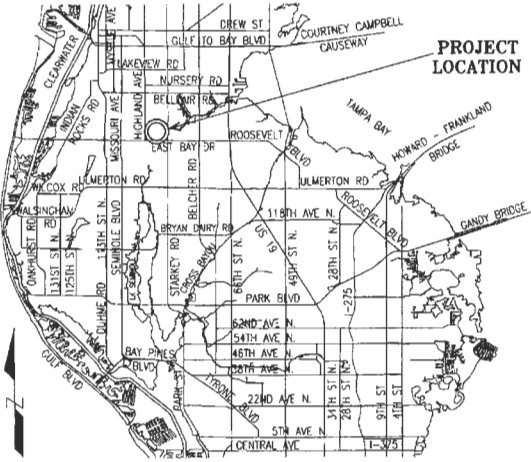

PROJECT LOCATION

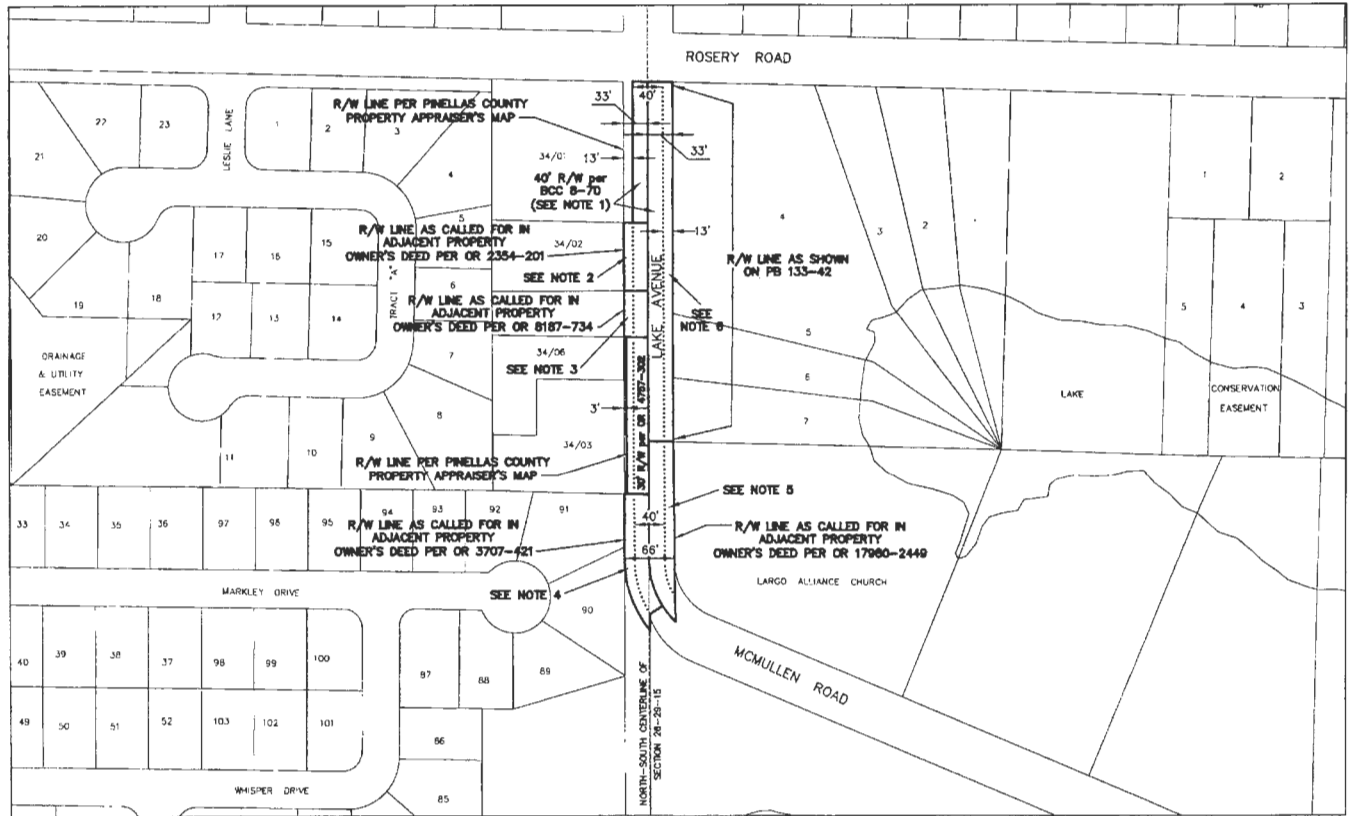

ROAD SEGMENTS TRANSFERRED FROM PINELLAS COUNTY, FLORIDA TO THE CITY OF LARGO, FLORIDA

Road Name	From	To	Centerline Miles	Plat Name or Document Type	Book and Page
Lake Ave NE	McMullen Rd	Rosery Rd	0.15	Deed	OR 4757-302
			0.15	Road Petition 208	BCC 8-70
<b>Total</b>			<b>0.15</b>		

NOTE: The table above is a list of the supporting right-of-way instruments that were found. The extents of the transfers are depicted with bold continuous and bold dashed line types on the map.

Pinellas County's rights in the entire width of petitioned right-of-way may be unknown. The City shall be responsible for determining the rights obtained by virtue of the petition and subsequently obtained by the City by virtue of this transfer.

- LEGEND**
- PB Plat Book
  - OR Official Record
  - DB Deed Book
  - BCC Board of County Commissioners Minutes Book
  - R/W Right-of-way
  - RP Road Petition
  - (P) Plat

All plats, deeds and easements referenced hereon are recorded in the Public Records of Pinellas County, Florida.

This Right-of-Way Transfer Map when recorded is an instrument of conveyance, transferring in accordance with Florida Statute 337.29 (2021) all right, title and interest of the County of Pinellas, Florida, in the road, street, highway as set forth on the map to the City of Largo, Pinellas County, Florida.

**Note 1:**  
Per Board of County Commissioners Minutes Book 8, Page 70, filed June 17, 1930, Hardage Road (Lake Avenue S.) was petitioned to be established as a public road, having a width of 40 feet. The declaration of the petitioned road was not found.

**Note 2:**  
The adjacent property owner's deed, as recorded in O.R. Book 2354, page 201, recognizes, but does not dedicate, this area as right-of-way.

**Note 3:**  
The adjacent property owner's deed, as recorded in O.R. Book 8187, page 734, recognizes, but does not dedicate, this area as right-of-way.

**Note 4:**  
The adjacent property owner's deed, as recorded in O.R. Book 3707, page 421, recognizes, but does not dedicate, this area as right-of-way.

**Note 5:**  
The adjacent property owner's deed, as recorded in O.R. Book 17980, page 2449, recognizes, but does not dedicate, this area as right-of-way.

**Note 6:**  
The adjacent plat of Rosery Lake Subdivision, as recorded in Plat Book 133, page 42, recognizes, but does not dedicate, this area as right-of-way.

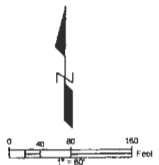

City of Largo  
LAKE AVE NE

RIGHT-OF-WAY  
TRANSFER MAP  
(NOT A SURVEY)

PINELLAS COUNTY, FLORIDA  
PUBLIC WORKS

SURVEY AND MAPPING DIVISION  
3261 U.S. HWY. 19 NORTH  
CLEARWATER, FLORIDA 33765-8547  
PHONE (727) 464-8804

EXHIBIT B-16

MAP DATE: 1/15/2021

SURVEY FILE NO.: 2011\_00040

FIG.: 001851B

2011\_00040\_LAKE AVE NE.dwg

SHEET: 1 of 1 L-12

S:\Utilities\Survey\Survey\2011\pin2011\_00040\Draw\2011\_00040\_LONG BRANCH R1.dwg, Jan 04, 2022 - 9:08am

**PINELLAS COUNTY MAP**

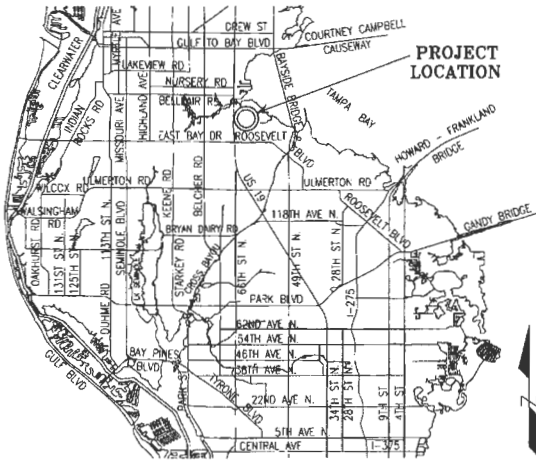

**PROJECT LOCATION**

**SECTION 32, TOWNSHIP 29 SOUTH, RANGE 16 EAST**

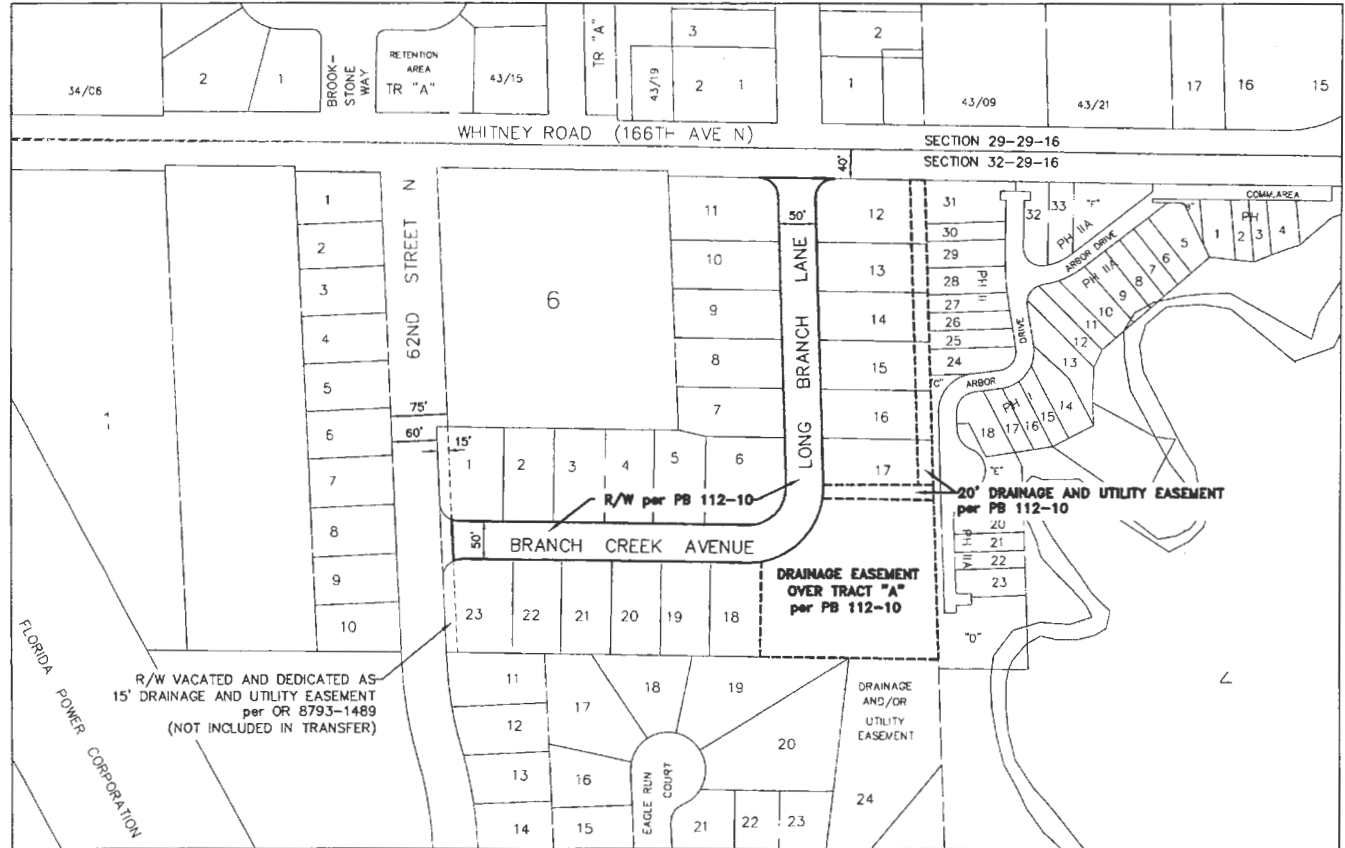

**ROAD SEGMENTS TRANSFERRED FROM PINELLAS COUNTY, FLORIDA TO THE CITY OF LARGO, FLORIDA**

Road Name	From	To	Centerline Miles	Plat Name or Document Type	Book and Page
Branch Creek Ave	15' East of 62nd St N	Long Branch Ln	0.09	Long Branch Creek	PB 112-10
Long Branch Ln	Branch Creek Ave	Whitney Rd	0.10	Long Branch Creek	PB 112-10
<b>Total</b>			<b>0.19</b>		

NOTE: The table above is a list of the supporting right-of-way instruments that were found. The extents of the transfer are depicted with bold continuous and bold dashed line types on the map.

**EASEMENTS TRANSFERRED FROM PINELLAS COUNTY, FLORIDA TO THE CITY OF LARGO, PINELLAS COUNTY, FLORIDA**

- Drainage Easement over "Tract A" per plat of Long Branch Creek recorded in PB 112-10.
- 20' Drainage and Utilities Easement along East boundary per plat of Long Branch Creek recorded in PB 112-10.
- 20' Drainage and Utilities Easement North of Tract "A" per plat of Long Branch Creek recorded in PB 112-10.

**LEGEND**

- PB Plat Book
- OR Official Record
- DB Deed Book
- BCC Board of County Commissioners Minutes Book
- SUB Subdivision
- R/W Right-of-way
- (P) Plat

All plats, deeds and easements referenced herein are recorded in the Public Records of Pinellas County, Florida.

R/W VACATED AND DEDICATED AS 15' DRAINAGE AND UTILITY EASEMENT per OR 8793-1489 (NOT INCLUDED IN TRANSFER)

DRAINAGE EASEMENT OVER TRACT "A" per PB 112-10

20' DRAINAGE AND UTILITY EASEMENT per PB 112-10

This Right-of-Way Transfer Map when recorded is an instrument of conveyance, transferring in accordance with Florida Statute 337.29 (2021) all right, title and interest of the County of Pinellas, Florida, in the road, street, highway as set forth on the map to the City of Largo, Pinellas County, Florida.

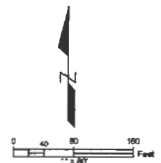

REVISIONS	BY	DATE	SURVEY BOOK No.	BY	DATE
			SURVEY SECTION		
			TRACING/REV		
			CHECKED		
			DESIGN SECTION		
			RECORDED		
			DRAWN		
			CHECKED		

**City of Largo**  
**BRANCH CREEK AVE and**  
**LONG BRANCH LANE**

**RIGHT-OF-WAY**  
**TRANSFER MAP**  
**(NOT A SURVEY)**

**PINELLAS COUNTY, FLORIDA**  
**PUBLIC WORKS**

**SURVEY AND MAPPING DIVISION**  
**82611 U.S. HWY. 19 NORTH**  
**CLEARWATER, FLORIDA 34616-8847**  
**PHONE (787) 664-5904**

**EXHIBIT B-17**  
**MAP DATE: 9/22/2021**

<b>SURVEY FILE NO.: 2011_00040</b>
<b>FIG.: 001851B</b>
<b>(2011_00040_LONG BRANCH.dwg)</b>
<b>SHEET: 1 of 1 L-2</b>

S:\Pinellas\Survey\Survey\SPN Projects\2011\2011\_00040\Drawings\2011\_00040\_MEARS CT R1.dwg, Jan 04, 2022 - 8:09am

**PINELLAS COUNTY MAP**

**SECTION 5, TOWNSHIP 30 SOUTH, RANGE 16 EAST**

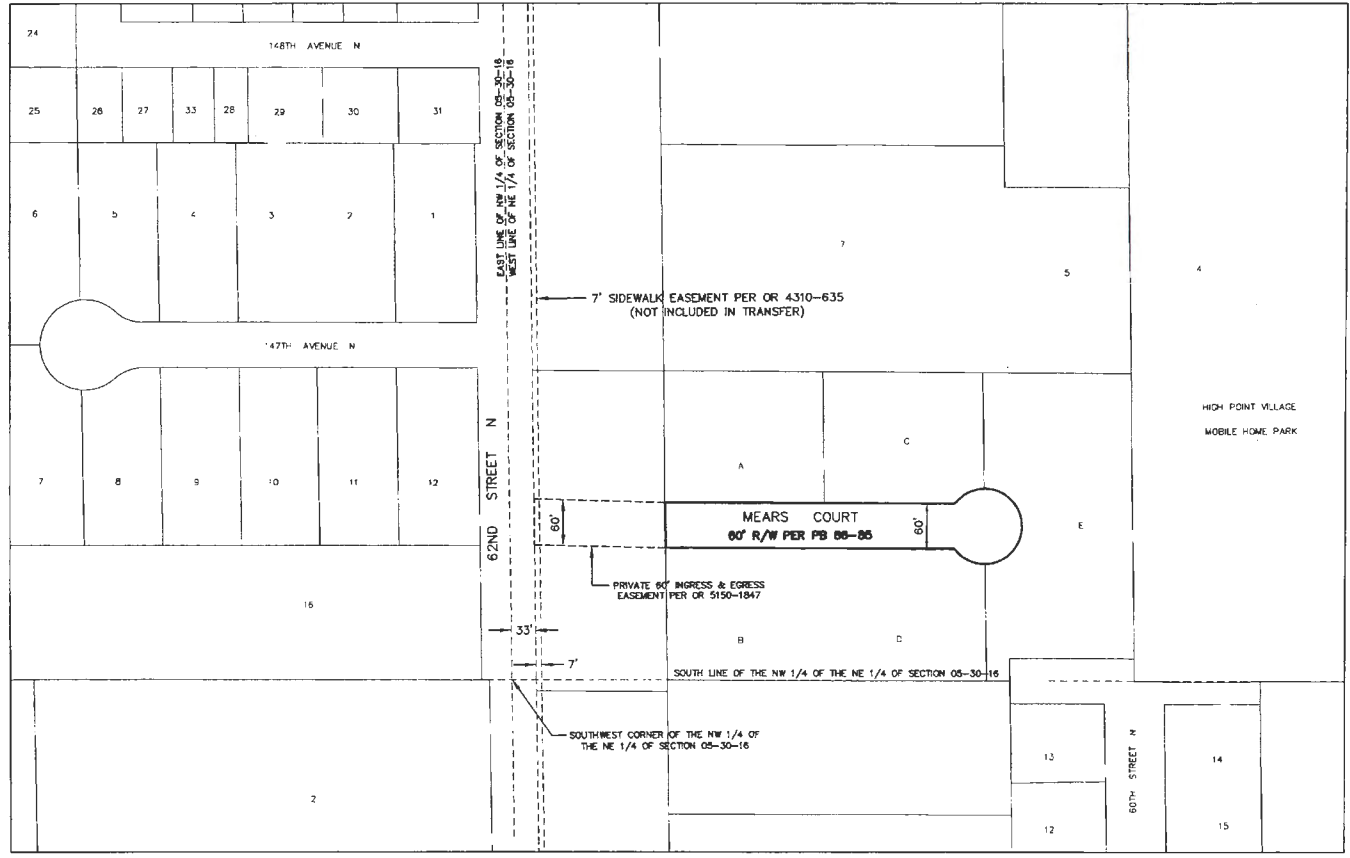
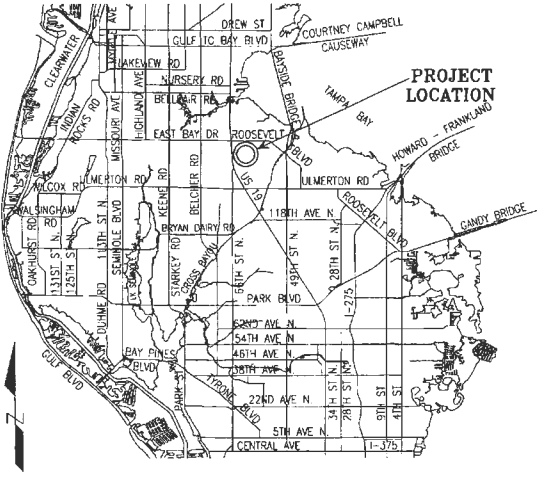

**ROAD SEGMENTS TRANSFERRED FROM PINELLAS COUNTY, FLORIDA TO THE CITY OF LARGO, FLORIDA**

Road Name	From	To	Centerline Miles	Plat Name or Document Type	Book and Page
Mears Ct	62nd St N	East Terminus	0.12	Mears Industrial Park	PB 86-85
<b>Total</b>			<b>0.12</b>		

NOTE: The table above is a list of the supporting right-of-way instruments that were found. The extents of the transfer are depicted with bold continuous and bold dashed line types on the map.

Together with interests of Pinellas County, if any, lying within a 60' private Ingress/Egress easement as recorded in OR 5150, page 1847.

**LEGEND**  
 PB Plat Book  
 OR Official Record  
 DB Deed Book  
 SUB Subdivision  
 R/W Right-of-way  
 SCC Board of County Commissioners Minutes Book  
 (P) Plat

All plats, deeds and easements referenced herein are recorded in the Public Records of Pinellas County, Florida.

This Right-of-Way Transfer Map when recorded is an instrument of conveyance, transferring in accordance with Florida Statute 337.29 (2021) all right, title and interest of the County of Pinellas, Florida, in the road, street, highway as set forth on the map to the City of Largo, Pinellas County, Florida.

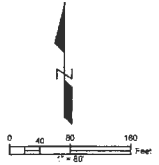

REVISIONS	BY	DATE	SURVEY BOOK No.	SURVEY SECTION	BY	DATE

*City of Largo*  
**MEARS COURT**

**RIGHT-OF-WAY**  
**TRANSFER MAP**  
(NOT A SURVEY)

**PINELLAS COUNTY, FLORIDA**  
PUBLIC WORKS  
SURVEY AND MAPPING DIVISION  
3821 U.S. HWY. 19 NORTH  
CLEARWATER, FLORIDA 33765-4247  
PHONE (727) 464-8804

**EXHIBIT B-18**  
MAP DATE: 9/22/2021

SURVEY FILE NO.: 2011\_00040  
PID: 001851B  
I2011\_00040\_MEARS CT.dwg  
SHEET: 1 of 1 L-20

PINELLAS COUNTY MAP

SECTION 28, TOWNSHIP 29 SOUTH, RANGE 15 EAST

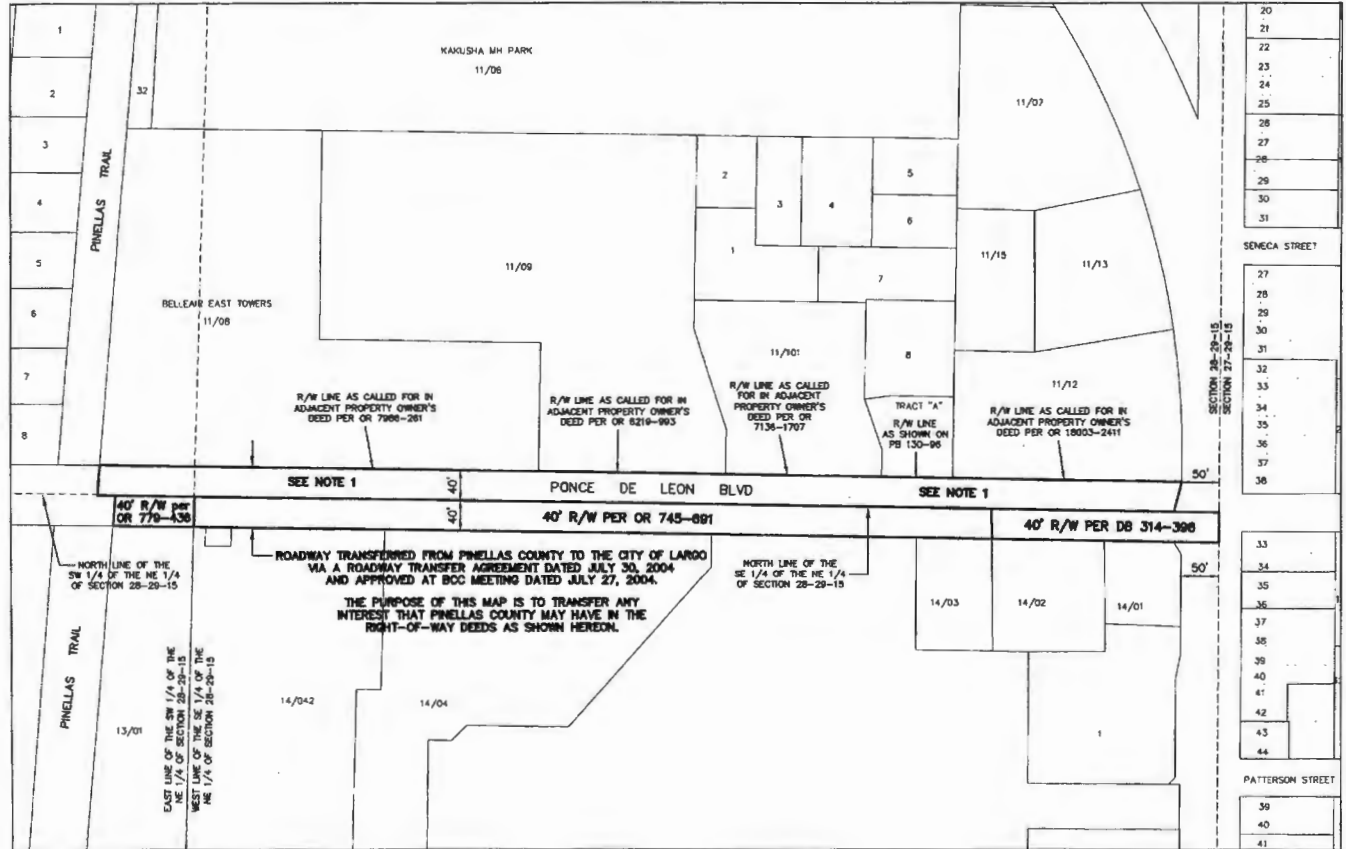

ROAD SEGMENTS TRANSFERRED FROM PINELLAS COUNTY, FLORIDA TO THE CITY OF LARGO, FLORIDA

Road Name	From	To	Centerline Miles	Flat Name or Document Type	Book and Page
Ponce De Leon Blvd	Pinellas Trail	Clearwater/Largo Road		Deed	OR 779-436
				Deed	OR 745-897
			0.29	Deed	DB 314-398
<b>Total</b>			<b>0.29</b>		

NOTE: The table above is a list of the supporting right-of-way instruments that were found. The extents of the transfer are depicted with bold continuous and bold dashed line types on the map.

**LEGEND**  
 PB Plat Book  
 OR Official Record  
 DB Deed Book  
 SUB Subdivision  
 R/W Right-of-way  
 BCC Board of County Commissioners  
 (P) Plat

All plats, deeds and assessments referenced hereon are recorded in the Public Records of Pinellas County, Florida.

This Right-of-Way Transfer Map when recorded is an instrument of conveyance, transferring in accordance with Florida Statute 337.29 (2021) all right, title and interest of the County of Pinellas, Florida, in the road, street, highway as set forth on the map to the City of Largo, Pinellas County, Florida.

Note 1:  
 The adjacent property owner's deeds, as recorded in O.R. Book 7986, page 261, O.R. Book 6219, page 993, O.R. Book 7136, page 1707 and O.R. Book 18003, page 2411, and the adjacent plot of Offices at Ponce De Leon, as recorded in Plat Book 130, page 96, recognize, but do not dedicate, this area as right-of-way.

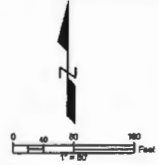

REVISIONS	BY	DATE	SURVEY BOOK NO.	SURVEY SECTION	BT	DATE

City of Largo  
 PONCE DE LEON BLVD  
 (PINELLAS TRAIL TO  
 CLEARWATER/LARGO RD)

RIGHT-OF-WAY  
 TRANSFER MAP  
 (NOT A SURVEY)

PINELLAS COUNTY, FLORIDA  
 PUBLIC WORKS  
 SURVEY AND MAPPING DIVISION  
 8001 E. WY. 14 NORTH  
 CLEARWATER, FLORIDA 34615-4214  
 PHONE (727) 694-8004

EXHIBIT B-19  
 MAP DATE: 1/15/2021

SURVEY FILE NO.: 2011\_00040  
 PID: 001851B  
 T2011\_00040\_PONCE DE LEON.dwg  
 SHEET: 1 of 1 L-13

S:\Utilities\Survey\Survey\SPN - Projects\11\2011\_00040.dwg\2011\_00040\_CHERYL\_RD.dwg, Jan 04, 2022 - 8:46am

**PINELLAS COUNTY MAP**

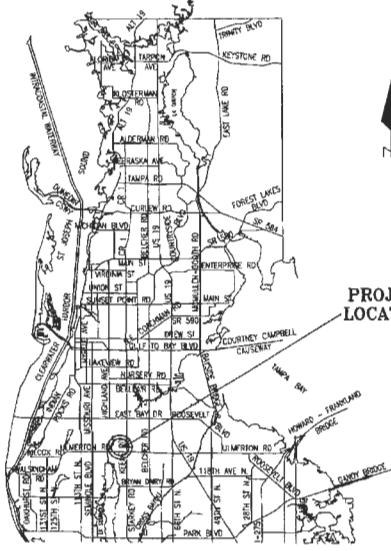

**PROJECT LOCATION**

**SECTION 2, TOWNSHIP 30 SOUTH, RANGE 15 EAST**

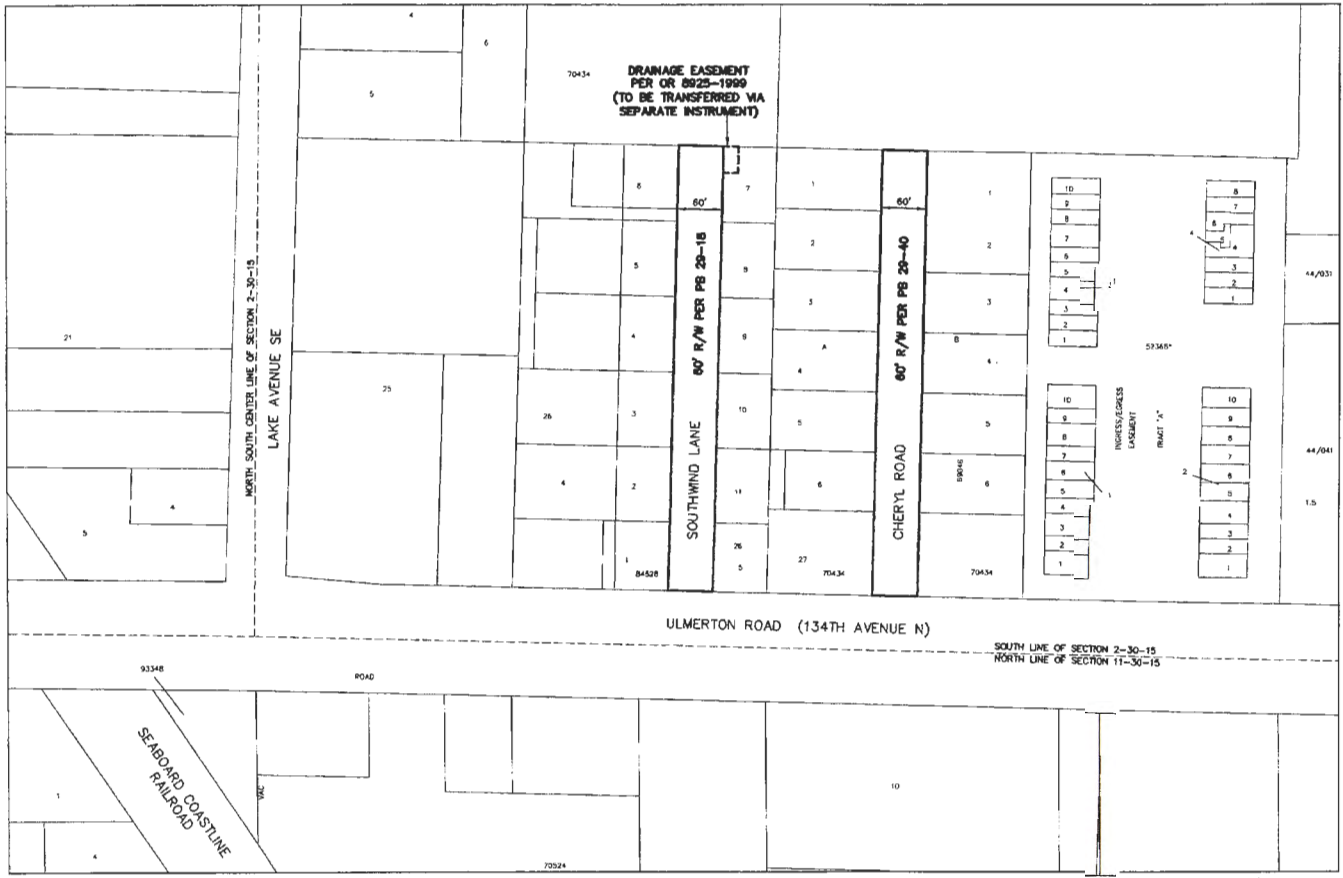

**ROAD SEGMENTS TRANSFERRED FROM PINELLAS COUNTY, FLORIDA TO THE CITY OF LARGO, FLORIDA**

Road Name	From	To	Centerline Miles	Plat Name of Instrument Type	Book and Page
Southwind Lane	Ulmerton Road	North Terminus	0.12	South Wind Subdivision	PB 29-16
Cheryl Road	Ulmerton Road	North Terminus	0.12	Tamarrac Subdivision	PB 29-40
<b>Total</b>			<b>0.24</b>		

NOTE: The table above is a list of the supporting right-of-way instruments that were found. The extents of the transfer are depicted with bold continuous and bold dashed line types on the map.

**EASEMENTS TRANSFERRED FROM PINELLAS COUNTY, FLORIDA TO THE CITY OF LARGO, FLORIDA**

- OR 8925-1999 - Drainage Easement - To be transferred via separate instrument.

**LEGEND**

PB Plat Book  
 PB-14 Plat Book recorded prior to 1912  
 OR Official Record  
 CB Deed Book  
 SUB Subdivision  
 R/W Right-of-way  
 RP Road Right-of-way  
 (P) Plat  
 BCC Board of County Commissioners Minutes Book

All plats, deeds and easements referenced hereon are recorded in the Public Records of Pinellas County, Florida.

This Right-of-Way Transfer Map when recorded is an instrument of conveyance, transferring in accordance with Florida Statute 337.29 (2021) all right, title and interest of the County of Pinellas, Florida, in the road, street, highway as set forth on the map to the City of Largo, Pinellas County, Florida.

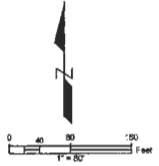

REVISIONS	BY	DATE	SURVEY BOOK (No.)	SURVEY SECTION	BY	DATE
			SUBMITTED	11	11/16/20	
			CHECKED	2PW	11/16/20	
			DESIGN SECTION			
			DRAWN			
			CHECKED			

*City of LARGO  
 CHERYL ROAD &  
 SOUTHWIND LANE*

**RIGHT-OF-WAY  
 TRANSFER MAP**  
 (NOT A SURVEY)

**PINELLAS COUNTY, FLORIDA**  
 PUBLIC WORKS  
 SURVEY AND MAPPING DIVISION  
 3821 U.S. HWY. 19 NORTH  
 CLEARWATER, FLORIDA 33760-8247  
 PHONE (727) 464-3804

**EXHIBIT B-20**  
 MAP DATE: 11/16/2020

<b>SURVEY FILE NO.: 2011_00040</b>	
PID: 001851B	
E011_00040_CHERYL_RD.dwg	
SHEET: 1 of 1	L-23

PINELLAS COUNTY MAP

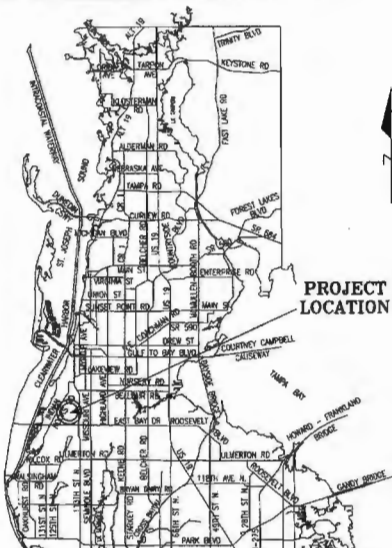

PROJECT LOCATION

ROAD SEGMENTS TRANSFERRED FROM PINELLAS COUNTY, FLORIDA TO THE CITY OF LARGO, FLORIDA

Road Name	From	To	Centerline Miles	Plat Name or Document Type	Book and Page
The East half of 20 <sup>th</sup> Street NW	Ezelle Avenue	Mehlenbacher Road	0.08	Pinehurst Subdivision	PB 17-10
Ezelle Avenue	20 <sup>th</sup> Street NW	East Terminus	0.17	Pinehurst Subdivision	PB 17-10
Total			0.25	Road Partition	BCC-1-203

NOTE: The table above is a list of the supporting right-of-way instruments that were found. The extents of the transfer are depicted with bold continuous and bold dashed lines types on the map.

Pinellas County's rights in the roads with of partitioned right-of-way may be unknown. The City shall be responsible for determining the rights obtained by virtue of the partition and subsequently obtained by the City by virtue of this transfer.

- LEGEND**
- PB Plat Book
  - PB H Plat Book recorded prior to 1912
  - OR Official Record
  - CB Deed Book
  - SUB Subdivision
  - R/W Right-of-way
  - RP Road Partition
  - (P) Plat
  - BCC Board of County Commissioners Minutes Book

All plats, deeds and easements referenced herein are recorded in the Public Records of Pinellas County, Florida.

SECTION 33, TOWNSHIP 29 SOUTH, RANGE 15 EAST

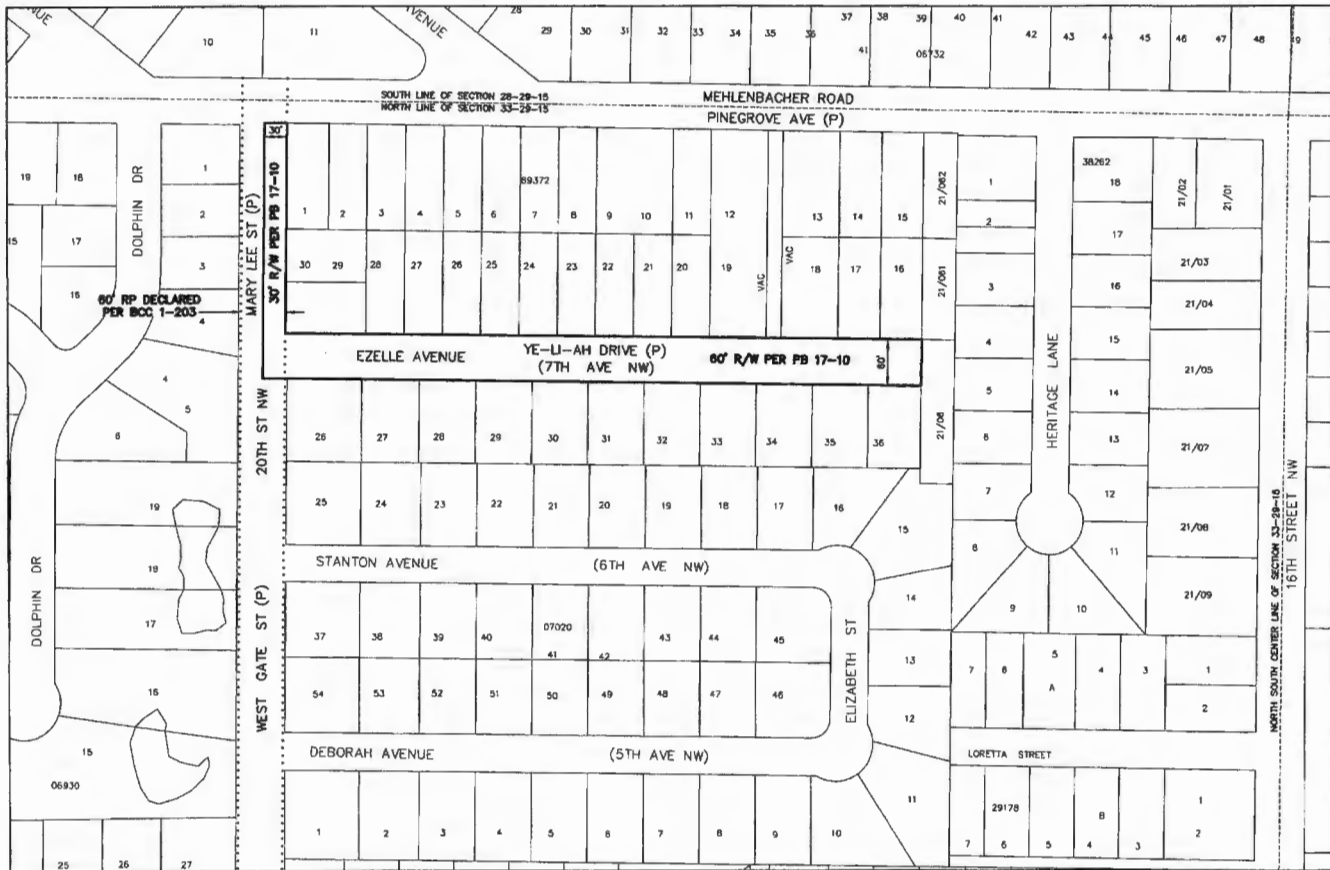

This Right-of-Way Transfer Map when recorded is an instrument of conveyance, transferring in accordance with Florida Statute 337.29 (2021) all right, title and interest of the County of Pinellas, Florida, in the road, street, highway as set forth on the map to the City of Largo, Pinellas County, Florida.

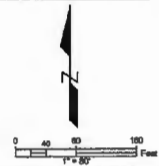

REVISIONS

BY	DATE	SURVEY BOOK No.
		SURVEY SECTION
		BY DATE
		TECHNICIAN
		CHECKED
		DATE
		DESIGN SECTION
		DESIGNED
		DRAWN
		CHECKED

City of Largo  
20th STREET NW &  
EZELLE AVENUE

RIGHT-OF-WAY  
TRANSFER MAP  
(NOT A SURVEY)

PINELLAS COUNTY, FLORIDA

PUBLIC WORKS

SURVEY AND MAPPING DIVISION  
3001 U.S. HWY. 19 NORTH  
CLEARWATER, FLORIDA 34616-0247  
PHONE (787) 464-0904

EXHIBIT B-21  
MAP DATE: 11/25/2020

SURVEY FILE NO.: 2011\_00040

PID: 001851B

2011\_00040\_20TH ST NW.dwg

SHEET: 1 of 1 L-24



S:\Utilities\Survey\Survey\SRV - Project\1011\1011\_00040\1011\_00040\_WILLOW AVE R/W.dwg, Sep 22, 2021 - 9:05am

SECTION 36, TOWNSHIP 29 SOUTH, RANGE 15 EAST

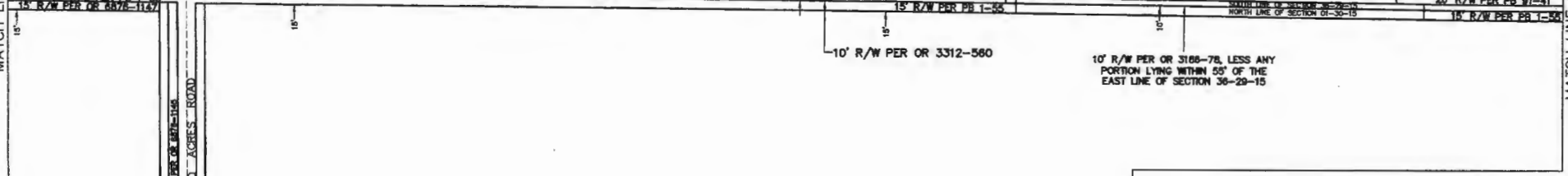
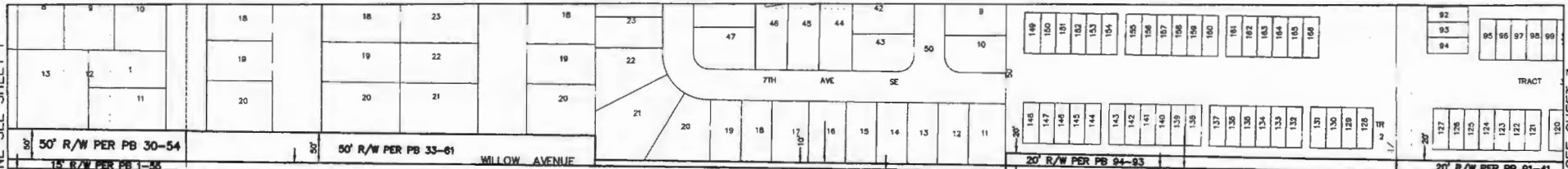

PINELLAS COUNTY MAP

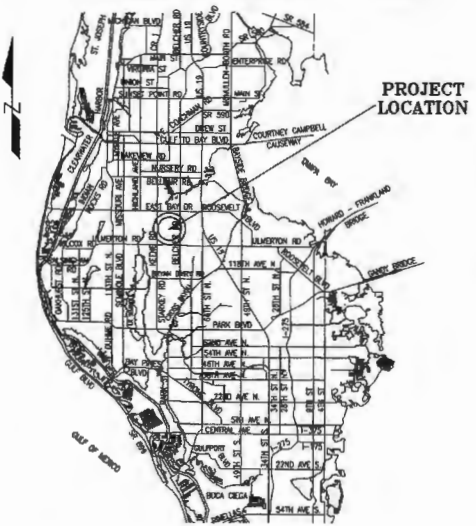

MATCH LINE SEE SHEET 4

SECTION 01, TOWNSHIP 30 SOUTH, RANGE 15 EAST

REVISIONS	BY	DATE	SURVEY BOOK No.	SURVEY SECTION	BY	DATE

City of Largo  
WILLOW AVENUE &  
WILD ACRES ROAD

RIGHT-OF-WAY  
TRANSFER MAP  
(NOT A SURVEY)

PINELLAS COUNTY, FLORIDA  
PUBLIC WORKS  
  
SURVEY AND MAPPING DIVISION  
3001 U.S. HWY. 19 NORTH  
CLEARWATER, FLORIDA 34616-0047  
PHONE: (727) 464-3004

EXHIBIT B-22  
MAP DATE: 9/22/2021

SURVEY FILE NO.: 2011\_00040  
PID: 001861B  
19011\_00040\_WILLOW AVE.dwg  
SHEET: 2 of 4 L-05



SECTION 36, TOWNSHIP 29 SOUTH, RANGE 15 EAST

SECTION 31, TOWNSHIP 29 SOUTH, RANGE 16 EAST

Read Name	From	To	Centerline Miles	Piast Name or Document Type	Book and Page
Willow Ave	Starkey Rd	Belcher Rd	0.99*	Pinellas Groves	PB 14-65
				Deed	OR 6523-1032
				Lake Palms Subdivision	PB 30-54
				Whitegates Subdivision	PB 71-79
				Deed	OR 6878-1147
				Village Green Subdivision	PB 53-81
				Deed	OR 3312-680
				R/W per OR 3186-78, less any portion lying within 55' of the east line of Section 36-29-15	OR 3186-78
				Belle Oak Vistas Unit 1	PB 91-41
				Belle Oak Vistas Unit 2	PB 94-93
Willow Ave	Belcher Rd	Cromwell Dr	0.18*	Pinellas Groves	PB 1-55
				Deed	OR 8223-787
				Deed	OR 4398-1343
				R/W per OR 4392-1444, less portion previously conveyed to Town of Largo per OR 4584-275	OR 4392-1444
Wild Acres Rd	142nd Ave	Willow Ave	0.49*	Pinellas Groves	PB 1-65
				Road Partition	BCC 1-267
				Deed	OR 6876-1143
Total			1.66*	Deed	OR 6876-1143

NOTE: The table above is a list of the supporting right-of-way instruments that were found. The extents of the transfer are depicted with bold continuous and bold dashed line types on the map.

Pinellas County's rights in the entire width of partitioned right-of-way may be unknown. The City shall be responsible for determining the rights obtained by virtue of the partition and subsequently obtained by the City by virtue of this transfer.

EASEMENTS TRANSFERRED FROM PINELLAS COUNTY, FLORIDA TO THE CITY OF LARGO, FLORIDA

- OR 3455-273 - Drainage Easement - To be transferred via separate instrument.

\*This denotes the total length of RW being transferred. The actual pavement for Willow Ave is 0.15 miles, and for Wild Acres Rd is 0 (zero) miles.

- LEGEND
- PB Plat Book
  - PS-B Plat Book recorded prior to 1912
  - OR Official Record
  - DB Deed Book
  - CB Condominium Plat Book
  - SUB Subdivision
  - R/W Right-of-way
  - RP Road Partition
  - (P) Plat
  - BCC Board of County Commissioners Minutes Book

All plats, deeds and easements referenced herein are recorded in the Public Records of Pinellas County, Florida.

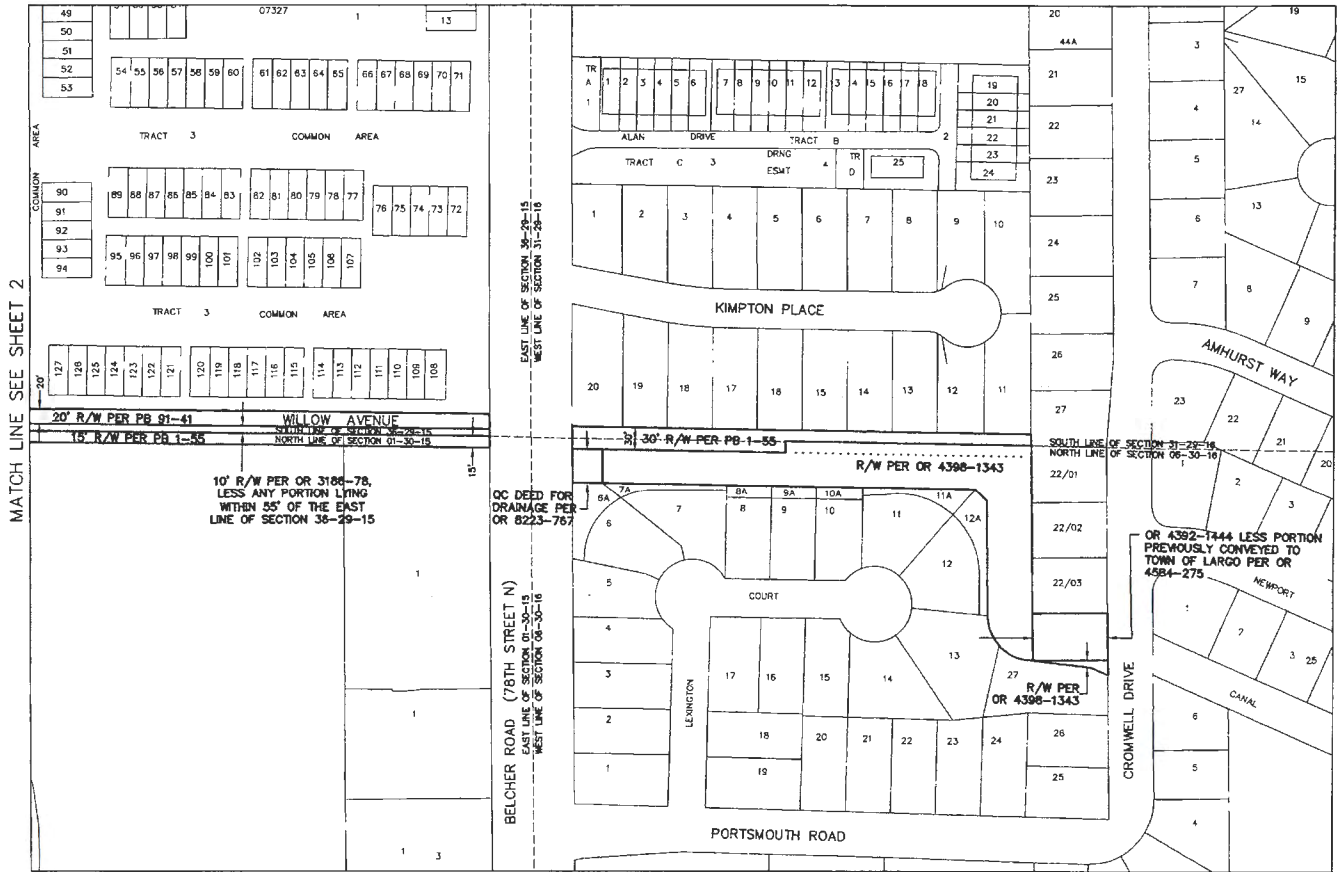

SECTION 01, TOWNSHIP 30 SOUTH, RANGE 15 EAST

SECTION 06, TOWNSHIP 30 SOUTH, RANGE 16 EAST



REVISIONS	BY	DATE	SURVEY BOOK NO.	SURVEY SECTION	BY	DATE

City of Largo  
WILLOW AVENUE &  
WILD ACRES ROAD

RIGHT-OF-WAY  
TRANSFER MAP  
(NOT A SURVEY)

PINELLAS COUNTY, FLORIDA  
PUBLIC WORKS  
SURVEY AND MAPPING DIVISION  
2881 U.S. HWY. 19 NORTH  
CLEARWATER, FLORIDA 34624-8847  
PHONE (787) 464-8804

EXHIBIT B-22  
MAP DATE: 9/22/2021

SURVEY FILE NO.: 2011\_00040  
PID: 001851B  
PROJECT: 00040\_WILLOW\_AVE.dwg  
SHEET: 3 of 4 L-25

S:\Projects\Survey\Survey\SPN Projects\2011\2011\_00040\Draw\2011\_00040\_WILLOW\_AVE\_02.dwg, Sep. 22, 2021 - 9:08am

SECTION 01, TOWNSHIP 30 SOUTH, RANGE 15 EAST

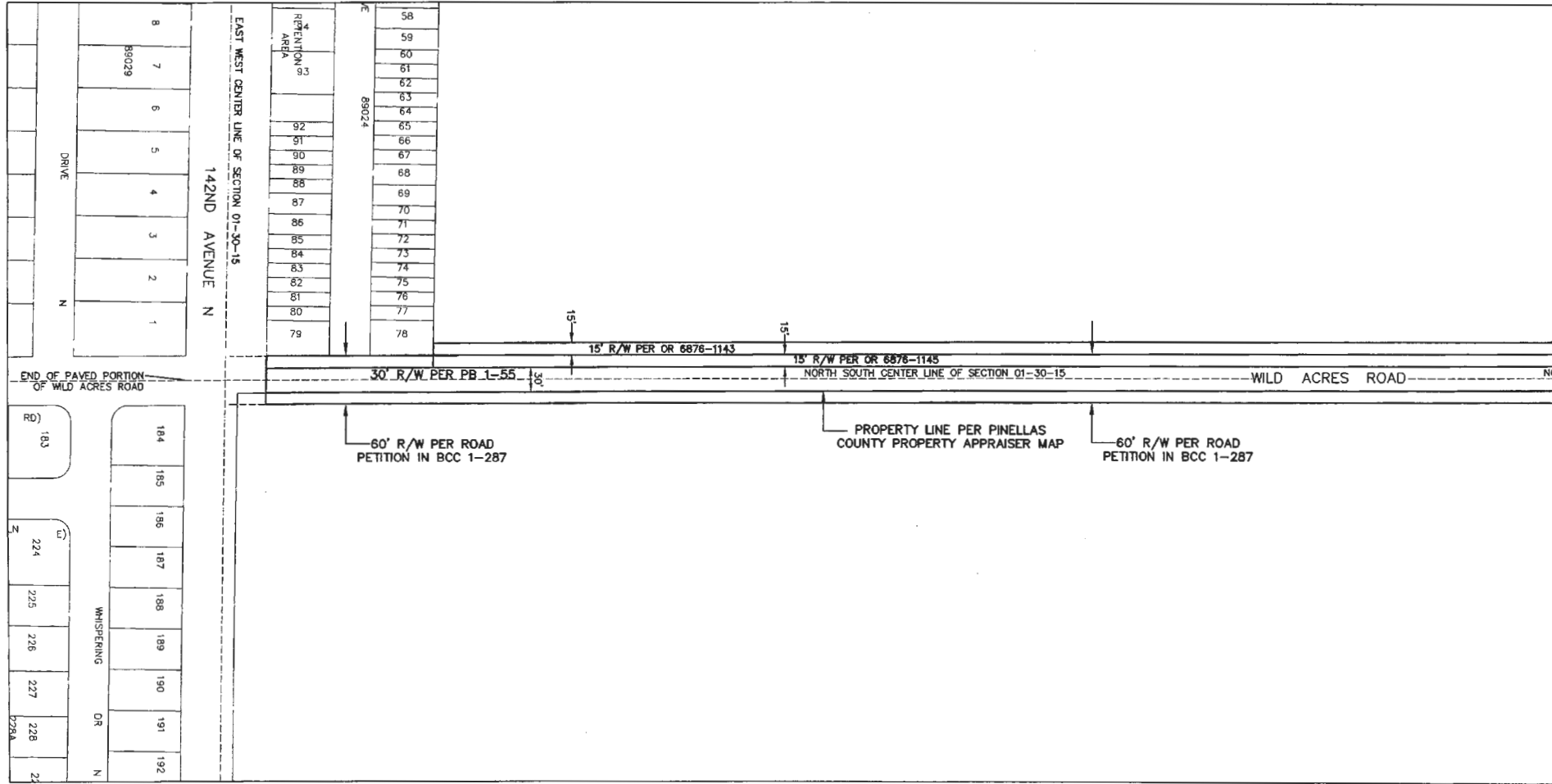

MATCH LINE SEE SHEET 2

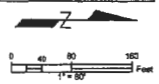

I:\Pinellas\Survey\Survey\Projects\11021\11021.dwg Project: 11021.dwg (11021) 9/22/2021 10:22:22 AM 10/22/2021 10:22:22 AM 10/22/2021 10:22:22 AM 10/22/2021 10:22:22 AM 10/22/2021 10:22:22 AM

<b>REVISIONS</b> BY: _____ DATE: _____ BY: _____ DATE: _____ BY: _____ DATE: _____ BY: _____ DATE: _____ BY: _____ DATE: _____ BY: _____ DATE: _____ BY: _____ DATE: _____ BY: _____ DATE: _____ BY: _____ DATE: _____		SURVEY BOOK No.: _____ SURVEY SECTION BY DATE TECHNICIAN JL S/NE CHECKED JMW S/NE SECTION SECTION DESIGNED _____ DRAWN _____ CHECKED _____		City of Largo WILLOW AVENUE & WILD ACRES ROAD		RIGHT-OF-WAY TRANSFER MAP (NOT A SURVEY)		PINELLAS COUNTY, FLORIDA PUBLIC WORKS SURVEY AND MAPPING DIVISION 8801 U.S. HWY. 19 NORTH CLEARWATER, FLORIDA 34625-4044 PHONE (727) 464-6004		EXHIBIT B-22 MAP DATE: 9/22/2021		SURVEY FILE NO.: 2011_00040 PID: 001851B F2011_00040_WILLOW AVE.dwg SHEET: 4 of 4 L-25	
---	--	---	--	---	--	--	--	--	--	-------------------------------------	--	---	--

Prepared by and return to:  
Real Property Division  
Attn: Josh Rosado  
509 East Ave. South  
Clearwater, FL 33756

## EXHIBIT "C" TO INTERLOCAL AGREEMENT

### ASSIGNMENT OF EASEMENTS & RIGHT-OF-WAY

This Assignment of Easements & Right-of-Way, ("Assignment") made this 1 day of March, 2022, by and between PINELLAS COUNTY, a political subdivision of the State of Florida, whose address is 509 East Avenue South, Clearwater, FL 33756, hereinafter referred to as "COUNTY" and the CITY OF LARGO, a municipal corporation of the State of Florida, whose address is 201 Highland Avenue, Largo, FL 33770, hereinafter referred to as "CITY", collectively the "Parties.

#### WITNESSETH:

WHEREAS, a perpetual roadway easement was entered into on September 26, 1983, by and between FLORIDA POWER CORPORATION and COUNTY that did grant and convey unto COUNTY a perpetual roadway easement, subsequently recorded in Official Records Book 5613, Page 1722 through 1725, the nature and description of said easement is further described in the attached as "Attachment 1"; and

WHEREAS, a drainage easement was entered into on October 25, 1989, by and between JAMES T. PAUL and COUNTY that did grant and convey unto COUNTY a drainage easement, subsequently recorded in Official Records Book 7141, Page 674 through 675, the nature and description of said easement is further described in the attached as "Attachment 2"; and

WHEREAS, a drainage easement was entered into on October 25, 1989, by and between JAMES T. PAUL and COUNTY that did grant and convey unto COUNTY a drainage easement, subsequently recorded in Official Records Book 7141, Page 681 through 682, the nature and description of said easement is further described in the attached as "Attachment 3"; and

WHEREAS, a drainage easement was entered into on March 2, 1976, by and between CITY OF LARGO and COUNTY that did grant and convey unto COUNTY a drainage easement, subsequently recorded in Official Records Book 4398, Page 10, the nature and description of said easement is further described in the attached as "Attachment 4"; and

WHEREAS, a drainage easement was entered into on April 2, 1976, by and between DONALD J. JANS AND DOROTHY A. JANS AND FRANK P. JANS AND MARGARET T. JANS and COUNTY that did grant and convey unto COUNTY a drainage easement,

subsequently recorded in Official Records Book 4416, Page 1298, the nature and description of said easement is further described in the attached as "Attachment 5"; and

WHEREAS, a drainage easement was entered into on November 13, 1985, by and between ROOSEVELT BRADFORD ASSOCIATES and COUNTY that did grant and convey unto COUNTY a drainage easement, subsequently recorded in Official Records Book 6119, Page 218 through 219, the nature and description of said easement is further described in the attached as "Attachment 6"; and

WHEREAS, a drainage easement was entered into on February 6, 1995, by and between JAMES D. BARNES AND CAROLYN L. BARNES and COUNTY that did grant and convey unto COUNTY a drainage easement, subsequently recorded in Official Records Book 8925, Page 1999, the nature and description of said easement is further described in the attached as "Attachment 7"; and

WHEREAS, a drainage easement was entered into on December 28, 1970, by and between MADELINE HENNEBERGER and COUNTY that did grant and convey unto COUNTY a drainage easement, subsequently recorded in Official Records Book 3455, Page 273, the nature and description of said easement is further described in the attached as "Attachment 8"; and

WHEREAS, COUNTY obtained a public right of way interest from HERSTAN, INC. on June 2, 1976, pursuant to an Order of Taking recorded at O.R. Book 4418, Page 543 (Exhibit C to Order of Taking) the nature and description of said right-of-way interest is further described in the attached as "Attachment 9" ("Right-of-Way"); and

WHEREAS, CITY requested an assignment of the easements and right-of-way interests, as further described in Attachments 1-9 ("Easements and Right-of-Way"); and

WHEREAS, COUNTY has determined that the Easements and Right-of-Way are surplus and not needed for any COUNTY purpose; and

WHEREAS, pursuant to Section 125.38, Florida Statutes, COUNTY desires to assign the Easements and Right-of-Way for a nominal fee; and

WHEREAS, the CITY desires to accept the Easements and Right-of-Way from the COUNTY, including all rights and responsibilities to operate and maintain the Easements and Right-of-Way as of the effective date shown above.

NOW THEREFORE, the Parties hereto agree as follows:

1. The above recitals are true and correct and incorporated herein.
2. COUNTY, for and in consideration of the sum of One Dollar (\$1.00) and other good and valuable consideration to it in hand paid, the sufficiency and receipt of which is hereby acknowledged, does hereby grant, assign and transfer to the CITY, its

successors in title and assigns forever the Easements and Right-of-Way described in and attached hereto as Attachments "1-9".

3. This Assignment shall divest the COUNTY of all legal rights, liabilities, obligations, and responsibilities associated with the Easements and Right-of-Way, to include operation and maintenance, as of the effective date shown above.
4. As limited by Section 768.28, Florida Statutes (2021), the COUNTY shall remain responsible for any tort liability for any actions arising out of the COUNTY's ownership, operation or maintenance of the Easements and Right-of-Way prior to the recording of this Assignment. CITY shall assume all legal rights, liabilities, obligations, and responsibilities associated with the Easements and Right-of-Way, to include operation and maintenance, as of the recording of this Assignment. Nothing herein is intended to serve as a waiver of any immunity from or limitation of liability that either the CITY or COUNTY are entitled to under the doctrine of sovereign immunity or Section 768.28, Florida Statutes. Nothing herein shall be construed as consent by the COUNTY or CITY to be sued by third parties in any matter arising out of this Assignment.
5. This Assignment shall not affect or release any public right-of-way for any portion of the Easements.
6. The purpose of the Easements and Right-of-Way as established in Attachments 1-9 shall remain as described in said respective documents.
7. The COUNTY does not guarantee the fitness or character of the Easements and Right-of-Way for use by the CITY.
8. This Assignment shall run with the land and shall be binding to the benefit of the Parties, their successors in title and assigns.

IN WITNESS WHEREOF, the Parties have hereunder set their respective hands and seals on the day and year referenced below.

SIGNED, SEALED AND DELIVERED  
IN THE PRESENCE OF:

WITNESS:

Name: *Nicole Coats*  
Nicole Coats

Name: *Courtney Vadenberg*  
Courtney Vadenberg

PINELLAS COUNTY, FLORIDA,  
a political subdivision of the State of Florida

By: *Charlie Justice*  
Charlie Justice, Chairman

ATTEST:

KEN BURKE  
Clerk of the Circuit Court

By: *Debra Lewis*  
Deputy Clerk

APPROVED AS TO FORM  
By: *Anna M. Morris*  
Office of the County Attorney



CITY OF LARGO, FLORIDA, a municipal corporation of the State of Florida

By: *Henry Schubert*  
Henry Schubert, City Manager

REVIEWED AND APPROVED:

By: *Alan S. Zimmer*  
Alan S. Zimmer, City Attorney

ATTEST:  
By: *Diane Bruner*  
Diane Bruner, City Clerk

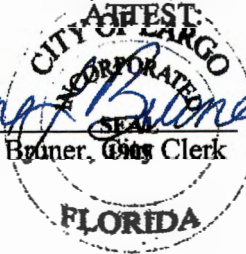

FLORIDA  
Karl F. DeBlaker  
CLERK CIRCUIT COURT  
SEP. 30 11 19 AM '83

D. 5613 PAGE 1722

83193145

PERPETUAL ROADWAY EASEMENT

THIS EASEMENT, Made this 26th day of September, 1983, by and between FLORIDA POWER CORPORATION, a corporation of the State of Florida having its principal office at 3201 34th Street South in the City of St. Petersburg, County of Pinellas and State of Florida 33711, Party of the First Part, "GRANTOR" herein; and PINELLAS COUNTY, FLORIDA, a political subdivision of the State of Florida having its offices at 315 Court Street in the City of Clearwater, County of Pinellas and State of Florida 33516, Party of the Second Part, "GRANTEE" herein:

WITNESSETH, That the said GRANTOR, for and in consideration of the sum of One Dollar (\$1.00) to it in hand paid by the said GRANTEE, the receipt of which is hereby acknowledged, does hereby grant and release unto the said GRANTEE a perpetual easement for road right-of-way over and across the following-described lands in the county of Pinellas and State of Florida, to-wit: 14 14544492 78 1. 305E83

For legal descriptions and sketches of two segments of 62nd Street North right-of-way, see EXHIBIT "A" and EXHIBIT "B" (Sheets 1 and 2) attached hereto and by this reference incorporated herein and made a part hereof.

IN WITNESS WHEREOF, the GRANTOR has caused this easement to be signed in its corporate name by its proper officers thereunto duly authorized and its official corporate seal to be hereunto affixed and attested the day, month and year first above written.

WITNESSES:

FLORIDA POWER CORPORATION

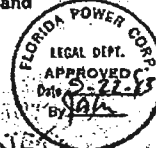

[Signature]  
[Signature]

By [Signature] Vice President  
ATTEST: [Signature] Assistant Secretary

STATE OF FLORIDA )  
COUNTY OF PINELLAS) ss.

The foregoing easement was acknowledged before me this 26th day of SEPT. 1983, by G.C. MOORE as Vice President and by JOSEPH M. CLAYTON as Assistant Secretary, respectively,

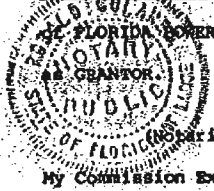

FLORIDA POWER CORPORATION, a Florida corporation, on behalf of the corporation  
[Signature]  
Notary Public  
Notary Public, State of Florida  
My Commission Expires April 7, 1986

01 Cash 11.00  
40 Rec NE  
41 DS 45 cash  
43 Int. 45.00  
Tot 45.00

Documentary Tax Pd. \$ 45  
Intangible Tax Pd.  
Karl F. DeBlaker, Clerk, Pinellas County  
By [Signature] Deputy Clerk

HOLD FOR:  
PINELLAS COUNTY R/W  
SPECIAL ACCOUNT -

62nd Street No. (South portion)  
FPC to County  
M-2799

**DESCRIPTION:**

That part of the West 1/2 of Lot 9, in the NE 1/4 of Section 32, Township 29 South, Range 16 East, Pinellas Groves, as recorded in Plat Book 1, Page 55, Public Records of Pinellas County, Florida, more particularly described as follows:

Commence at the SW corner of the NE 1/4 of Section 32, Township 29 South, Range 16 East, Pinellas County, Florida; thence N 2° 34' 26" W, along the West boundary of said NE 1/4, a distance of 90.13 feet to a point on the North right-of-way line of State Road 686 (Roosevelt Boulevard), and the Point of Beginning; thence continue N 2° 34' 26" W, along said West boundary, 588.26 feet to the NW corner of the SW 1/4 of the SW 1/4 of said NE 1/4; thence S 89° 25' 20" E, along the North boundary of said SW 1/4, a distance of 45.07 feet; thence S 2° 34' 26" E, 45.00 feet parallel with said West boundary, a distance of 573.21 feet; thence S 46° 01' 42" E, 21.78 feet to a point on the North right-of-way line of said State Road 686; thence N 89° 28' 57" W, along said right-of-way 90.00 feet from and parallel with the South boundary of said NE 1/4; a distance of 60.07 feet to the Point of Beginning. All being in the NE 1/4 of Section 32, Township 29 South, Range 16 East, Pinellas County, Florida, subject to rights-of-way and easements of record.

Containing 0.6102 acres, more or less.

62nd Street No. (North portion)  
FPC to County  
M-2800

**DESCRIPTION:****NOT INCLUDED IN TRANSFER**

That part of Florida Power Corporation's 225 foot wide transmission line right-of-way through Lot 8 in the NE 1/4, and Lot 15 in the NW 1/4 of Section 32, Township 29 South, Range 16 East, Pinellas Groves, as recorded in Plat Book 1, Page 55, Public Records of Pinellas County, Florida, more particularly described as follows:

Commence at the NE corner of the NW 1/4 of Section 32, Township 29 South, Range 16 East, Pinellas County, Florida; thence S 2° 34' 26" E, along the East boundary of said NW 1/4, a distance of 1356.78 feet to the NE corner of the NE 1/4 of the SE 1/4 of said NW 1/4; thence N 89° 30' 38" E, along the North boundary of said NE 1/4, a distance of 30.04 feet to a point on the West right-of-way line of 62nd Street North; thence S 2° 34' 26" E, 30.00 feet from and parallel with said East boundary, a distance of 52.60 feet to a point on the Northeastery right-of-way line of Florida Power Corporation's 225 foot wide transmission line right-of-way, and the Point of Beginning; thence continue S 2° 34' 26" E, 30.00 feet from and parallel with said East boundary, a distance of 24.01 feet to the point of curvature of a curve that is concave Easterly, having a radius of 560.00 feet; thence along the arc of said curve, a chord bearing and distance of S 10° 37' 37" E, 156.90 feet; thence N 71° 19' 13" E, 60.00 feet to a point on said Northeastery right-of-way line; thence N 28° 38' 57" W, along said right-of-way line, 181.15 feet to the Point of Beginning. All being in the NE 1/4 and the NW 1/4 of Section 32, Township 29 South, Range 16 East, Pinellas County, Florida, subject to rights-of-way and easements of record.

Containing 0.1422 Acres, more or less.



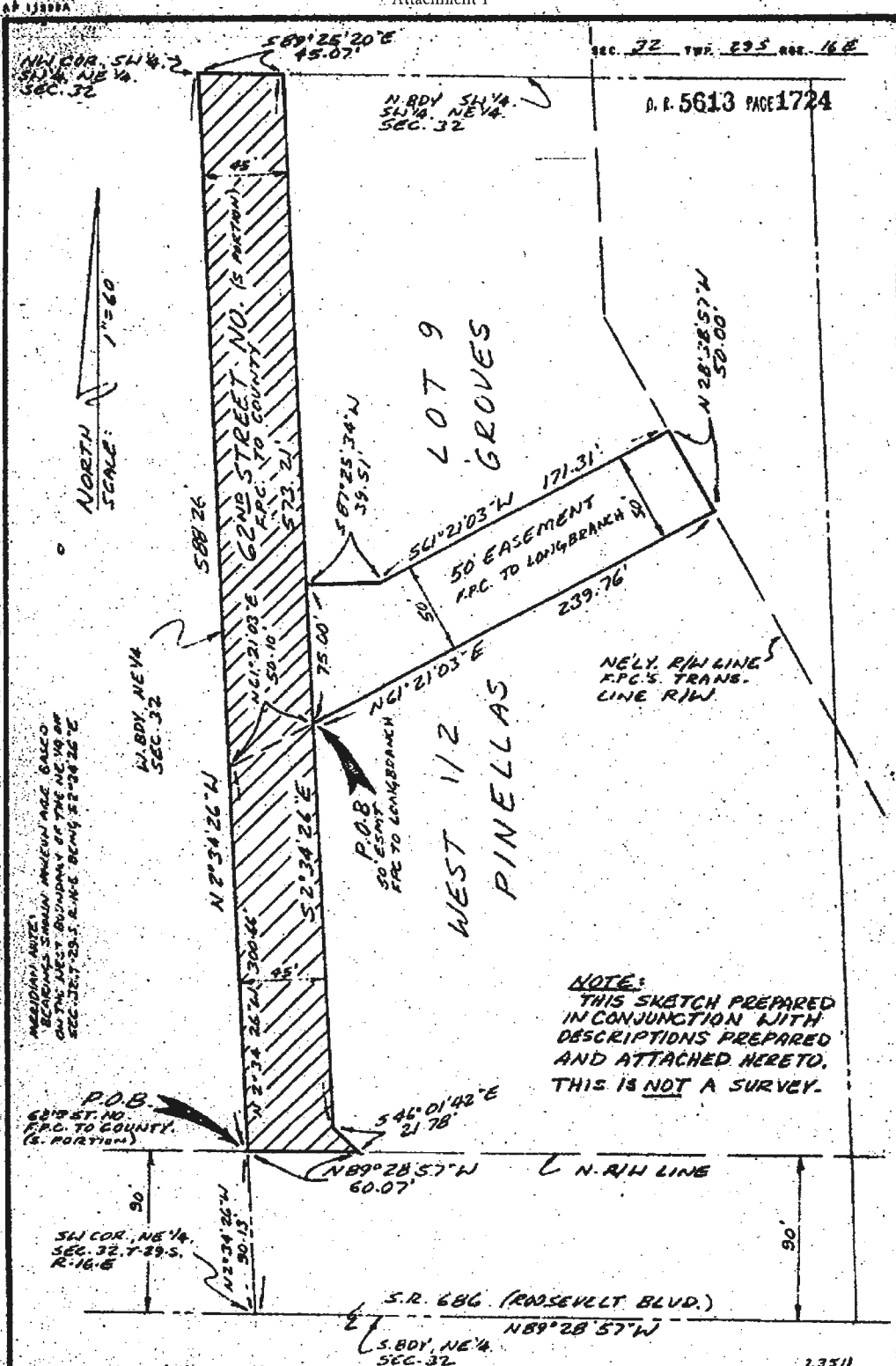

<b>HARRY W. MARLOW, INC.</b> LAND SURVEYORS 3941-68TH AVENUE N. PINELLAS PARK, FLA		DRAWN BY: <i>RPLJ</i> CHECKED BY: <i>RJ</i>	DATE: 8-26-83 SCALE: 1"=60'
FIELD BOOK <i>NA</i> PAGE		FILE NO. <i>M-2799</i>	

AP 1899A

SEC. 32 TWP. 29 S. R. 16 E

D. R. 5613 PAGE 1725

NOT INCLUDED IN TRANSFER

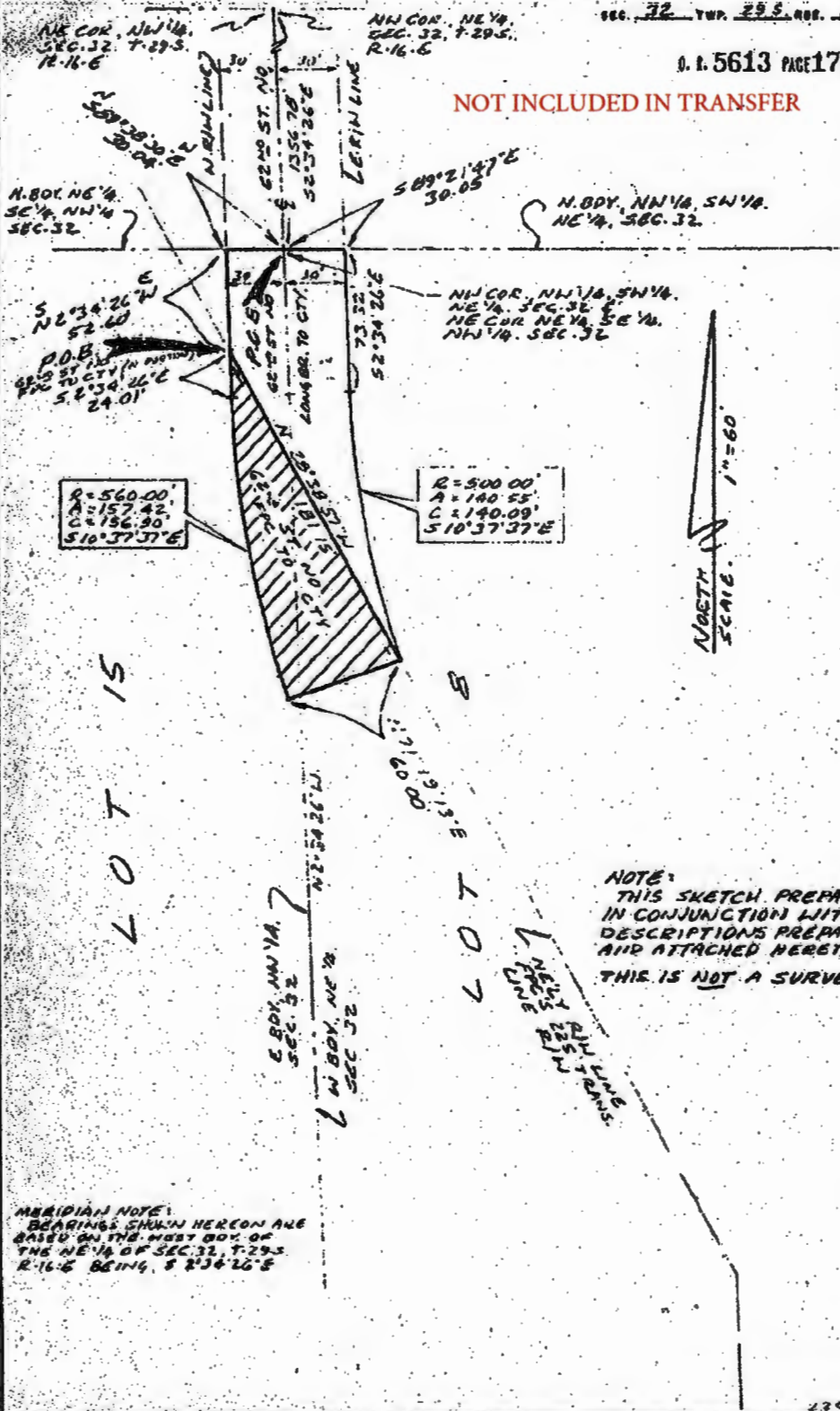

NOTE:  
 THIS SKETCH, PREPARED  
 IN CONJUNCTION WITH  
 DESCRIPTIONS PREPARED  
 AND ATTACHED HERETO.  
 THIS IS NOT A SURVEY.

MERIDIAN NOTE:  
 BEARINGS SHOWN HEREON ARE  
 BASED ON THE MOST BOX OF  
 THE NE 1/4 OF SEC. 32, T. 29 S.  
 R. 16 E BEING,  $S 2^{\circ}34'26'' E$

<b>HARRY W. MARLOW, INC.</b> LAND SURVEYORS 3941 - 68TH AVENUE N. PINELLAS PARK, FLA	DRAWN BY: RPH	DATE: 8-26-83
	CHECKED BY: RI	SCALE: 1"=60'
FIELD BOOK NA PAGE	FILE NO. M-2800	

EXHIBIT "B"  
 SHEET 2 OF 2 SHEETS

PINELLAS COUNTY FLA.  
INST # 89-296659

\*\*\* OFFICIAL RECORDS \*\*\*  
BOOK 7141 PAGE 674

DRAINAGE EASEMENT

THIS INDENTURE made this 25 day of October,  
A.D. 1989, BETWEEN JAMES T. PAUL, 5055 Ulmerton Road, Clearwater, Florida of  
the County of Pinellas and State of Florida, party of the first part, and  
PINELLAS COUNTY, a political subdivision of the State of Florida, ATTN:  
Engineering Right of Way Division, with offices located at 315 Court Street,  
Clearwater, Florida 34616, party of the second part,

WITNESSETH, that the said party of the first part, for and in  
consideration of the sum of One Dollar and other good and valuable  
considerations to these in hand paid by the said party of the second part, the  
receipt whereof is hereby acknowledged, does hereby grant and release unto the  
said party of the second part, a perpetual drainage easement over and across  
the following described property, together with reasonable access thereto for  
necessary construction or maintenance, lying in the County of Pinellas, State  
of Florida, to wit:

Lands described in legal description attached hereto  
and by this reference made a part hereof.

IN WITNESS WHEREOF, the said party of the first part has hereunto set  
his hand and seal the day and year first above written.

Signed, sealed and delivered  
in the presence of:

James T. Paul L.S.  
James T. Paul  
Witness  
James M. Reed L.S.  
Witness

Witness  
(Signatures of two witnesses  
required by Florida Law)

STATE OF FLORIDA  
COUNTY OF PINELLAS

Documentary Tax Pd. \$ .25  
Intangible Tax Pd.  
Karlson F. DeBlaker, Clerk, Pinellas County  
By [Signature] Deputy Clerk

I HEREBY CERTIFY that on this day personally appeared before me, an  
officer duly authorized to administer oaths and take acknowledgements,  
James T. Paul  
to me well known and known to me to be person described in and he executed the  
foregoing instrument and he acknowledged before me that he executed the same  
freely and voluntarily for the purposes therein expressed.

WITNESS my hand and official seal this 25 day of Oct,  
A.D. 1989.

My Commission Expires:  
Notary Public, State of Florida  
My Commission Expires May 5, 1991

Edly Sue Davenport  
Notary Public  
26340193 GEM 11-30-89 09:15:29  
G1 -  
DCC STAMPS

Prepared by:  
Bob Powell  
315 Court Street  
Clearwater, FL 34616

OF RECORDING	
REC	
ST	<u>.55</u>
FILE	
REV	
TOTAL	<u>.55</u>

TOTAL:	\$0.55
CASH AMT. TENDERED:	\$0.55
CHANGES:	\$0.00

HOLD FOR  
PINELLAS COUNTY R/W  
SPECIAL ACCOUNT - mya  
Inter-office

KARLEEN F. DEBLAKER, CLERK  
NOV 30, 1989 1:57PM

SECTION 5, TOWNSHIP 30 SOUTH, RANGE 16 E

THE SOUTH 4 FEET OF LOT 2 142nd AVENUE INDUSTRIAL PARK AS RECORDED  
IN PLAT BOOK 101, PAGE 37 AND 38 OF THE PUBLIC RECORDS OF PINELLAS  
COUNTY, FLORIDA.

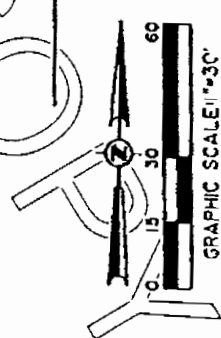
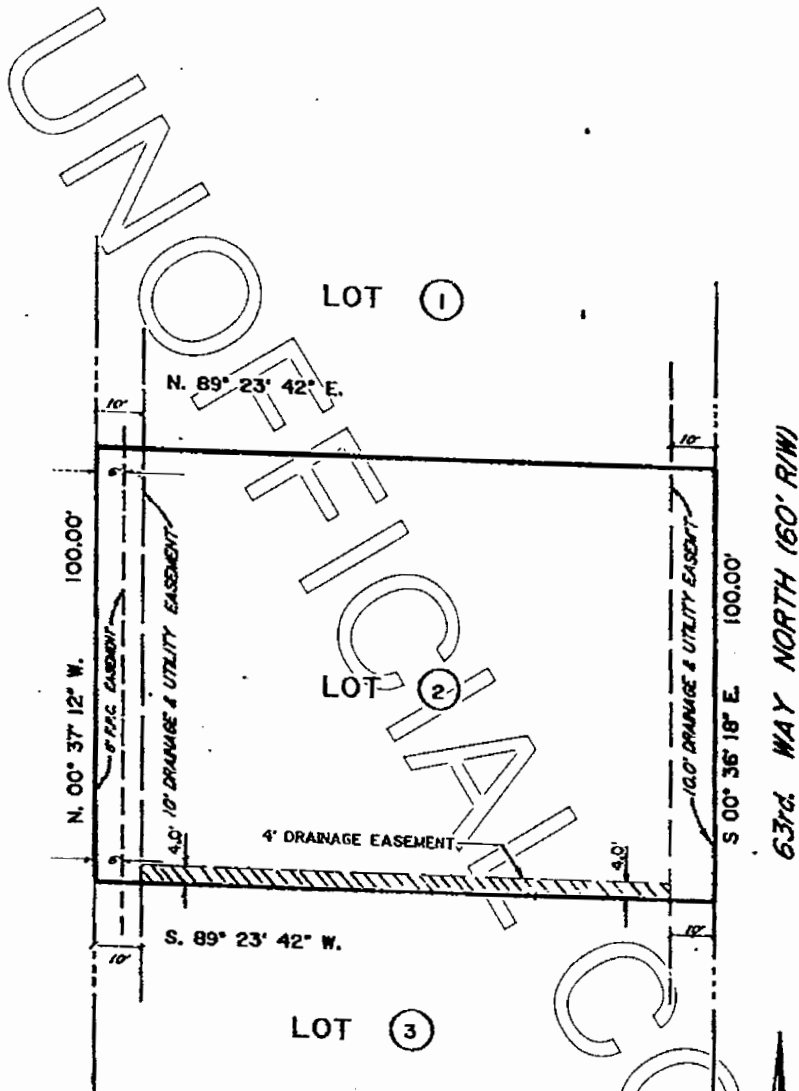

SEMINOLE ENGINEERING, INC.  
14483 62nd STREET NORTH - CLEARWATER, FLORIDA 34620  
TELEPHONE (813) 539-0052

*James M. Winter*  
10/17/89

JAMES M. WINTER  
FLORIDA SURVEYORS REG. #3181

JAMES PAUL  
PAUL PROPERTIES  
5055 ULMERTON ROAD  
CLEARWATER, FLORIDA 34620

DRAINAGE EASEMENT

THIS INDENTURE made this 25 day of October,  
A.D. 1989, BETWEEN JAMES T. PAUL, 5055 Ulmerton Road, Clearwater, Florida of  
the County of Pinellas and State of Florida, party of the first part, and  
PINELLAS COUNTY, a political subdivision of the State of Florida, ATTN:  
Engineering - Right of Way Division, with offices located at 315 Court Street,  
Clearwater, Florida 34616, party of the second part,

WITNESSETH, that the said party of the first part, for and in  
consideration of the sum of One Dollar and other good and valuable  
considerations to these in hand paid by the said party of the second part, the  
receipt whereof is hereby acknowledged, does hereby grant and release unto the  
said party of the second part, a perpetual drainage easement over and across  
the following described property, together with reasonable access thereto for  
necessary construction or maintenance, lying in the County of Pinellas, State  
of Florida, to wit:

Q1 P  
REF  
DE  
IN  
L.S.  
L.C.P.  
P/C  
REV  
TOTAL

Lands described in legal description attached hereto  
and by this reference made a part hereof.

IN WITNESS WHEREOF, the said party of the first part has hereunto set  
his hand and seal the day and year first above written.

Signed, sealed and delivered  
in the presence of:

Sp. L. Moore Witness  
James T. Paul L.S.  
James T. Paul  
James M. Reed Witness  
Witness L.S.

Witness  
(Signatures of two witnesses  
required by Florida Law)

Documentary Tax Pd. .55  
S. Intangible Tax Pd.  
Karleen F. DeBlaker, Clerk, Pinellas County  
By Deputy Clerk

STATE OF FLORIDA  
COUNTY OF PINELLAS

I HEREBY CERTIFY that on this day personally appeared before me, an  
officer duly authorized to administer oaths and take acknowledgements,  
James T. Paul  
to me well known and known to me to be person described in and he executed the  
foregoing instrument and he acknowledged before me that he executed the same  
freely and voluntarily for the purposes therein expressed.

WITNESS my hand and official seal this 25 day Oct,  
A.D. 1989.

My Commission Expires:  
Notary Public, State of Florida  
My Commission Expires May 5, 1991  
Karleen F. DeBlaker, Clerk, Pinellas County

Prepared by  
Bob Powell  
315 Court Street  
Clearwater, FL 34616

Eileen Sue DeBlaker  
Notary Public, State of Florida  
My Commission Expires 11-20-89 09:16:37  
DCC STAMPS 2 \$0.55

TOTAL: \$0.55  
CASH AMT. TENDERED: \$0.55  
CHANGE: \$0.00

HOLD FOR:  
PINELLAS COUNTY R/W  
SPECIAL ACCOUNT - mp

SECTION 5, TOWNSHIP 30 SOUTH, RANGE 16 E

THE NORTH 4 FEET OF LOT 3, 142nd AVENUE INDUSTRIAL PARK AS RECORDED  
IN PLAT BOOK 101, PAGE 37 AND 38 OF THE PUBLIC RECORDS OF PINELLAS  
COUNTY, FLORIDA.

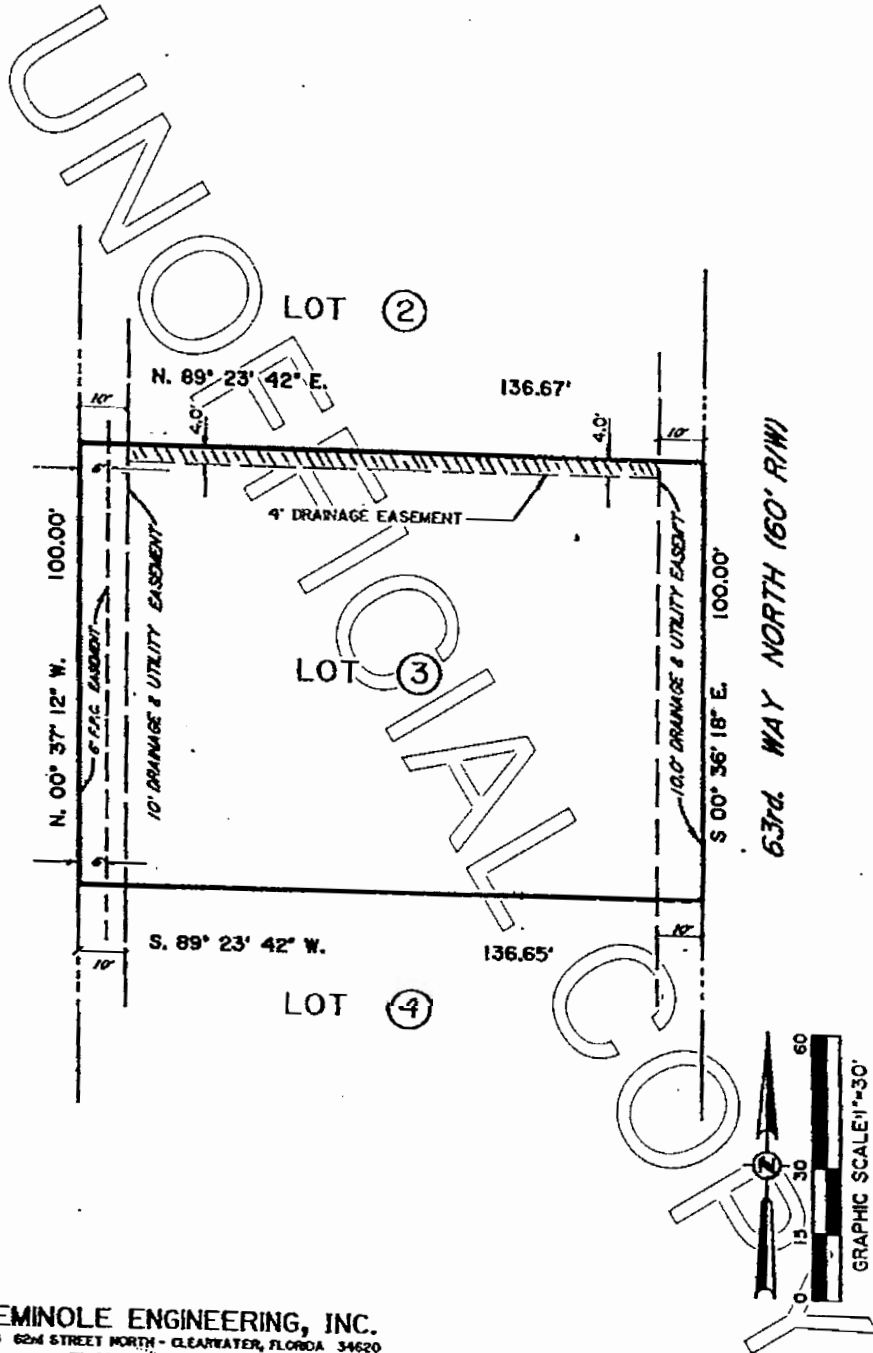

SEMINOLE ENGINEERING, INC.  
14483 62nd STREET NORTH - CLEARWATER, FLORIDA 34620  
TELEPHONE (813) 539-0024

*James M. Winter*  
10/17/89

JAMES M. WINTER  
FLORIDA SURVEYORS REG. #3181

JAMES PAUL  
PAUL PROPERTIES  
5055 ULMERTON ROAD  
CLEARWATER, FLORIDA 34620

76049874

D. R. 4398 PAGE 10

DRAINAGE EASEMENT

THIS INDENTURE, made this 2nd day of March A.D. 1976,

BETWEEN CITY OF LARGO, a municipal corporation

of the County of Pinellas State of Florida, party of the first part, and PINELLAS COUNTY, a political subdivision of the State of Florida, party of the second part.

WITNESSETH, that the said party of the first part, for and in consideration of the sum of One Dollar and other good and valuable considerations to it in hand paid by the said party of the second part, the receipt whereof is hereby acknowledged, does hereby grant and release unto the said party of the second part, a perpetual drainage easement over, under and across the following described property; lying in the County of Pinellas, State of Florida, to wit: A part of Lot 9, Pinellas Groves Subdivision in the SE 1/4 of Section 31, Township 29 South, Range 16 East, as recorded in Plat Book 1, page 55, public records of Pinellas County, Florida, and more particularly described as follows: From the SW corner of the SE 1/4 of said Section 31, run along the south boundary of said section S 88°50'05" E., 15.02 ft.; thence N 1°41'48" W., 15.02 ft. to the P.O.B.; from the P.O.B. run parallel to the west boundary of said SE 1/4 N 1°41'48" W., 18.02 ft.; thence parallel to the south of said SE 1/4 and 33.00 ft. therefrom, S 88°50'05" E., 76.27 ft.; thence N 52°44'24" E., 91.72 ft.; thence again parallel to the said south boundary and 90.00 ft. therefrom, S 88°50'05" E., 501.99 ft. to the east boundary of said Lot 9; thence by the same S 1°48'07" E., 75.10 ft.; thence again parallel to the south boundary and 15.00 ft. therefrom, N 88°50'05" W., 653.10 ft. to the P.O.B. Containing 0.97652 acre, M.O.L. FOR CONSTRUCTION, OPERATION, AND MAINTENANCE OF DRAINAGE FACILITIES.

IN WITNESS WHEREOF, the party of the first part has caused these presents to be duly executed in its name by its Mayor, President, and its corporate seal to be hereto affixed, attested by its City Clerk, Secretary, the date first above written.

Signed, sealed and delivered in the presence of:

Dardene S. Lissa

Oddys C. Anthony

(Corporate Seal)

STATE OF FLORIDA COUNTY OF PINELLAS

CITY OF LARGO, FLORIDA By Warren Andrews Its Mayor Attest D. Russell Barr Its Clerk

Before me, the undersigned authority, this day personally appeared Warren Andrews, and

D. Russell Barr to me well known and known to me to be the individuals described in and who executed the foregoing instrument as Mayor, President and City Clerk, respectively, of the Corporation named in the foregoing instrument, and they severally acknowledged to and before me that they executed said instrument on behalf of and in the name of said corporation as such officers, that the seal affixed to said instrument is the corporate seal of said corporation and that it was affixed thereto by due and regular corporate authority, that they are duly authorized by said corporation to execute said instrument and that said instrument is the free act and deed of said corporation.

IN WITNESS WHEREOF I have hereunto set my hand and affixed my official seal this 2nd day of March, A.D. 1976.

My Commission Expires Notary Public, State of Florida at Largo My Commission Expires Date 28, 1979 Bonded by American Surety Co.

Brinda J. Rimonopoulos Notary Public in and for the County and State aforesaid.

(Notarial Seal)

RETURN TO: PINELLAS COUNTY R/W SPECIAL ACCOUNT -

Long Branch Creek Parcel No. 6

Prepared by Paul Hamacher 315 Haven Street Clearwater, Florida 34618

RECORDED PINELLAS CO. FLORIDA APR 8 9 56 AM '76 CLERK CIRCUIT COURT

01066

Long Branch Creek  
Parcel No. 5

G. R. 4416 PAGE 1298

76077392

DRAINAGE EASEMENT

MAY 28 3 25 PM '76

DOCUMENTARY  
SURTAX  
= 03.30



66011  
Pinellas  
County  
Florida

THIS INDENTURE, made this 2nd day of April A.D. 1976,

BETWEEN  
DONALD J. JANS & DOROTHY A. JANS, his wife; and  
FRANK P. JANS & MARGARET T. JANS, his wife

of the County of Pinellas and State of Florida, parties of the first part, and PINELLAS COUNTY, a political subdivision of the State of Florida, party of the second part,

WITNESSETH, that the said parties of the first part, for and in consideration of the sum of One Dollar and other good and valuable considerations to them in hand paid by the said party of the second part, the receipt whereof is hereby acknowledged, do hereby grant and release unto the said party of the second part, a perpetual drainage easement over, under and across the following described property, lying in the County of Pinellas, State of Florida, to wit:

11 Cash II (Chg)  
ec 6.00  
t 8.70  
ur 3.30  
st  
ot 16.00

A part of the west one half of the west one half of Lot 6, Pinellas Groves Subdivision in the NE $\frac{1}{4}$  of Section 6, Township 30 S., Range 16 E., as recorded in Plat Book 1, page 55, public records of Pinellas County, Fla., more particularly described as follows: From the NW corner of the NE $\frac{1}{4}$  of said Section 6, run S 44°51'43" E., 21.60 ft. to the P.O.B.; from the P.O.B. run parallel to the north boundary of Section 6, S 88°50'05" E., 134.26 ft.; thence S 52°44'24" W., 166.64 ft.; thence parallel to the west boundary of said NE $\frac{1}{4}$ , N 0°53'21" W., 103.63 ft. to the P.O.B. 14 14054988 72 DCG1.

Containing 0.160 acre, M.O.L.

28MA76  
8.70 DS  
3.30 ST  
12.00 CK

For the construction, operation, and maintenance of drainage facilities.

This easement may be used for access to the above lot if necessary.

Prepared by:  
Paul Bunnell  
315 Haven Street  
Clearwater, Florida 34615

IN WITNESS WHEREOF, the said part of the first part ha hereunto set hand and seal the day and year first above written.

SIGNED, SEALED AND DELIVERED  
IN THE PRESENCE OF:

Jessie D. House L.S.  
Donald J. Jans L.S.  
Marilyn R. Sutridge L.S.  
Dorothy A. Jans L.S.  
Signature of two witnesses required by Florida Law  
Frank P. Jans L.S.  
STATE OF Florida L.S.  
COUNTY OF Pinellas

I HEREBY CERTIFY that on this day personally appeared before me, an officer duly authorized to administer oaths and take acknowledgments, DONALD J. & DOROTHY A. JANS AND FRANK P. & MARGARET T. JANS to me well known and known to me to be the person described in and who executed the foregoing instrument and acknowledged before me that executed the same freely and voluntarily for the purposes therein expressed.

WITNESS my hand and official seal the 2nd day of April, A. D. 1976.

My Commission Expires:

NOTARY PUBLIC, STATE OF FLORIDA at LARGE  
MY COMMISSION EXPIRES JUNE 3, 1976  
BONDED THRU GENERAL INSURANCE UNDERWRITERS

STATE OF FLORIDA  
DOCUMENTARY STAMP TAX  
DEPT. OF REVENUE  
PINELLAS COUNTY  
MAY 28 1976  
08.70

Notary Public

RETURN TO:  
PINELLAS COUNTY R/W  
SPECIAL ACCOUNT -



-01 Cash 11 Chg  
40 Rec NC  
41 DS SD  
43 Int \_\_\_\_\_  
Tot 5000

85246499

O.R. 6119 PAGE 218

DRAINAGE EASEMENT

THIS INDENTURE made this 13 day of NOVEMBER,  
A.D. 1985

BETWEEN ROOSEVELT BRADFORD ASSOCIATES, a Florida Partnership

of the County of Pinellas and State of Florida, party of the first part, and  
PINELLAS COUNTY, a political subdivision of the State of Florida, with offices  
at 315 Court Street, Clearwater, Florida 33516, party of the second part,

WITNESSETH, that the said party of the first part, for and in  
consideration of the sum of One Dollar and other good and valuable  
considerations to it in hand paid by the said party of the second part, the  
receipt whereof is hereby acknowledged, does hereby grant and release unto the  
said party of the second part, a perpetual drainage easement over and across  
the following described property, together with reasonable access thereto for  
necessary construction or maintenance, lying in the County of Pinellas, State  
of Florida, to wit:

Lands described in "Legal Description" attached hereto khd4740878 72 1. 21N085  
by this reference made a part hereof. 41 0.50  
TOTAL 0.50 CASH

IN WITNESS WHEREOF, the said party of the first part has hereunto set  
its hand and seal the day and year first above written.

Signed, sealed and delivered  
in the presence of:

Paula Heburn \_\_\_\_\_  
Julie J. Ferreira \_\_\_\_\_  
Wayne D. Mucci L.S.  
\_\_\_\_\_  
\_\_\_\_\_  
Karen O. DeB... L.S.

(Signatures of two witnesses  
required by Florida Law)

CLERK CIRCUIT COURT  
Nov 21 4 36 PM '85

STATE OF Florida  
COUNTY OF Hillsborough

I HEREBY CERTIFY that on this day personally appeared before me, an  
officer duly authorized to administer oaths and take acknowledgements, Wayne  
D. Mucci, Co General Partner, Roosevelt Bradford Associates  
to me well known and known to me to be person described in and he executed  
the foregoing instrument and he acknowledged before me that he executed  
the same freely and voluntarily for the purposes therein expressed.

WITNESS my hand and official seal this 13th day November,  
A.D. 1985.

My Commission Expires:

11-25-88

Ann Johnson  
Notary Public

HOLD FOR  
PINELLAS COUNTY R/W  
SPECIAL ACCOUNT - JH

Documentary Tax Pd. 3.00  
Intangible Tax Pd.  
Pinellas County  
Deputy Clerk  
By: [Signature]

Prepared by:  
Bob Powell  
315 Court Street  
Clearwater, FL 33516

DRAINAGE EASEMENT  
LEGAL DESCRIPTION

The West 20.00 feet of the following described tract:

Lots 1, 2, 3, 4, 5 and 6, less right of way for Roosevelt Boulevard (State Road 686) as described in O.R. Book 1871, page 675 and O.R. Book 1706, page 6, together with Lots 17, 18, 19, 20, 21 and 22 and that part of Michigan Avenue as vacated in O.R. Book 4160, page 234, all in NORMA MAE SUBDIVISION, according to the map or plat thereof, as recorded in Plat Book 22, page 123, Public Records of Pinellas County, Florida.

Pinellas County, Florida

Prepared By: George F. Young, Inc.  
Prepared For: Pinellas County  
Order Number: 85 14 0358  
Date: October 7, 1985

To the best of my knowledge the preceding description conforms to the minimum requirements of Chapter 21NHH-6, Florida Administrative Code.

*James A. Akker*  
James A. Akker  
Florida Surveyor's Registration No. 3972

Name of Partnership granting the easement: Roosevelt Bradford Associates

Names of Partners: Wayne D. Mucci *Signature*  
John H. Marling  
Jules H. Marling

Address: 500 N. Westshore Blvd.  
Suite 645  
Tampa, Florida 33604

OCT 25 1985  
RECORDING SERVICES

OFFICIAL COPY

INST # 95-047007  
MAR 1. 1995 3:55PM DRAINAGE EASEMENT

PINELLAS COUNTY FLA.  
OFF.REC.BK 8925 PG 1999

THIS INDENTURE made this 06<sup>th</sup> day of FEBRUARY,  
A.D. 1995, BETWEEN JAMES D. BARNES and CAROLYN L. BARNES, 2255 Southwind Lane,  
of the City of Largo, County of Pinellas, and State of Florida, parties of the  
first part, and PINELLAS COUNTY, a political subdivision of the State of  
Florida, ATTN: Engineering - Right of Way Division, with offices located at  
440 Court Street, Clearwater, Florida 34616, party of the second part,

WITNESSETH, that the said parties of the first part, for and in  
consideration of the sum of One Dollar and other good and valuable  
considerations to them in hand paid by the said party of the second part, the  
receipt whereof is hereby acknowledged, do hereby grant and release unto the  
said party of the second part, a perpetual drainage easement over and across  
the following described property, together with reasonable access thereto for  
necessary construction or maintenance, lying in the County of Pinellas, State  
of Florida, to wit:

The west 20 feet of the north 35 feet of  
Lot 7 of the Southwind Subdivision

IN WITNESS WHEREOF, the said parties of the first part have hereunto  
set their hands and seals the day and year first above written.

Signed, sealed and delivered  
in the presence of:

Julie B. Kanyuck  
Witness

Print Name: Julie B. Kanyuck

Tina J. Vaytas  
Witness

Print Name: TINA J. VAYTAS

Julie B. Kanyuck  
Witness

Print Name: Julie B. Kanyuck

Tina J. Vaytas  
Witness

Print Name: TINA J. VAYTAS  
(Signatures of two witnesses  
required by Florida Law)

James D. Barnes d.s.  
JAMES D. BARNES

Carolyn L. Barnes L.S.  
CAROLYN L. BARNES

STATE OF FLORIDA  
COUNTY OF PINELLAS

The foregoing instrument was acknowledged before me this 06<sup>th</sup> day  
of FEBRUARY, 1995 by JAMES D. BARNES and  
CAROLYN L. BARNES, who are personally known to me or who have produced Florida  
Driver's License as identification and who did (did not) take an oath.

NOTARY  
SEAL

Kevin Kanyuck  
NOTARY  
Print Name:  
COMMISSION NUMBER:

My Commission Expires: \_\_\_\_\_  
SN/baw  
PWRWSN/28/3



KEVIN K. KANYUCK  
COMMISSION # CC 339367  
EXPIRES JAN 3, 1998  
Bonded Through  
ALAN INSURANCE SERVICES

RETURN TO:  
PINELLAS COUNTY - RIGHT OF WAY  
SPECIAL ACCOUNT  
ATTN: \_\_\_\_\_  
5/1  
Prepared By:  
Pinellas County - F. S. ...  
Right of Way ...  
440 Court Street  
Clearwater, FL 34616

70125391

O.R. 3455 PAGE 273

Starkey Rd. (C.R. 136)  
Parcel No. 239 D.E.

DRAINAGE EASEMENT

2/28/35  
4

THIS INDENTURE, made this 28<sup>th</sup> day of December, A.D. 1970,

BETWEEN MADELINE HENNEBERGER (widow)

of the County of Pinellas and State of Florida, party of the first part, and PINELLAS COUNTY, a political subdivision of the State of Florida, party of the second part,

WITNESSETH, that the said party of the first part, for and in consideration of the sum of One Dollar and other good and valuable considerations to her in hand paid by the said party of the second part, the receipt whereof is hereby acknowledged, do hereby grant and release unto the said party of the second part, a perpetual drainage easement over and across the following described property, lying in the County of Pinellas, State of Florida, to wit:

That part of Lot 6, Pinellas Groves Subdivision in the Northwest quarter (NW<sup>1</sup>/<sub>4</sub>) of Section 1, Township 30 South, Range 15 East, as recorded in Plat Book 1, page 55, Public Records of Pinellas County, Florida, lying within 45 feet of the North boundary of the East 300 feet of the West 360 feet of the West boundary of said Section 1.

Dec 29 10 39 AM '70  
RECORDER  
PINELLAS CO. FLORIDA  
HAROLD MULLENDORE CLERK

Prepared by:  
Paul Buniller  
315 Haven Street  
Clearwater, Florida 34616

PINELLAS COUNTY 051123  
STATE OF FLORIDA DOCUMENTARY STAMP TAX  
COMPTROLLER  
DEC 29 70  
10521 00.30

IN WITNESS WHEREOF, the said party of the first part has hereunto set her hands and seal the day and year first above written.

Signed, sealed and delivered in the presence of:

*Marta Busch*  
*A. L. Hennelberg*

*Madeline Henneberger* L.S.

PINELLAS COUNTY 075673  
FLORIDA DOCUMENTARY SUR TAX  
DEC 29 70  
10825 00.55

STATE OF Florida  
COUNTY OF PINELLAS

I HEREBY CERTIFY that on this day personally appeared before me, an officer duly authorized to administer oaths and take acknowledgements,

*Madeline Henneberger*  
to me well known and known to me to be the person described in and who executed the foregoing instrument and she acknowledged before me that she executed the same freely and voluntarily for the purposes therein expressed.

WITNESS my hand and official seal this 28<sup>th</sup> day of December, A.D. 1970.

*Frank A. Wehl*  
Notary Public  
STATE OF FLORIDA

My Commission Expires:  
NOTARY PUBLIC, STATE OF FLORIDA AT LARGE  
MY COMMISSION EXPIRES MAR. 29, 1974  
BONDED THRU FRED W. DIESTELHORST

76079701

D. R. 4418 PAGE 543

IN THE CIRCUIT COURT FOR PINELLAS COUNTY, FLORIDA  
CIRCUIT CIVIL NO. 76-3869-20

PINELLAS COUNTY, a political sub-  
division of the State of Florida,  
Plaintiff,  
vs.  
GROLIER PROPERTIES, INC., et al.,  
Defendants.

**FILED**  
JUN 2 1976  
HAROLD MULLENBORN  
CLERK CIRCUIT COURT  
Deputy Clerk

ORDER OF TAKING

THIS CAUSE coming on to be heard by the Court, and it appearing that proper notice was first given to all the Defendants, and all persons having or claiming any equity, lien, title, or other interest in or to the real property described in the Petition, that the Petitioner would apply to this Court on the 2nd day of June, A. D., 1976, for an Order of Taking, and the Court being fully advised in the premises, upon consideration, it is, therefore,

ORDERED AND ADJUDGED:

1. That the Court has jurisdiction of the subject matter of and the parties to this cause.
2. That the pleadings in this cause are sufficient and the Petitioner is properly exercising its delegated authority.
3. That the Estimate of Value filed in this cause by the Petitioner was made in good faith, and based upon a valid appraisal.
4. That pursuant to the stipulation of the parties, the legal description of Parcel Number 7 contained in the pleadings heretofore filed in this cause is hereby amended to conform with the legal description of said parcel contained in Paragraph 6 hereinbelow.

JUN 2 9 05 PM '76  
PINELLAS COUNTY  
CLERK CIRCUIT COURT  
HAROLD MULLENBORN  
Deputy Clerk



Long Branch Creek

**NOT INCLUDED IN TRANSFER**

Parcel No. 4

**DRAINAGE EASEMENT**

A perpetual drainage easement over, under and across the following described property, lying in the County of Pinellas, State of Florida, to wit:

From the NE corner of the NW $\frac{1}{4}$  of Section 6, Township 30 South, Range 16 East, run S 45°57'42" W., 41.12 ft.; thence S 0°53'21" E., 93.15 ft. along a line parallel to and 30.00 ft. west of the north/south half section line of said Section 6, said line being also the east boundary of Newport Unit 2, as recorded in Plat Book 57, page 21, public records of Pinellas County, Florida, and the P.O.B.; from the P.O.B. run S 52°44'24" W., 677.01 ft. along the southerly right of way line of a 50.00 ft. wide canal to a P.C.; thence by a curve to the right having a radius of 540.86 ft., an arc of 577.59 ft. and a chord bearing S 83°20'01.5" W., 550.53 ft. to a P.T.; thence N 66°04'21" W., 684.54 ft.; thence S 0°36'15" E., 27.48 ft.; thence parallel to said right of way line and 25.00 ft. therefrom, S 66°04'21" E., 673.13 ft. to a P.C.; thence by a curve to the left having a radius of 565.86 ft. an arc of 604.30 ft. and a chord bearing N 83°20'01.5" E., 575.99 ft. to a P.T.; thence still parallel to said right of way line N 52°44'24" E., 677.22 ft.; thence parallel to the east boundary of the NW $\frac{1}{4}$  of said Section 6 and 15.00 ft. therefrom, N 0°53'21" W., 19.54 ft.; thence N 89°07'01" W., 15.02 ft. to the P.O.B. Containing 1.13150 acre, M.O.L.

For construction, operation, and maintenance of drainage facilities.

Parcel No. 4-CE

**TEMPORARY CONSTRUCTION EASEMENT NOT INCLUDED IN TRANSFER**

A temporary easement for construction on private property on and over the following described property, lying in the County of Pinellas, State of Florida, to wit:

From the NE corner of the NW $\frac{1}{4}$  of Section 6, Township 30 South, Range 16 East, run S 45°57'42" W., 41.12 ft.; thence S 0°53'21" E., 93.15 ft. along a line parallel to and 30.00 ft. west of the north/south half section line of said Section 6, said line being also the east boundary of Newport, Unit 2, as recorded in Plat Book 57, page 21, public records of Pinellas County, Florida; thence S 52°44'24" W., 677.01 ft. along the southerly right of way line of a 50.00 ft. dedicated Canal right of way; thence S 37°15'36" E., 25.00 ft. to the P.O.B.; from the P.O.B. run S 52°44'24" W., 299.68 ft. to a P.C.; thence by a curve to the right having a radius of 59.00 ft., an arc of 63.01 ft. and a chord bearing S 83°20'02" W., 60.06 ft. to a P.T.; thence N 66°04'21" W., 299.68 ft.; thence by a curve to the left having a radius of 565.86 ft., an arc of 604.30 ft. and a chord bearing N 83°20'02" E., 575.99 ft. to the P.O.B.

Containing 0.412 acre, M.O.L.

Said temporary easement being for the purpose of filling, grading, and sloping that portion of owner's property as described above which lies adjacent to the construction area of Long Branch Creek Canal.

Said temporary easement to expire one (1) year from the effective date of the Order of Taking awarding said easement.

EXHIBIT "C"

Page 1

THE ORIGINAL OF THIS INSTRUMENT IS VERY POOR

Long Branch Creek  
Parcels 1 and 4-CE

OWNED BY: Grolier Properties, Inc., formerly  
known as Grolier Development Corp.  
1399 South Belcher Road  
Office of Kings Manor Mobile Home Park  
Largo, Florida 33540  
Corp. Vice President: Kenneth R. Flowers

SUBJECT TO: Mortgage and Security Agreement,  
held by:  
John J. Cummings Jr., and  
Jean E. DeValpine, et al,  
as Trustees of Realty Income Trust  
40 Westminister Street  
Providence, Rhode Island 02903  
c/o Robert P. Freeman, Attorney  
Vice President and General Counsel  
for Realty Income Trust  
40 Westminister Street  
Providence, Rhode Island 02903

Mortgage held by:  
Industrial Bank of Rhode Island  
111 Westminister Street  
Providence, Rhode Island 02903  
Vice President: R. G. Truslorio  
Chairman of the Board: John Simmen

Mortgage held by:  
Mr. Carlo R. Caffuzzi  
Milbank, Twee, Hadley & McLoy  
One Chase Manhattan Plaza  
New York, New York 10005

Easement  
Florida Power Corporation  
3201-34th Street North  
St. Petersburg, Florida 33713  
President: Andrew H. Hines

EXHIBIT "C"

THE ORIGINAL OF THIS INSTRUMENT IS VERY POOR



NOT INCLUDED IN TRANSFER

Long Branch Creek  
Parcel No. 5

DRAINAGE EASEMENT

A perpetual drainage easement over, under and across the following described property, lying in the County of Pinellas, State of Florida, to wit:

A part of the west one half of the west one half of Lot 6, Pinellas Groves Subdivision in the NE $\frac{1}{4}$  of Section 6, Township 30 South, Range 16 East, as recorded in Plat Book 1, page 55, public records of Pinellas County, Florida, more particularly described as follows:  
From the NW corner of the NE $\frac{1}{4}$  of said Section 6, run S 44°51'43" E., 21.60 ft. to the P.O.B.; from the P.O.B. run parallel to the north boundary of Section 6, S 88°50'05" E., 134.26 ft.; thence S 52°44'24" W., 166.64 ft.; thence parallel to the west boundary of said NE $\frac{1}{4}$ , N 0°53'21" W., 103.63 ft. to the P.O.B.

Containing 0.160 acre, M.O.L.

For the construction, operation, and maintenance of drainage facilities.

OWNED BY: Donald J. Jans & Dorothy A. Jans, his wife; and Frank P. Jans & Margaret T. Jans, his wife

Dr. & Mrs. Donald J. Jans, reside at:  
7012-150th Avenue North  
Largo, Florida 33540

Mr. & Mrs. Frank P. Jans, reside at:  
6400-114th Street North  
Seminole, Florida 33542

EXHIBIT "C"

THE ORIGINAL OF THIS INSTRUMENT IS VERY POOR

Long Branch Creek  
Parcel No. 7

RIGHT OF WAY

The following described parcel of land, situate lying and being in the County of Pinellas, State of Florida, to wit:

The north 57.00 feet of the south 90.00 feet of the east one half of the SW $\frac{1}{4}$  of the SE $\frac{1}{4}$  of Section 31, Township 29 South, Range 16 East

ALSO, the north 57.00 feet of the south 90.00 feet of the west one half of the SE $\frac{1}{4}$  of the SE $\frac{1}{4}$  of Section 31, Township 29 South, Range 16 East. Being a part of Lots 10, 11, 12 and 13, Pinellas Groves Subdivision in the SE $\frac{1}{4}$  of said Section 31, as recorded in Plat Book 1, page 55, public records of Pinellas County, Florida.

Containing 1.74859 acre, M.O.L.

As Public Right of Way

OWNED BY: Herstan, Inc.  
La Plaza Mobile Home Park  
6700-150th Avenue North  
Largo, Florida 33540

President: Stanley DeCoveny  
Penthouse Green Condominum Apts.  
225 Country Club Drive  
Largo, Florida 33540

SUBJECT TO: Mortgage held by:  
Wagner Osborn, Jr., doing  
business as Lealman Trailer Court  
3301 - 58th Avenue North  
St. Petersburg, Florida 33714

SUBJECT TO: Easement  
Florida Power Corporation  
3201 - 34th Street South  
St. Petersburg, Florida 33713

President: Andrew H. Hines

EXHIBIT "C"

NOT INCLUDED IN TRANSFER

Long Branch Creek  
Parcel No. 8

RIGHT OF WAY

The following described parcel of land, situate lying and being in the County of Pinellas, State of Florida, to-wit:

A part of Lot 14, Pinellas Groves Subdivision, in the SE $\frac{1}{4}$  of Section 31, Township 29 South, Range 16 East, as recorded in Plat Book 1, page 55, public records of Pinellas County, Florida, and more particularly described as follows:

From the SE corner of said Section 31, run along the south boundary thereof N 88°50'05" W., 638.10 ft., thence N 2°00'43" W., 33.05 feet to the north boundary of a 33.00 ft. right of way and the east boundary of a 30.00 ft. Drainage Easement, as the same is recorded in O.R. 2695, page 368 of the public records of Pinellas County, Florida, and the P.O.B.; from the P.O.B. run along said east boundary N 2°00'43" W., 569.00 ft. to a point 70.00 feet south of the north boundary of said Lot 14, thence parallel to said north boundary S 88°51'30" E., 20.03 feet; thence S 1°00'15" E., 568.54 ft. the aforementioned 33.00 ft. right of way; thence by the same N 88°50'05" W., 10.02 ft. to the P.O.B.

Containing 0.19623 acre, M.O.L.

For the construction, operation, and maintenance of drainage facilities.

OWNED BY: King Motor Center, Inc.  
700 - 900 East Sunrise Blvd.  
Ft. Lauderdale, Florida 33304

Corporation President: Joseph A. King  
Corp. Vice President: Roy P. Lund

SUBJECT TO: Mortgage held by:  
General Motors Acceptance Corp.  
P. O. Box 23150  
1400 East Oakland Park Blvd.  
Ft. Lauderdale, Florida 33307

Mr. T. Hynes, Manager

SUBJECT TO: Lease to:  
Orpheum Corporation  
15000 U.S. 19 South  
Largo, Florida 33540

Corporation President: Robert Johnson  
Corp. Vice President: Robert Lewis

EXHIBIT "C"

Long Branch Creek  
Parcel No. 9

DRAINAGE EASEMENT

NOT INCLUDED IN TRANSFER

D. R. 4418 PAGE 550

A perpetual drainage easement over, under and across the following described property, lying in the County of Pinellas, State of Florida, to wit:

The east 20.00 feet of the west 50.00 feet of the north 70.00 feet of Lot 14, and the east 20.00 feet of the west 50.00 feet of the south 131.70 feet of Lot 15, Pinellas Groves Subdivision, in the SE¼ of Section 31, Township 29 South, Range 16 East.

Containing 0.09261 acre, M.O.L.

For construction, operation, and maintenance of drainage facilities

OWNED BY: Wilder Mobile Homes, Inc.  
3925 Tiffany Terrace  
Decatur, Illinois 62526  
Corporation President: Maurice Wilder

SUBJECT TO: Mortgage held by:  
Exchange Bank & Trust Co. of Clearwater  
1640 Gulf to Bay Boulevard  
Clearwater, Florida 33515  
President: William G. Barnett

SUBJECT TO: Mortgage held by:  
Roy E. Strickland, Jr.  
2130 Gulf to Bay Boulevard  
Clearwater, Florida 33515

Upon payment into the registry of this Court, the deposit hereafter specified, and that said deposit of money will fully secure and fully compensate the persons lawfully entitled to compensation, as will be determined ultimately by Final Judgment of the Court, and which said sum of money to be deposited is in no instance less than the value of each parcel of said land, as fixed by the Estimate of Value as set by the Petitioner.

PROVIDED, FURTHER, that the said sum of money in the total amount of Three Hundred Twenty-Five Thousand (\$325,000.00) Dollars shall be deposited in the registry of this Court within twenty (20) days after the date of this Order, and, upon making such deposit, the Petitioner shall notify, in writing, all attorneys of record, and those Defendants not represented by Counsel, that the deposit has been made, and that on date of deposit, the Petitioner shall be entitled to possession of the property and property interests in the Petition without further notice or Order of this Court.

If the Petitioner shall default in the depositing of said sum of money within the time provided, this Order shall be void and of no further force or effect.

DONE AND ORDERED in Chambers, Clearwater, Pinellas County, Florida, this 2nd day of June, 1976.

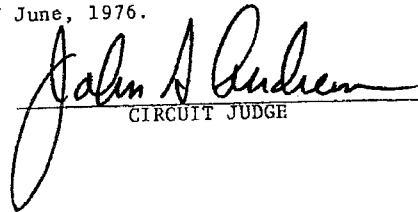
  
CIRCUIT JUDGE