

**EXHIBIT A**

PINELLAS COUNTY MAP



SCALE IN FEET 1" = 200'



*CYCLE SPRING  
PIPE RELOCATION*

EXHIBIT NOT A SURVEY PARCEL 806	DATE: 10/2020
	PHOTOGRAPHY DATE: 01/18
EXHIBIT_P806.dwg	SURVEY FILE NO.: 1332_00431
	SHEET 01 OF 01



SECTION(S) 18, TOWNSHIP 28 SOUTH, RANGE 16 EAST  
 DESCRIPTION

A 15 foot strip of land, being the South 15 feet of the Grantor's tract, as recorded in Official Records 17357, page 1607, public records of Pinellas County, Florida, located in the Southeast 1/4 of Section 18, Township 28 South, Range 16 East, Pinellas County, Florida, being described as follows:

The South 15 feet of the East 80 feet of the West 630 feet of the North 165 feet of the South 330 feet of the Southeast 1/4 of Section 18, Township 28 South, Range 16 East, Pinellas County, Florida.

TOTAL PARCEL P806 CONTAINING: 1,200 square feet or 0.028 acres more or less.

ENCUMBRANCE CONTAINING: 1,200 square feet or 0.028 acres more or less.

SKETCH - NOT A SURVEY

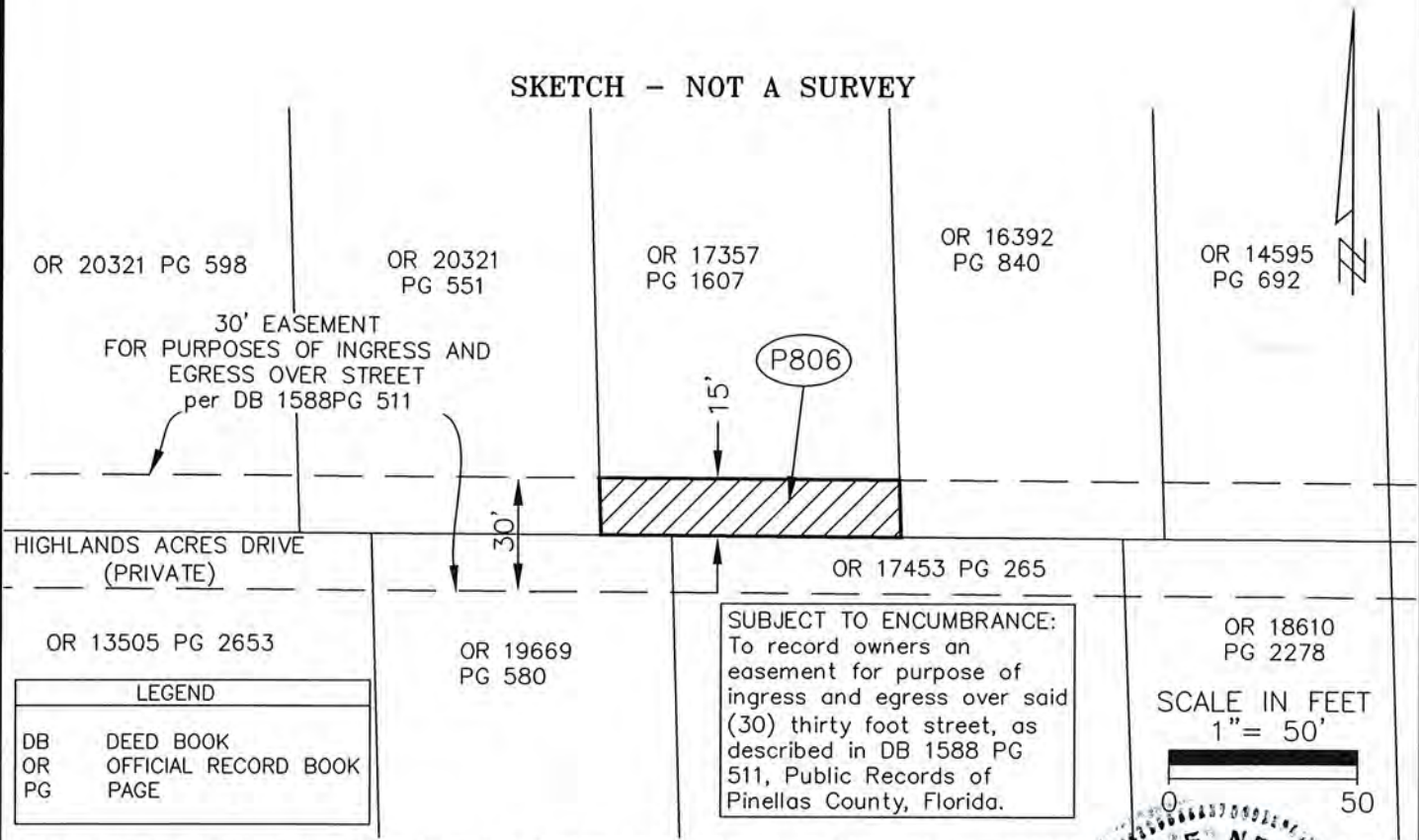

Additions or deletions by other than the Professional Surveyor and Mapper in responsible charge are prohibited. Sketch and/or Description is invalid without the original signature and seal of the Professional Surveyor and Mapper.

CALCULATED BY: DMcD	The above Sketch and Land description was prepared under my supervision and is true and correct to the best of my knowledge and belief. By: Pinellas County Survey and Mapping Division  DATE 10/08/2020 JAMES E. NEAL, PROFESSIONAL SURVEYOR AND MAPPER LICENSE NUMBER: 6590 STATE OF FLORIDA, PHONE # (727) 464-8904
CHECKED BY: JN	
S.F.N.: 1332_00431	



SECTION(S) 18 , TOWNSHIP 28 SOUTH, RANGE 16 EAST

PINELLAS COUNTY MAP



SCALE IN FEET 1" = 200'



CYCLE SPRING  
PIPE RELOCATION

EXHIBIT  
NOT A SURVEY  
PARCEL 807

EXHIBIT\_P807.dwg

DATE: 10/2020
PHOTOGRAPHY DATE: 01/18
SURVEY FILE NO.: 1332_00431
SHEET 01 OF 01



SECTION(S) 18, TOWNSHIP 28 SOUTH, RANGE 16 EAST  
 DESCRIPTION

A 15 foot strip of land, being the South 15 feet of the Grantor's tract, as recorded in Official Records 16392, page 840, public records of Pinellas County, Florida, located in the Southeast 1/4 of Section 18, Township 28 South, Range 16 East, Pinellas County, Florida, being described as follows:

The South 15 feet of the East 70 feet of the West 700 feet of the North 165 feet of the South 330 feet of the Southeast 1/4 of Section 18, Township 28 South, Range 16 East, Pinellas County, Florida.

TOTAL PARCEL P807 CONTAINING: 1,050 square feet or 0.024 acres more or less.

ENCUMBRANCE CONTAINING: 1,050 square feet or 0.024 acres more or less.

SKETCH - NOT A SURVEY

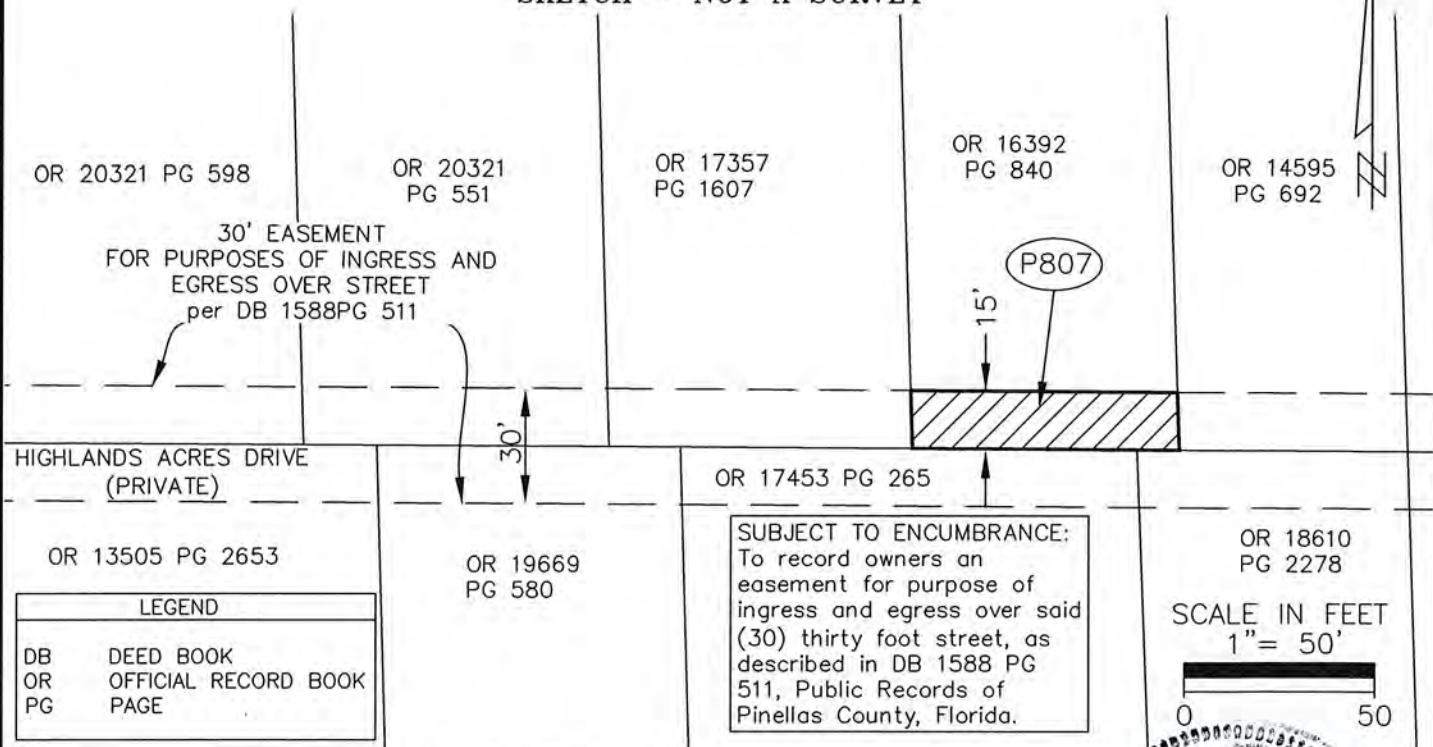

Additions or deletions by other than the Professional Surveyor and Mapper in responsible charge are prohibited. Sketch and/or Description is invalid without the original signature and seal of the Professional Surveyor and Mapper.

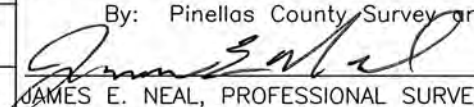
CALCULATED BY: DMcD	The above Sketch and Land description was prepared under my supervision and is true and correct to the best of my knowledge and belief. By: Pinellas County Survey and Mapping Division  DATE <u>10/09/2020</u> JAMES E. NEAL, PROFESSIONAL SURVEYOR AND MAPPER LICENSE NUMBER: 6590 STATE OF FLORIDA, PHONE # (727) 464-8904
CHECKED BY: JN	
S.F.N.: 1332_00431	



SECTION(S) 18, TOWNSHIP 28 SOUTH, RANGE 16 EAST

297TH AVE N

PARCEL No.	GRANTOR	PARENT TRACT OR / PAGE	PROPERTY APPRAISERS No.	INTEREST TYPE	ACQUISITION SQ. FT.	ACQUIRED OR / PAGE	RECORDED DATE	COMMENTS
P801	TEAM SAVAGE INC	16912 /1394	18-28-16-00000-430-0100		3672			
P802 A	TEAM SAVAGE INC	16912 /1394	18-28-16-20106-021-0010 18-28-16-00000-430-0100		4195			
P802 B	TEAM SAVAGE INC	16912 /1394	18-28-16-20106-021-0010 18-28-16-00000-430-0100		400			
P702	TEAM SAVAGE INC	16912 /1394	18-28-16-20106-021-0010		3300			
P803	TEAM SAVAGE INC	16912 /1394	18-28-16-00000-430-0500		1200			
P804	TEAM SAVAGE INC	20321 /598	18-28-16-00000-430-0600		1200			
P805	TEAM SAVAGE INC	20321 /551	18-28-16-00000-430-0900		1200			
P806	SUSAN FARRELL	17357 /1607	18-28-16-00000-430-1000		1200			
P807	LAWRENCE CREECH	16392 /840	18-28-16-00000-430-1200		1200			

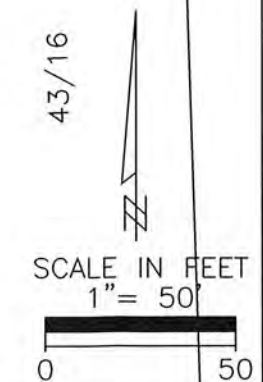
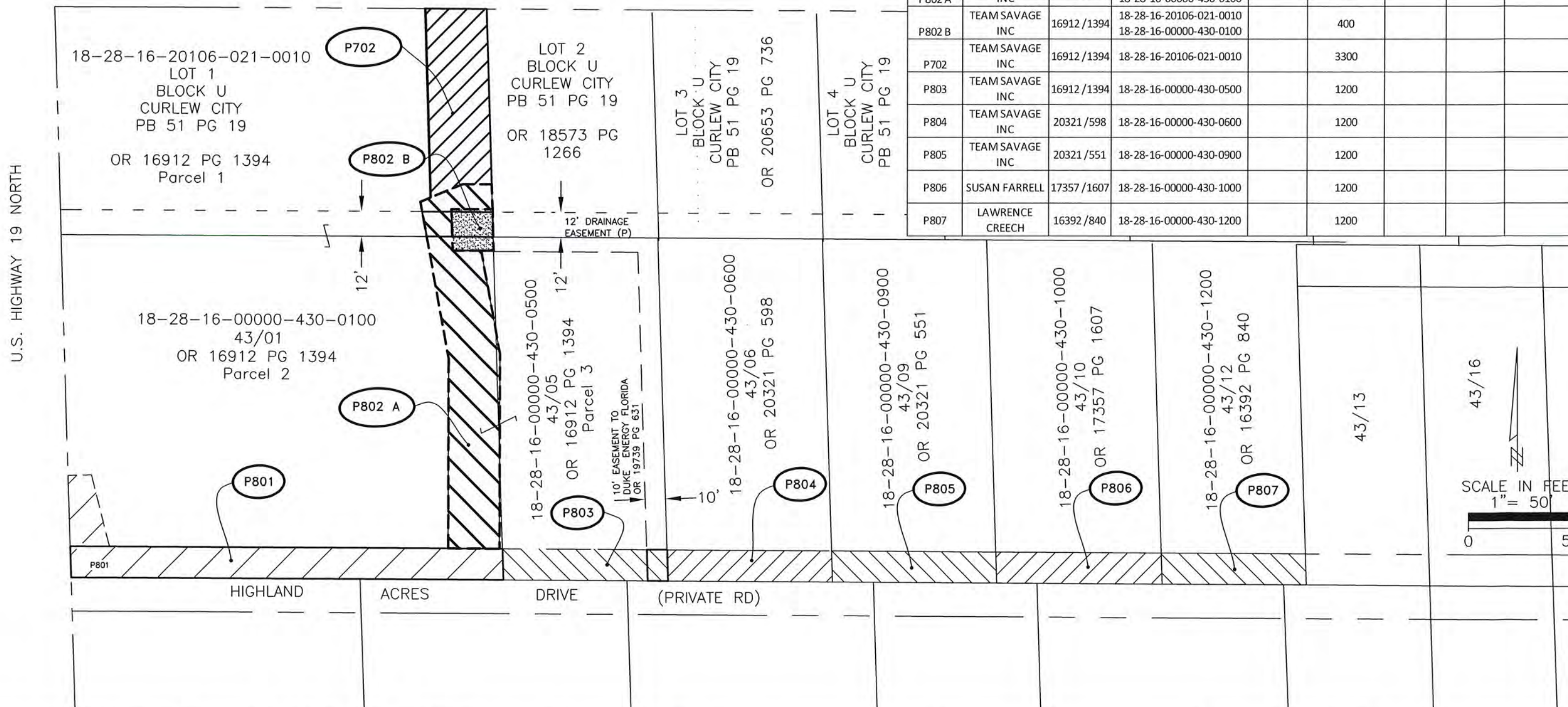

SURVEY SECTION	BY	DATE
SURVEYED		
TECHNICIAN	DMcD	10/20
CHECKED	JN	10/20
SURVEY BOOK NO(S): N/A		

PINELLAS COUNTY, FLORIDA  
PUBLIC WORKS

SURVEY AND MAPPING DIVISION  
22211 U.S. HWY, 19 NORTH  
CLEARWATER, FLORIDA 33765-2328  
PHONE (727) 464-8904



OVERALL  
EXHIBIT AND  
ACQUISITION  
TABLE

CYCLE SPRINGS  
PIPE RELOCATIONS

EXHIBIT  
NOT A SURVEY

PARC--OWN--EXHIBIT.dwg

DATE: 10/06/2020
PHOTOGRAPHY DATE: N/A
SURVEY FILE NO.: 1332_00431
SHEET 01 OF 01