

SECTION 24, TOWNSHIP 27 SOUTH, RANGE 15 EAST

PINELLAS COUNTY MAP

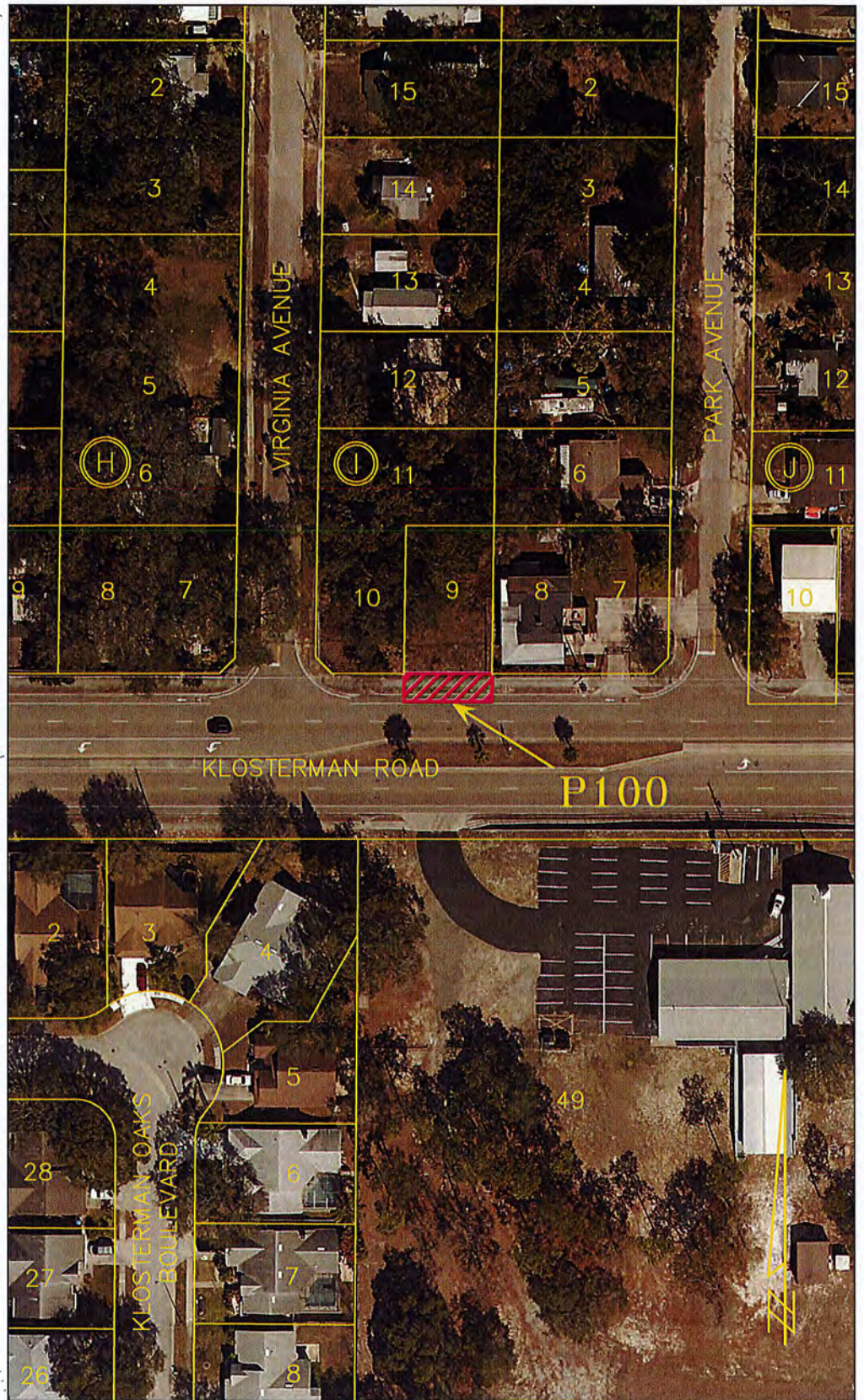

PROJECT LOCATION



KLOSTERMAN ROAD

P100

KLOSTERMAN OAKS BOULEVARD

SCALE IN FEET 1" = 100'



KLOSTERMAN ROAD
SURPLUS PARCEL

EXHIBIT
NOT A SURVEY
PARCEL 100

P100_EXHIBIT.dwg

DATE: 11/18/2019
PHOTOGRAPHY DATE: 01/18
SURVEY FILE NO.: 1332_00485
SHEET 01 OF 01

PINELLAS COUNTY MAP

SECTION 24, TOWNSHIP 27 SOUTH, RANGE 15 EAST

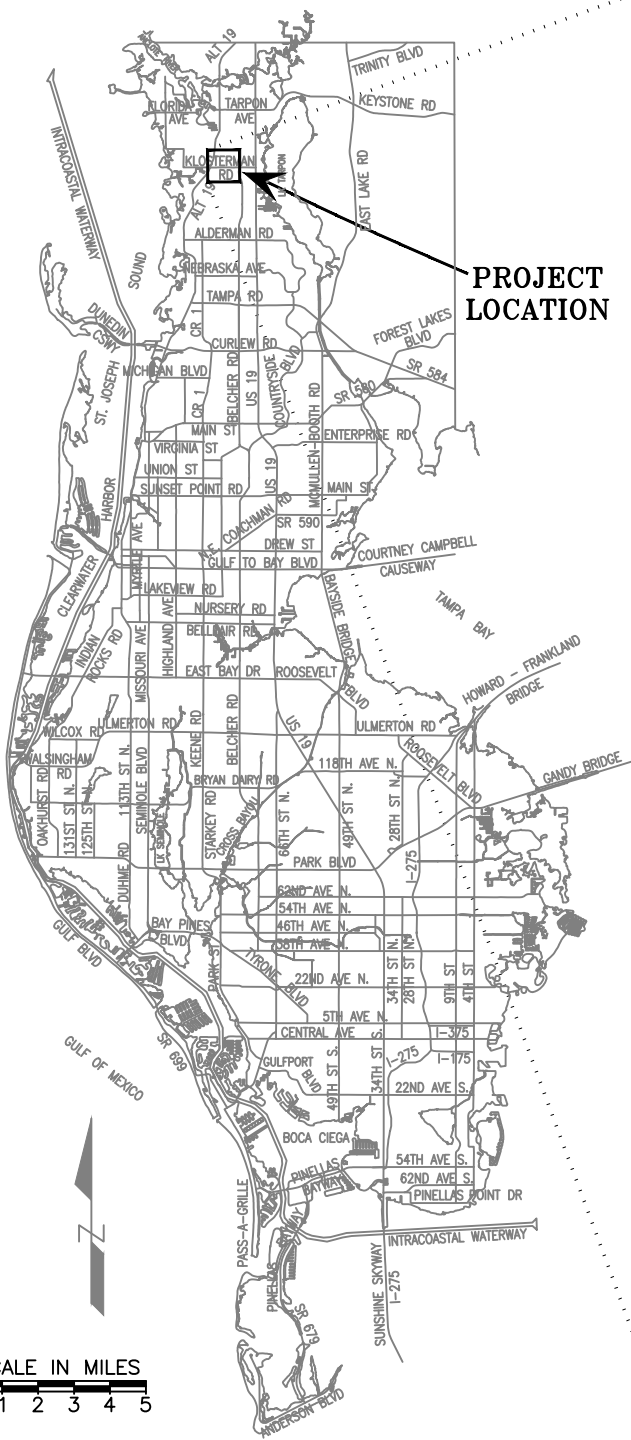

- P100 = TO BE DECLARED AS RIGHT-OF-WAY
- P101 = SURPLUS PARCEL TO BE SOLD (EXCLUDES RIGHT-OF-WAY)
- 3' PLATTED PUBLIC UTILITY EASEMENT. EASEMENT IS NOT VACATED AND CONTINUES TO EXIST WITH THE SALE OF P101
- 6' GRADING EASEMENT TO BE RESERVED
- P102 = PORTION OF 100' RIGHT OF WAY EASEMENT RESERVED BY THE STATE OF FLORIDA AND NOT TRANSFERRED TO THE COUNTY. RELEASE BY THE STATE IN PROGRESS.
- 8.55'±PORTION OF PARTIAL ROAD RESERVATION TRANSFERRED TO PINELLAS COUNTY RECORDED IN OR 10138, PG 971. TO BE RELEASED BY PINELLAS COUNTY ALONG WITH THE SALE OF P101.
- SRF = SPLIT RAIL FENCE WITH HOG WIRE

SCALE IN FEET 1" = 30'

SURVEY SECTION	BY	DATE	PINELLAS COUNTY, FLORIDA PUBLIC WORKS		KLOSTERMAN ROAD SURPLUS PARCEL	EXHIBIT	DATE: 11/18/2019
SURVEYED	.	.				NOT A SURVEY	PHOTOGRAPHY DATE: 01/18
TECHNICIAN	RAC	9/19	SURVEY AND MAPPING DIVISION 22211 U.S. HWY, 19 NORTH CLEARWATER, FLORIDA 33765-2328 PHONE (727) 464-8904			EXHIBIT_OVERALL.dwg	SURVEY FILE NO.: 1332_00485
CHECKED	.	.				SHEET 01 OF 01	
SURVEY BOOK NO(S): .							