

PINELLAS COUNTY MAP

SECTION(S) 02, TOWNSHIP 28 SOUTH, RANGE 15 EAST

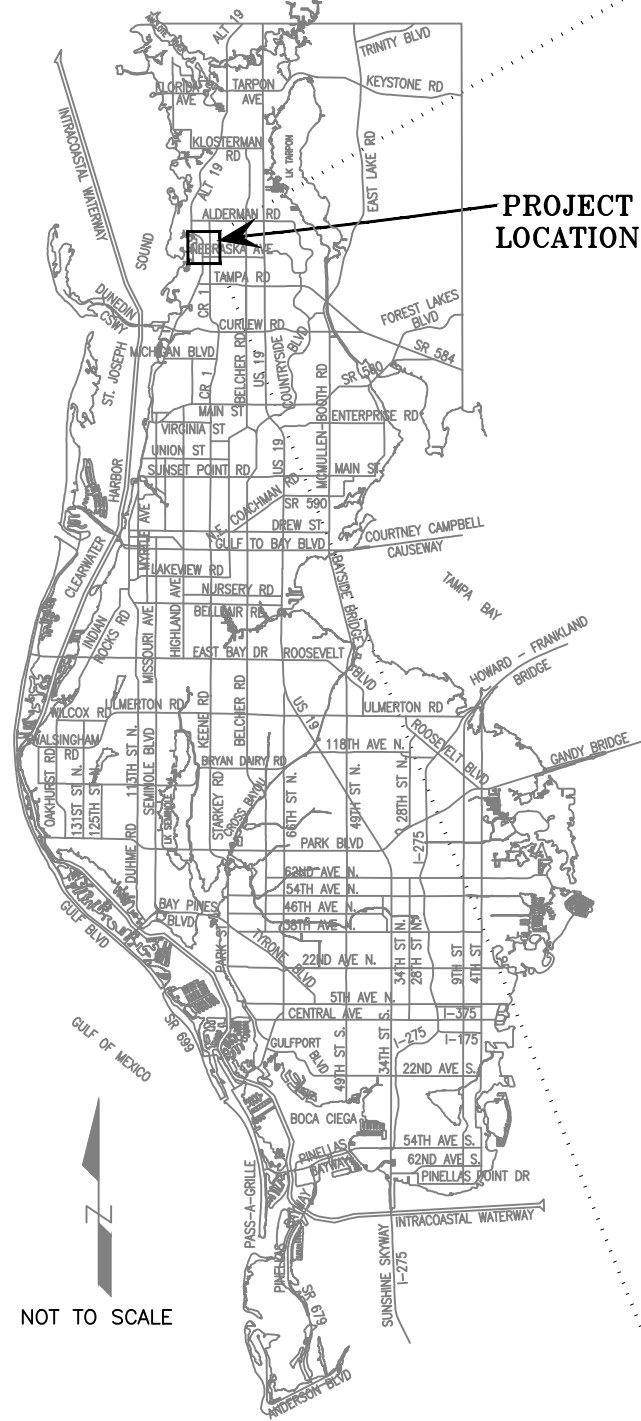

PROJECT LOCATION

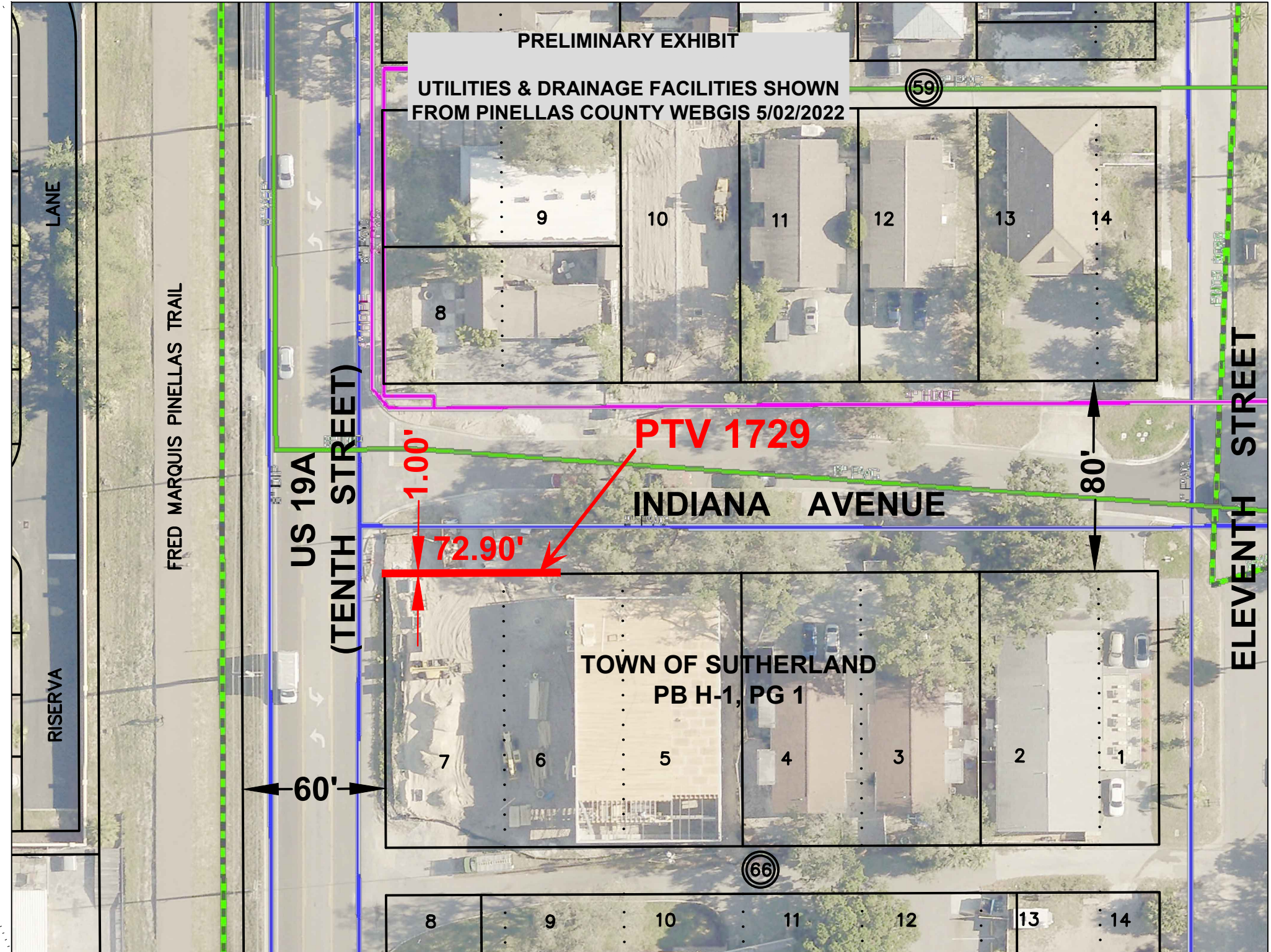

PRELIMINARY EXHIBIT

UTILITIES & DRAINAGE FACILITIES SHOWN FROM PINELLAS COUNTY WEBGIS 5/02/2022

PTV 1729

INDIANA AVENUE

TOWN OF SUTHERLAND
PB H-1, PG 1

SCALE IN FEET 1" = 50'

SURVEY SECTION	BY	DATE
SURVEYED	.	.
TECHNICIAN	AZ	5/22
CHECKED	.	.
SURVEY BOOK NO(S): .		

PINELLAS COUNTY, FLORIDA
PUBLIC WORKS

SURVEY AND MAPPING DIVISION
22211 U.S. HWY, 19 NORTH
CLEARWATER, FLORIDA 33765-2328
PHONE (727) 464-8904



PTV 1729
ACCELA: PVM-22-00011
OLIVERI
1004 INDIANA AVE

EXHIBIT
NOT A SURVEY

501_01729-preapp exhibit.dwg

DATE: May 02, 2022
PHOTOGRAPHY DATE: 01/21
SURVEY FILE NO.: 501_01729
SHEET 01 OF 01