

EXHIBIT A

SECTION(S) 18 , TOWNSHIP 28 SOUTH, RANGE 16 EAST

PINELLAS COUNTY MAP



SCALE IN FEET 1" = 200'



CYCLE SPRING
PIPE RELOCATION

EXHIBIT
NOT A SURVEY
PARCEL 803

EXHIBIT_P803.dwg

DATE: 09/2020
PHOTOGRAPHY DATE: 01/18
SURVEY FILE NO.: 1332_00431
SHEET 01 OF 01



SECTION(S) 18, TOWNSHIP 28 SOUTH, RANGE 16 EAST
 DESCRIPTION

A 15 foot strip of land, being the South 15 feet of Parcel 3 of the Grantor's Tract, as recorded in Official Records 16912, page 1394, public records of Pinellas County, Florida, located in the Southeast 1/4 of Section 18, Township 28 South, Range 16 East, Pinellas County, Florida, being described as follows:

The South 15 feet of the East 80 feet of the West 390 feet of the North 165 feet of the South 330 feet of the Southeast 1/4 of Section 18, Township 28 South, Range 16 East, Pinellas County, Florida.

TOTAL PARCEL P804 CONTAINING: 1,200 square feet or 0.028 acres more or less.

Encumbrance (1) CONTAINING: 1,200 square feet or 0.028 acres more or less.

Encumbrance (2) CONTAINING: 150 square feet or 0.003 acres more or less.

SKETCH - NOT A SURVEY

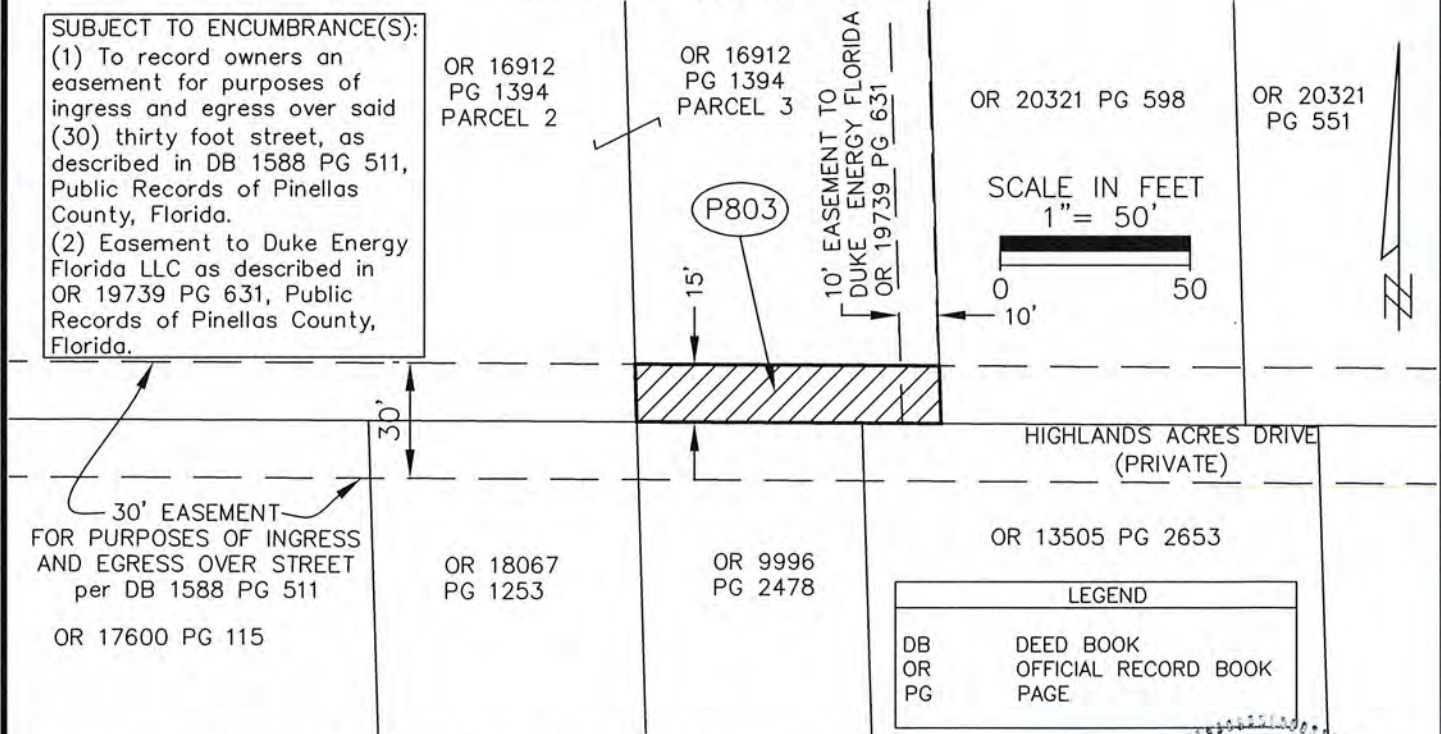

Additions or deletions by other than the Professional Surveyor and Mapper in responsible charge are prohibited. Sketch and/or Description is invalid without the original signature and seal of the Professional Surveyor and Mapper.

CALCULATED BY: DMcD	The above Sketch and Land description was prepared under my supervision and is true and correct to the best of my knowledge and belief. By: Pinellas County Survey and Mapping Division DATE 09/10/2020 JAMES E. NEAL, PROFESSIONAL SURVEYOR AND MAPPER LICENSE NUMBER: 6590 STATE OF FLORIDA, PHONE # (727) 464-8904
CHECKED BY: JN	
S.F.N.: 1332_00431	

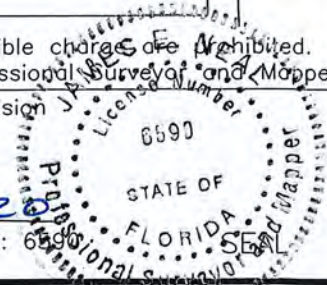

SECTION(S) 18 , TOWNSHIP 28 SOUTH, RANGE 16 EAST

PINELLAS COUNTY MAP

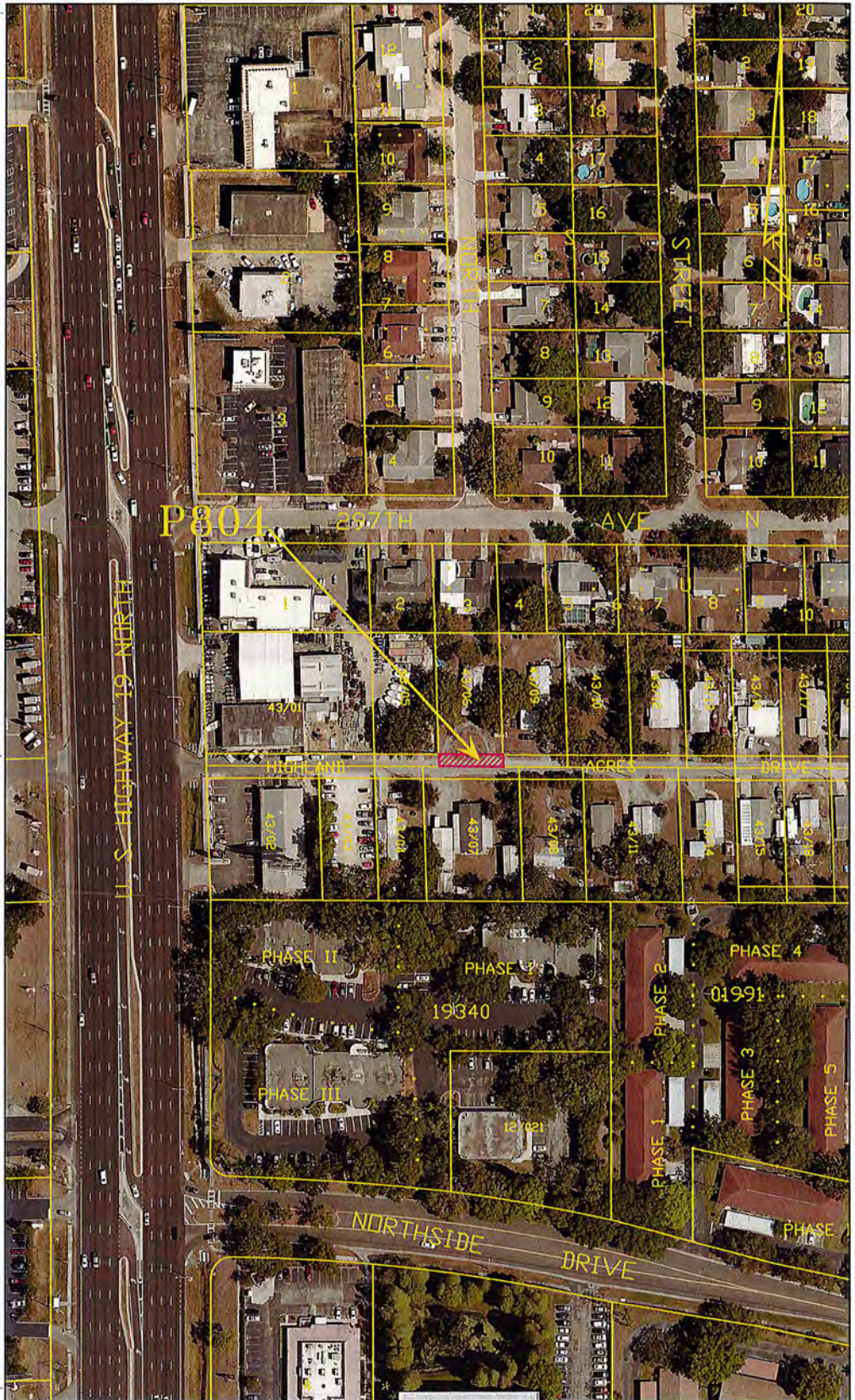

SCALE IN FEET 1" = 200'



CYCLE SPRING
PIPE RELOCATION

EXHIBIT NOT A SURVEY PARCEL 804	DATE: 09/2020
	PHOTOGRAPHY DATE: 01/18
EXHIBIT_P804.dwg	SURVEY FILE NO.: 1332_00431
	SHEET 01 OF 01



SECTION(S) 18, TOWNSHIP 28 SOUTH, RANGE 16 EAST
 DESCRIPTION

A 15 foot strip of land, being the South 15 feet of the Grantor's tract, as recorded in Official Records 20321, page 598, public records of Pinellas County, Florida, located in the Southeast 1/4 of Section 18, Township 28 South, Range 16 East, Pinellas County, Florida, being described as follows:

The South 15 feet of the East 80 feet of the West 470 feet of the North 165 feet of the South 330 feet of the Southeast 1/4 of Section 18, Township 28 South, Range 16 East, Pinellas County, Florida.

TOTAL PARCEL P805 CONTAINING: 1,200 square feet or 0.028 acres more or less.

ENCUMBRANCE CONTAINING: 1,200 square feet or 0.028 acres more or less.

SKETCH - NOT A SURVEY

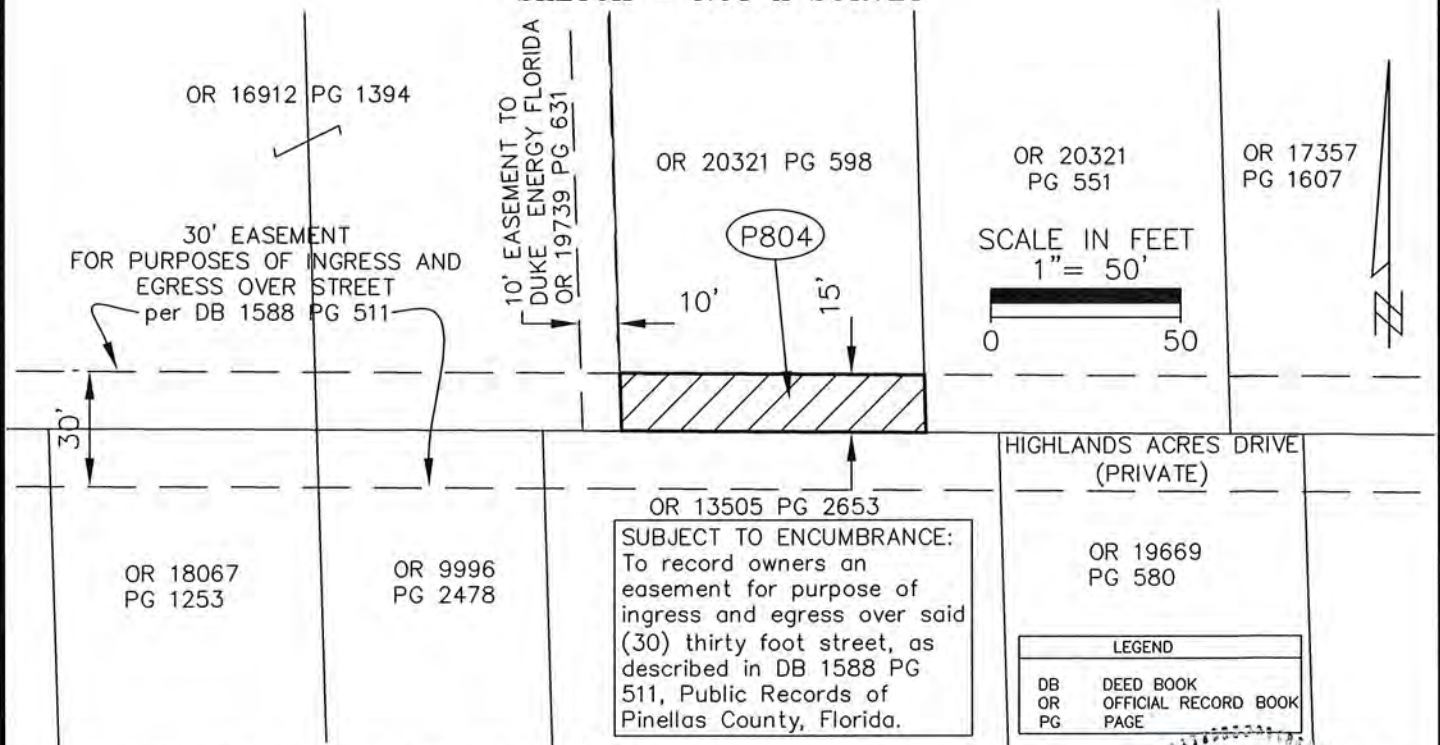

SUBJECT TO ENCUMBRANCE:
 To record owners an
 easement for purpose of
 ingress and egress over said
 (30) thirty foot street, as
 described in DB 1588 PG
 511, Public Records of
 Pinellas County, Florida.

LEGEND	
DB	DEED BOOK
OR	OFFICIAL RECORD BOOK
PG	PAGE

Additions or deletions by other than the Professional Surveyor and Mapper in responsible charge are prohibited. Sketch and/or Description is invalid without the original signature and seal of the Professional Surveyor and Mapper.

CALCULATED BY: DMcD	The above Sketch and Land description was prepared under my supervision and is true and correct to the best of my knowledge and belief. By: Pinellas County Survey and Mapping Division DATE 09/10/2020
CHECKED BY: JN	
S.F.N.: 1332_00431	

JAMES E. NEAL, PROFESSIONAL SURVEYOR AND MAPPER LICENSE NUMBER: 6590
 STATE OF FLORIDA, PHONE # (727) 464-8904

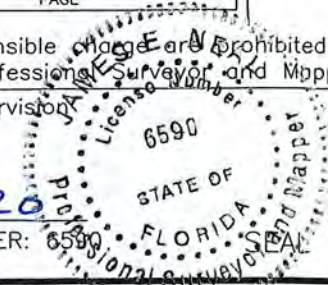

SECTION(S) 18 , TOWNSHIP 28 SOUTH, RANGE 16 EAST

PINELLAS COUNTY MAP



SCALE IN FEET 1" = 200'



CYCLE SPRING
PIPE RELOCATION

EXHIBIT NOT A SURVEY PARCEL 805	DATE: 09/2020
	PHOTOGRAPHY DATE: 01/18
EXHIBIT_P805.dwg	SURVEY FILE NO.: 1332_00431
	SHEET 01 OF 01



SECTION(S) 18, TOWNSHIP 28 SOUTH, RANGE 16 EAST
 DESCRIPTION

A 15 foot strip of land, being the South 15 feet of the Grantor's tract, as recorded in Official Records 20321, page 551, public records of Pinellas County, Florida, located in the Southeast 1/4 of Section 18, Township 28 South, Range 16 East, Pinellas County, Florida, being described as follows:

The South 15 feet of the East 80 feet of the West 550 feet of the North 165 feet of the South 330 feet of the Southeast 1/4 of Section 18, Township 28 South, Range 16 East, Pinellas County, Florida.

TOTAL PARCEL P806 CONTAINING: 1,200 square feet or 0.028 acres more or less.

ENCUMBRANCE CONTAINING: 1,200 square feet or 0.028 acres more or less.

SKETCH - NOT A SURVEY

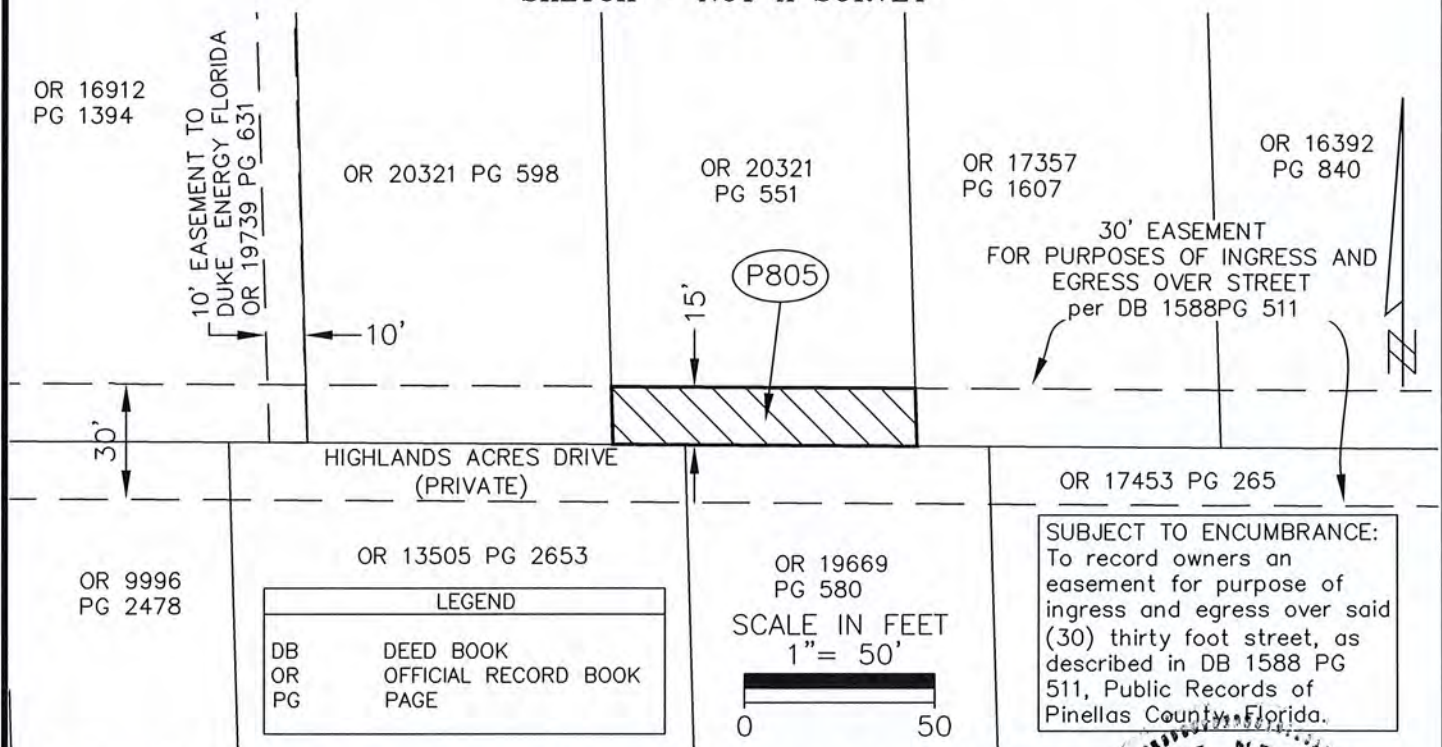

Additions or deletions by other than the Professional Surveyor and Mapper in responsible charge are prohibited. Sketch and/or Description is invalid without the original signature and seal of the Professional Surveyor and Mapper.

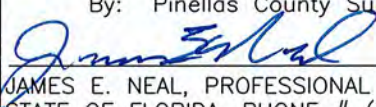
CALCULATED BY: DMcD	The above Sketch and Land description was prepared under my supervision and is true and correct to the best of my knowledge and belief. By: Pinellas County Survey and Mapping Division  DATE <u>09/20/2020</u> JAMES E. NEAL, PROFESSIONAL SURVEYOR AND MAPPER LICENSE NUMBER: 6590 STATE OF FLORIDA, PHONE # (727) 464-8904
CHECKED BY: JN	
S.F.N.: 1332_00431	

