

PINELLAS COUNTY MAP

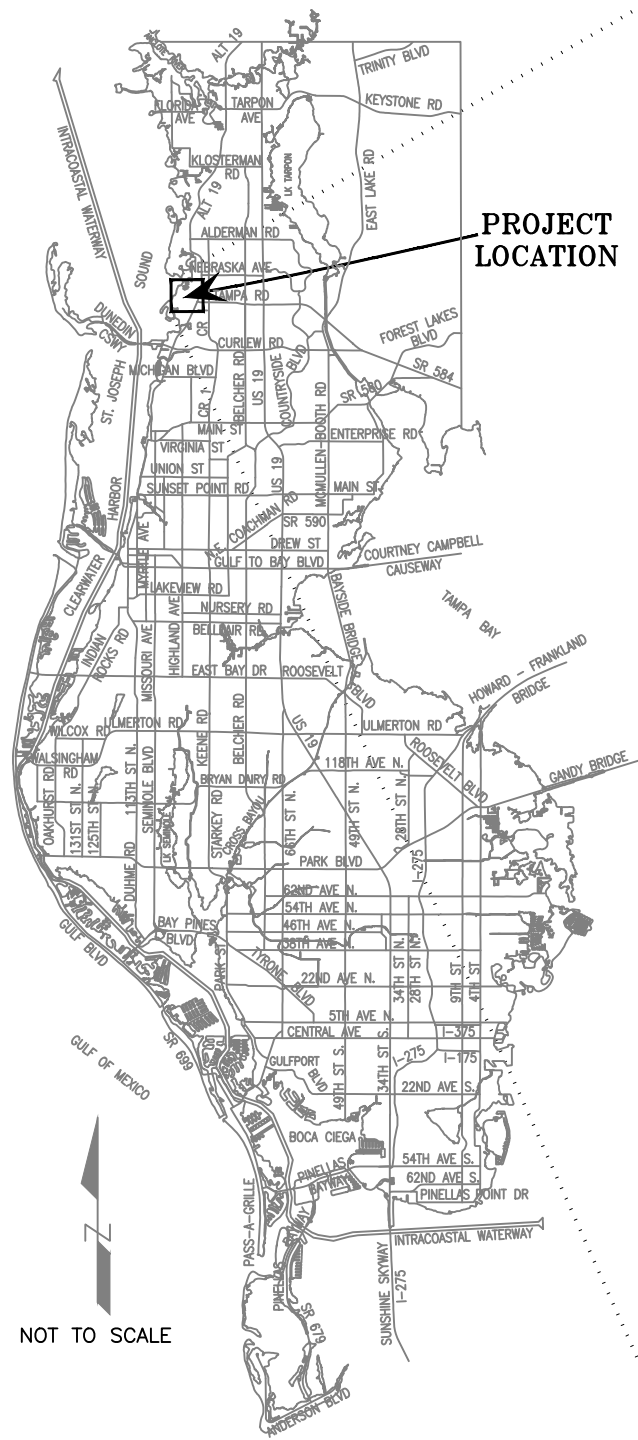

SECTION(S) 2, TOWNSHIP 28 SOUTH, RANGE 15 EAST

SKETCH & DESCRIPTION OF PTV AREA PROVIDED BY
WILLIAMSON & ASSOCIATES, INC.
DATED 7/24/2023
UTILITIES & DRAINAGE FACILITIES SHOWN FROM
PINELLAS COUNTY WEBGIS 7/27/2023

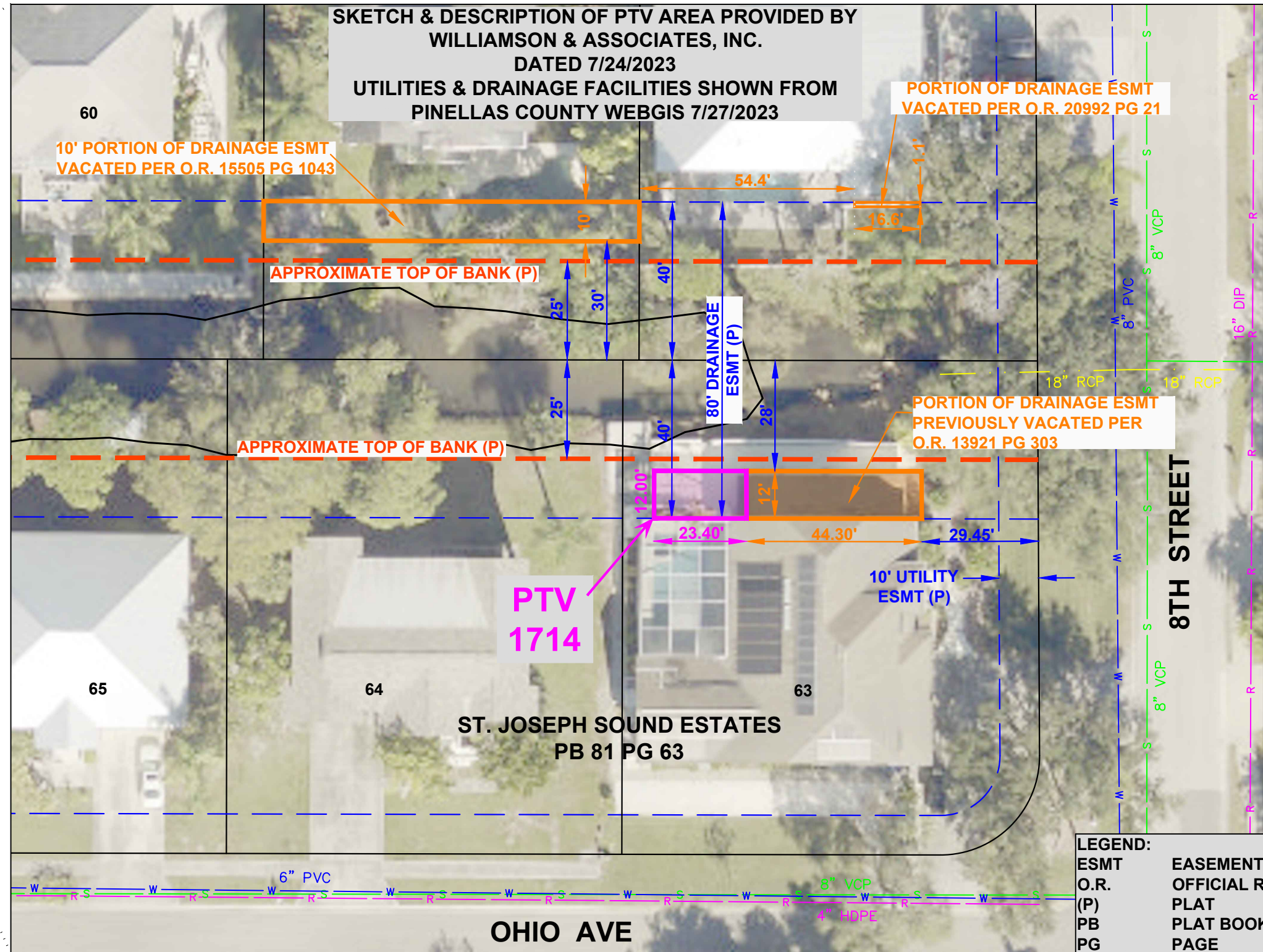

LEGEND:

| | |
|------|--------------------|
| ESMT | EASEMENT |
| O.R. | OFFICIAL RECORDS |
| (P) | PLAT |
| PB | PLAT BOOK |
| PG | PAGE |
| PTV | PETITION TO VACATE |

SCALE IN FEET 1" = 30'

| | | |
|----------------------|----|------|
| SURVEY SECTION | BY | DATE |
| SURVEYED | . | . |
| TECHNICIAN | az | 7/23 |
| CHECKED | . | . |
| SURVEY BOOK NO(S): . | | |

PINELLAS COUNTY, FLORIDA
PUBLIC WORKS

SURVEY AND MAPPING DIVISION
22211 U.S. HWY, 19 NORTH
CLEARWATER, FLORIDA 33765-2328
PHONE (727) 464-8904



PTV 1714
ACCELA: PTV-23-00006
TRAMMEL
607 8TH STREET

EXHIBIT
NOT A SURVEY

501-1714_exhibit_final.dwg

| |
|---------------------------|
| DATE: July 27, 2023 |
| PHOTOGRAPHY DATE: 01/23 |
| SURVEY FILE NO.: 501-1714 |
| SHEET 01 OF 01 |