

SKETCH - NOT A SURVEY

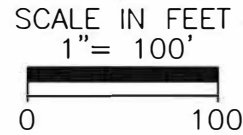
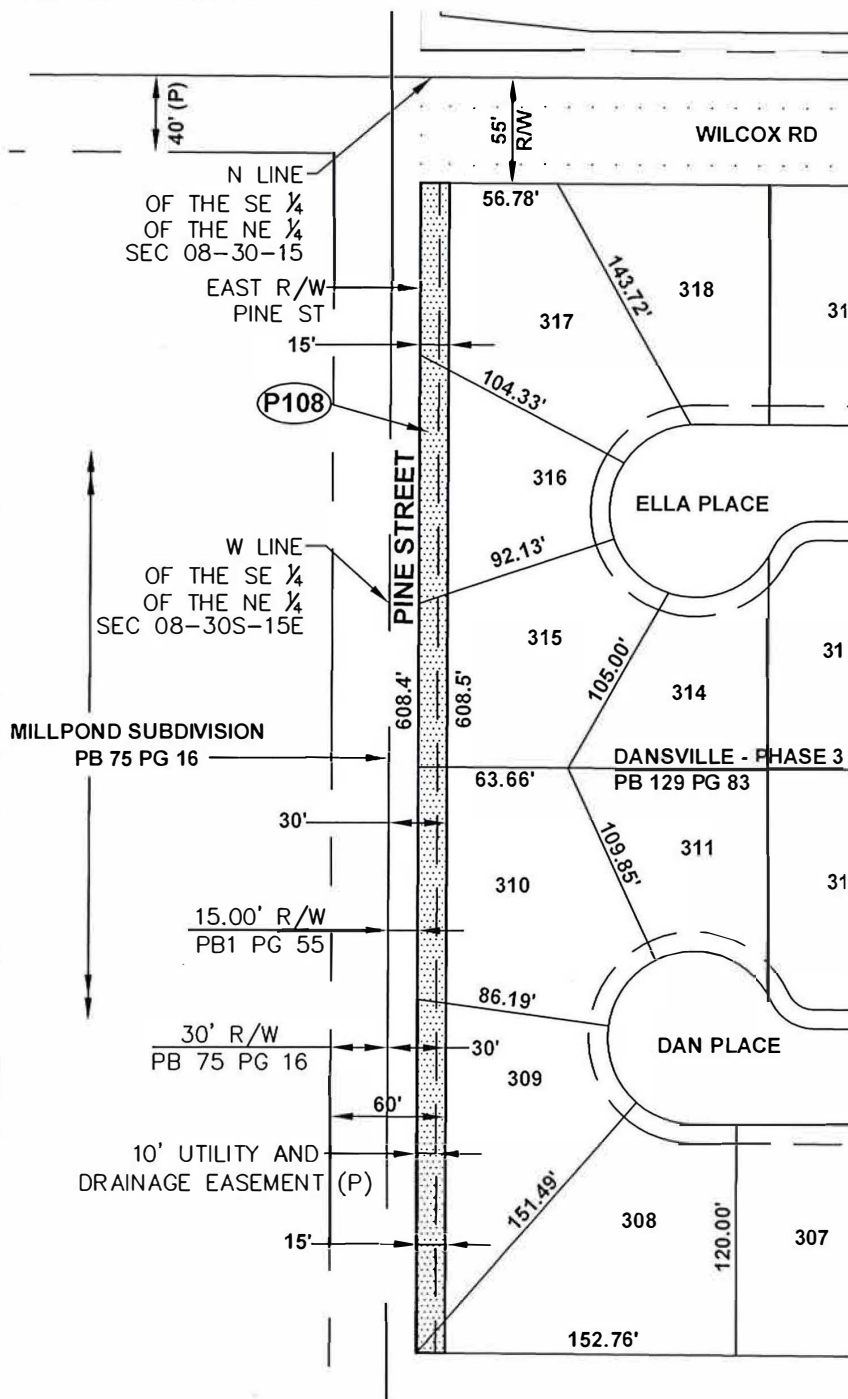

SECTION(S) 8,  
 TOWNSHIP 30 SOUTH,  
 RANGE 15 EAST

DESCRIPTION

The West 15.0 feet of Lots 308, 309, 310, 315, 316, and 317, DANSVILLE - PHASE 3 Subdivision, according to the plat thereof, recorded in Plat Book 129, Page 83, public records of Pinellas County, Florida, lying in Section 8, Township 30 South, Range 15 East.

LEGEND	
A	LENGTH
CH	CHORD
CH BRG	CHORD BEARING
D	DELTA
ORB	OFFICIAL RECORDS BOOK
(P)	PLAT
PB	PLAT BOOK
PG	PAGE
R	RADIUS
R/W	RIGHT-OF-WAY
SEC	SECTION

Additions or deletions by other than the Professional Surveyor and Mapper in responsible charge is prohibited. Sketch and/or Description is invalid without the original signature and seal of the Professional Surveyor and Mapper

CALCULATED BY: TS	The above Sketch and Land description was prepared under my supervision and is true and correct to the best of my knowledge and belief.  By: Pinellas County Survey and Mapping Division  <i>Susan C. V. Scholpp</i> DATE <u>12/17/18</u>  SUSAN C. V. SCHOLPP, PROFESSIONAL SURVEYOR AND MAPPER LICENSE NUMBER: 6034 SEAL STATE OF FLORIDA, PHONE # (727) 464-8904
CHECKED BY: SS	
S.F.N.: 0690_00001	

PINELLAS COUNTY MAP

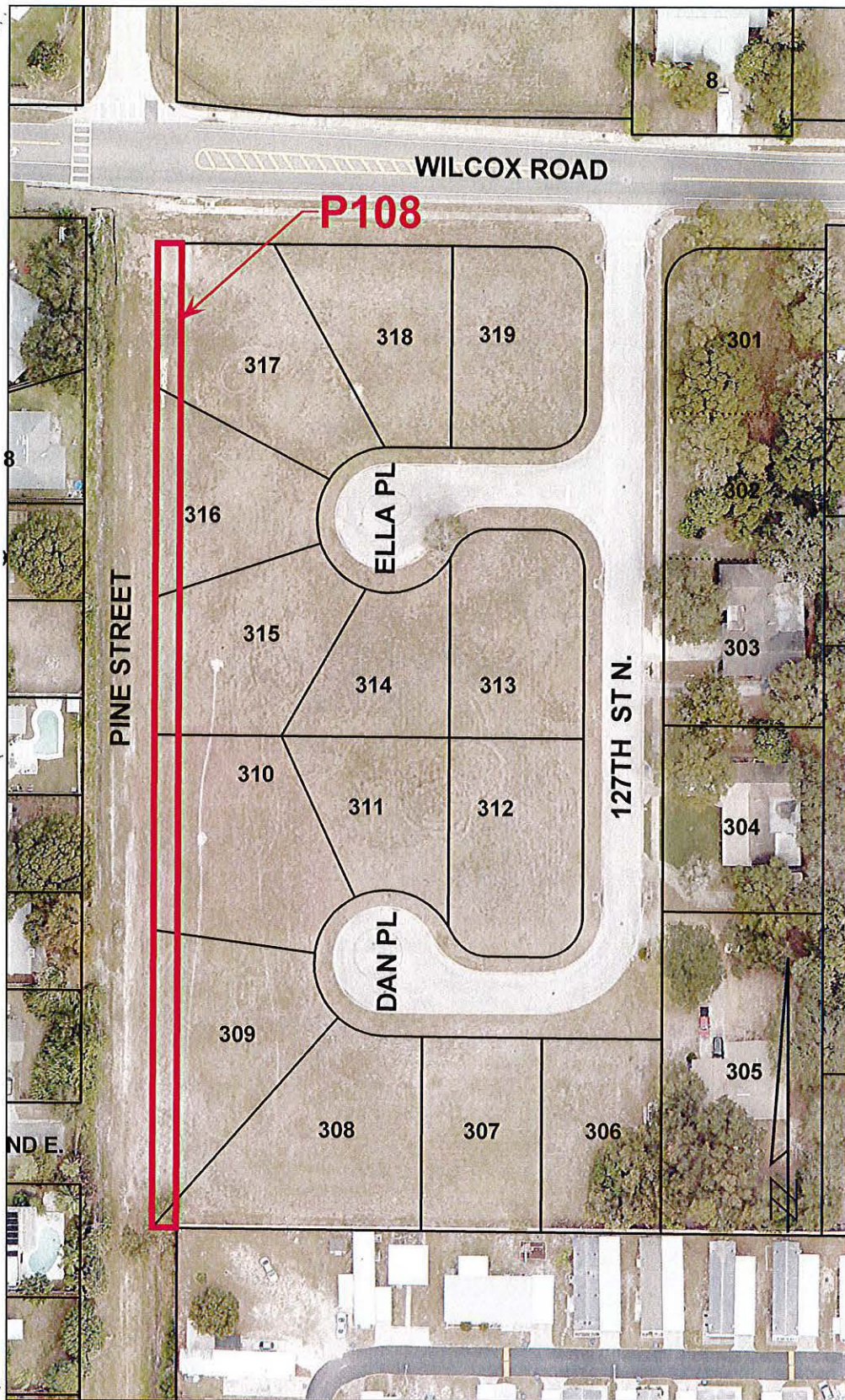

SCALE IN FEET 1" = 100'



DANSVILLE AREA  
PROPERTY CONVEYANCE

EXHIBIT  
NOT A SURVEY  
PARCEL P108

P108\_exhibit\_V2018.dwg

DATE: 12/12/2018  
PHOTOGRAPHY DATE: 01/16  
SURVEY FILE NO.: 690\_00001  
SHEET 01 OF 01



SECTION(S) 8, TOWNSHIP 30 SOUTH, RANGE 15 EAST

**DESCRIPTION**

A 10' STRIP OF LAND BOUNDED AS FOLLOWS: ON THE WEST BY THE WEST LINE OF LOT 413; ON THE SOUTH BY THE SOUTH LINE OF LOT 413; AND OF A CCIRCLE WITH A RADIUS OF 25', CONCAVE TO THE NORTHWEST, TANGENT TO THE SOUTH LINE OF LOT 413 AND THE WEST LINE OF LOT 413.

CONTAINING: 1,663 SQUARE FEET OR .04 ACRES MORE OR LESS.

SCALE IN FEET  
 1" = 50'



LEGEND	
A	LENGTH
CH	CHORD
CH BRG	CHORD BEARING
D	DELTA
ORB	OFFICIAL RECORDS BOOK
(P)	PLAT
PB	PLAT BOOK
PG	PAGE
R	RADIUS
R/W	RIGHT-OF-WAY
SEC	SECTION

SKETCH - NOT A SURVEY

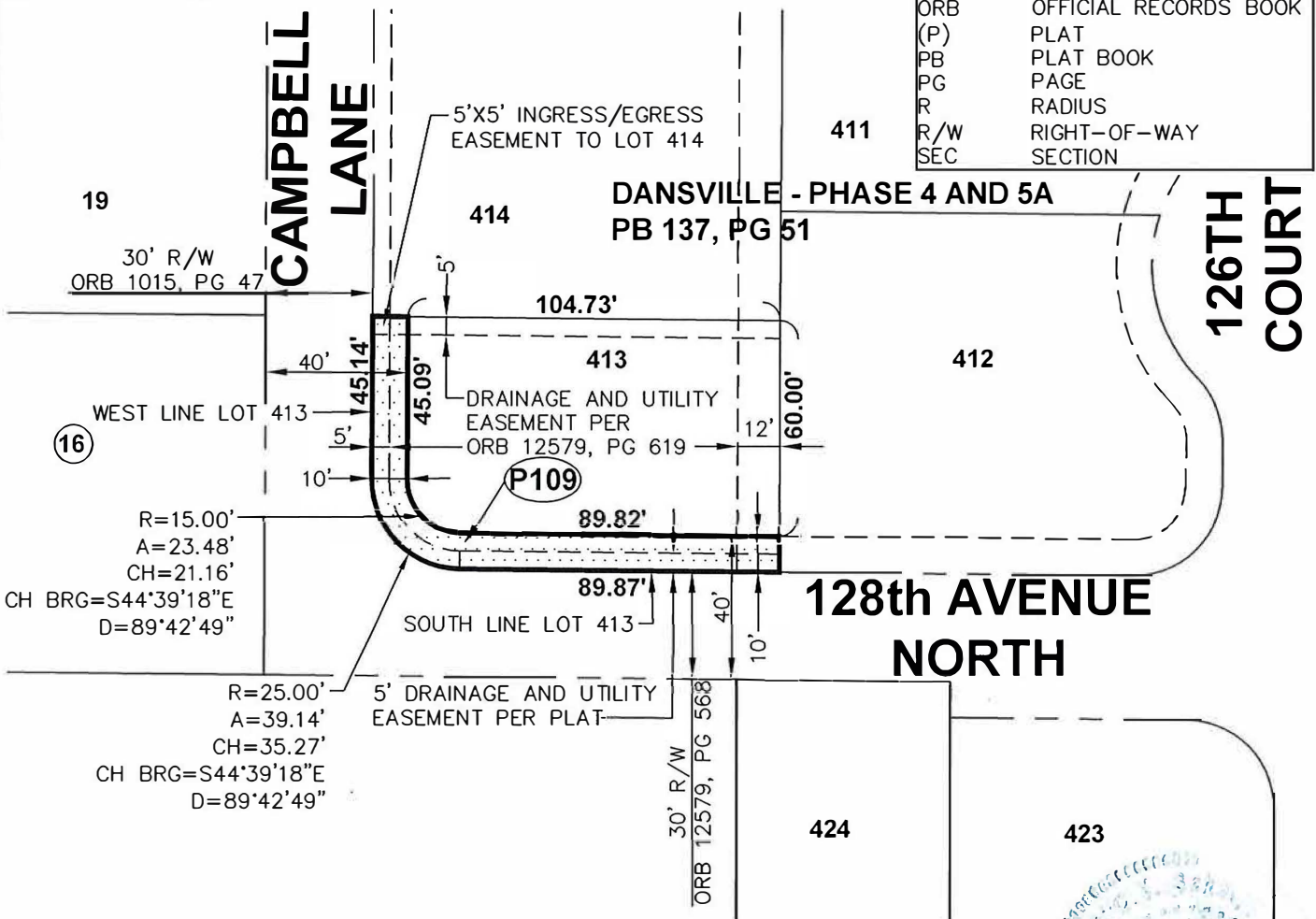

Additions or deletions by other than the Professional Surveyor and Mapper in responsible charge is prohibited. Sketch and/or Description is invalid without the original signature and seal of the Professional Surveyor and Mapper

CALCULATED BY: TS	The above Sketch and Land description was prepared under my supervision and is true and correct to the best of my knowledge and belief.  By Pinellas County Survey and Mapping Division  <i>Susan C. V. Scholpp</i> DATE 12/17/12 SUSAN C. V. SCHOLPP, PROFESSIONAL SURVEYOR AND MAPPER LICENSE NUMBER: 6034 STATE OF FLORIDA, PHONE # (727) 464-8904
CHECKED BY: SS	
S.F.N.: 0690_0001	

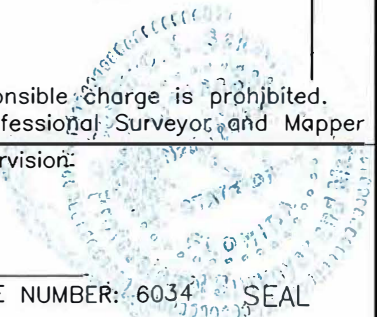

PINELLAS COUNTY MAP

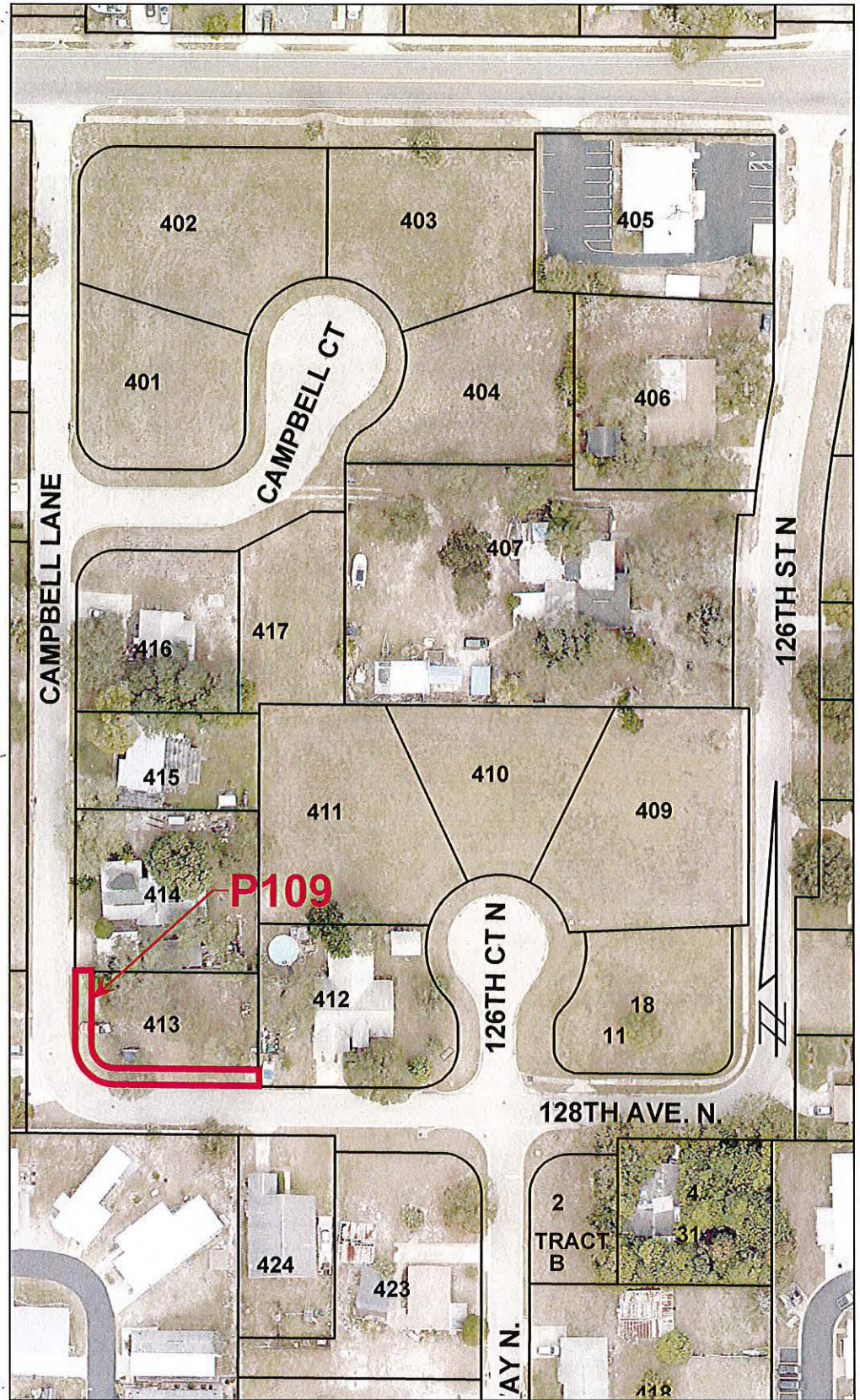

SCALE IN FEET 1" = 100'



DANSVILLE AREA  
PROPERTY CONVEYANCE

EXHIBIT  
NOT A SURVEY  
PARCEL P109

P109\_exhibit\_V2018.dwg

DATE: 12/17/2018

PHOTOGRAPHY DATE: 01/16

SURVEY FILE NO.: 690\_00001

SHEET 01 OF 01



SECTION(S) 8, TOWNSHIP 30 SOUTH, RANGE 15 EAST

SKETCH - NOT A SURVEY

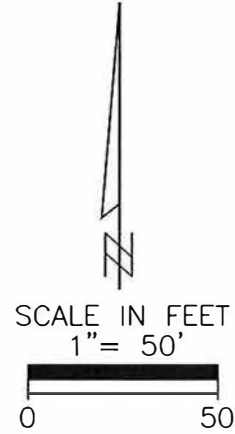
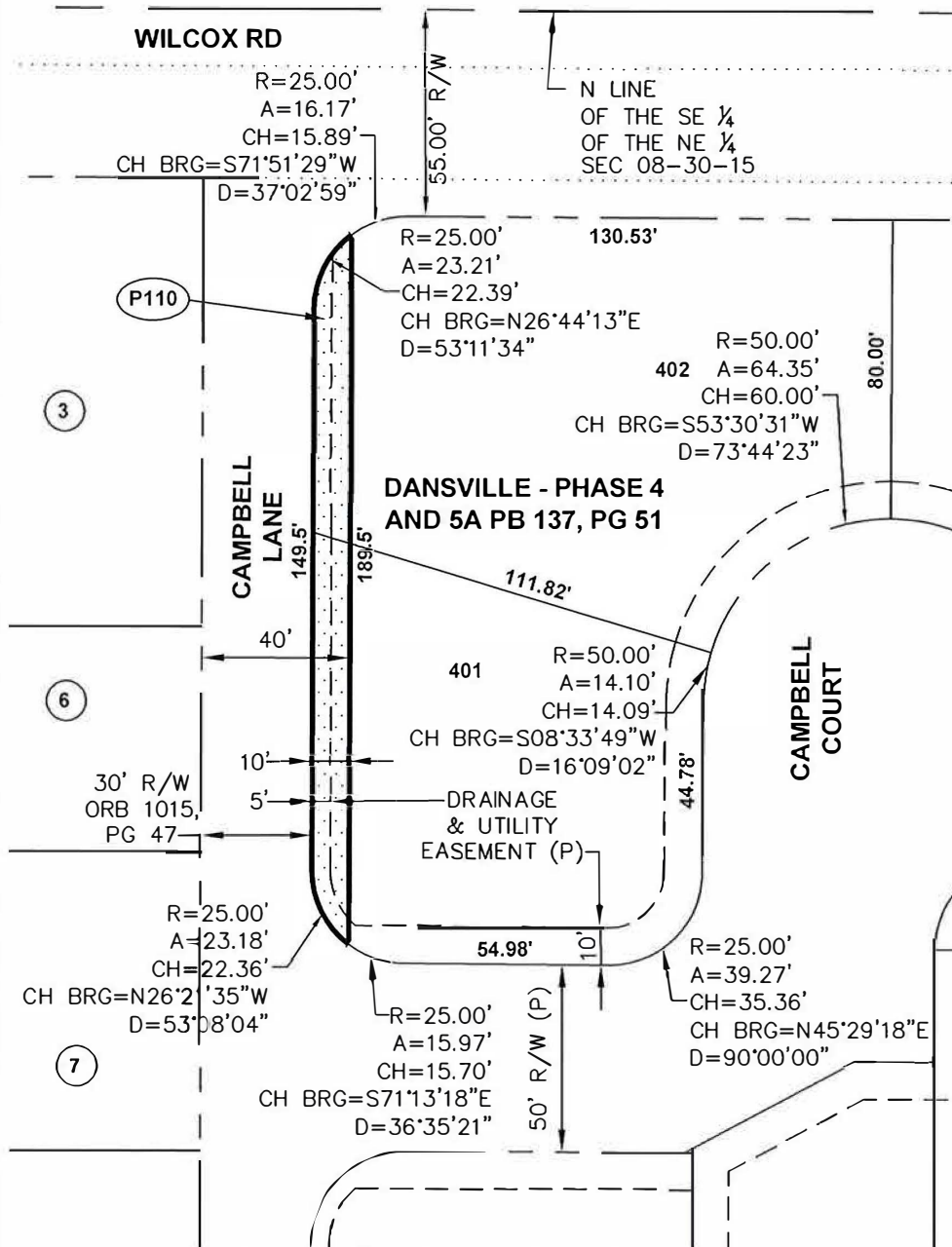

DESCRIPTION

The West 10.0 feet of Lots 401 AND 402, DANVILLE - PHASE 4 AND 5A, according to the plat thereof, recorded in Plat Book 137, Page 51, public records of Pinellas County, Florida, lying in Section 8, Township 30 South, Range 15 East.

LEGEND	
A	LENGTH
CH	CHORD
CH BRG	CHORD BEARING
D	DELTA
ORB	OFFICIAL RECORDS BOOK
(P)	PLAT
PB	PLAT BOOK
PG	PAGE
R	RADIUS
R/W	RIGHT-OF-WAY
SEC	SECTION

Additions or deletions by other than the Professional Surveyor and Mapper in responsible charge is prohibited. Sketch and/or Description is invalid without the original signature and seal of the Professional Surveyor and Mapper

CALCULATED BY: TS	The above Sketch and Land description was prepared under my supervision and is true and correct to the best of my knowledge and belief. By: Pinellas County Survey and Mapping Division <i>Susan C. V. Scholpp</i> DATE <u>12/14/18</u> SUSAN C. V. SCHOLPP, PROFESSIONAL SURVEYOR AND MAPPER LICENSE NUMBER: 6034 SEAL STATE OF FLORIDA, PHONE # (727) 464-8904
CHECKED BY: SS	
S.F.N.: 0690_00001	

PINELLAS COUNTY MAP

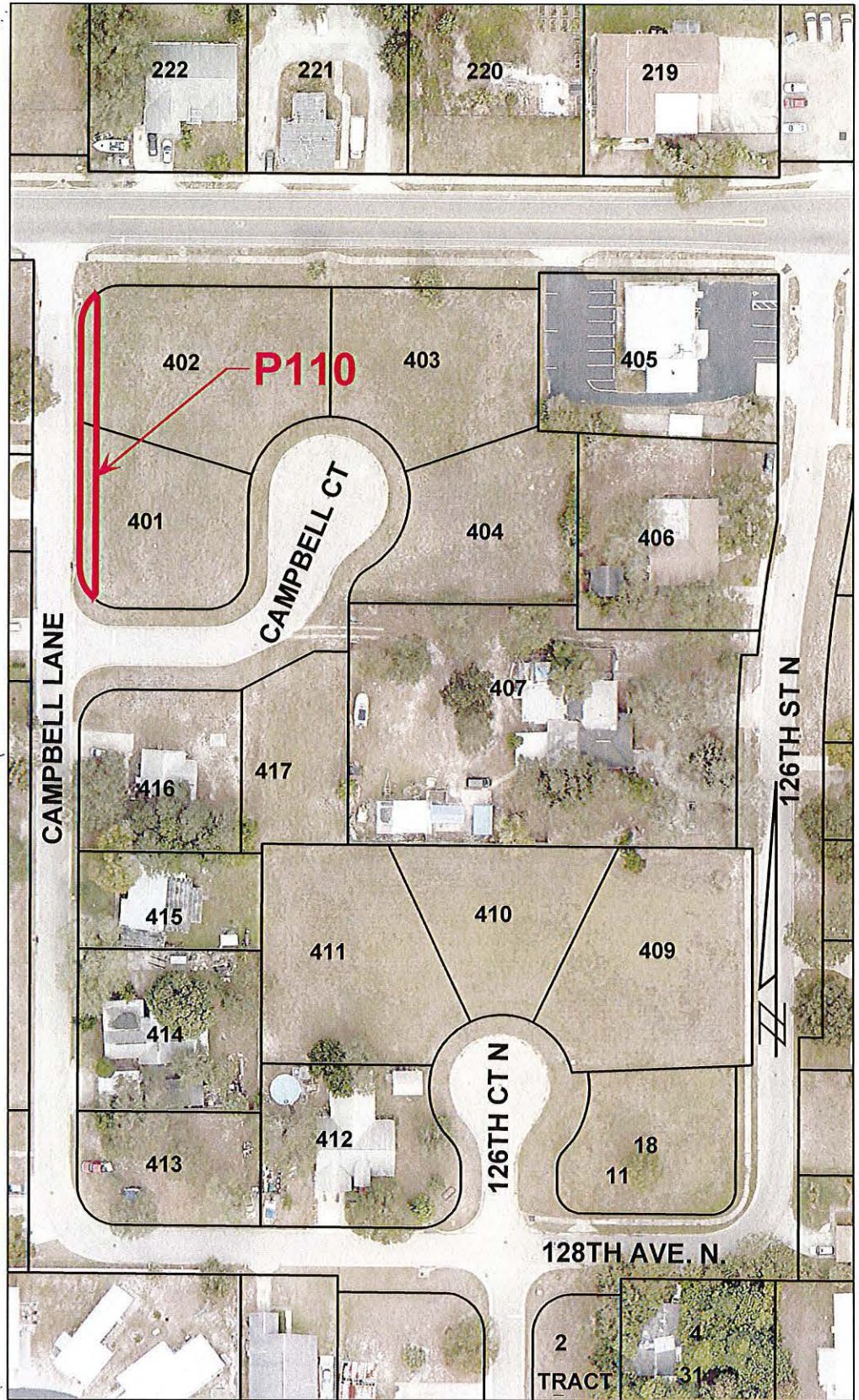

SCALE IN FEET 1" = 100'



DANSVILLE AREA  
PROPERTY CONVEYANCE

EXHIBIT  
NOT A SURVEY  
PARCEL P110

P110\_exhibit\_V2018.dwg

DATE: 12/12/2018

PHOTOGRAPHY DATE: 01/16

SURVEY FILE NO.: 690\_00001

SHEET 01 OF 01



SKETCH - NOT A SURVEY

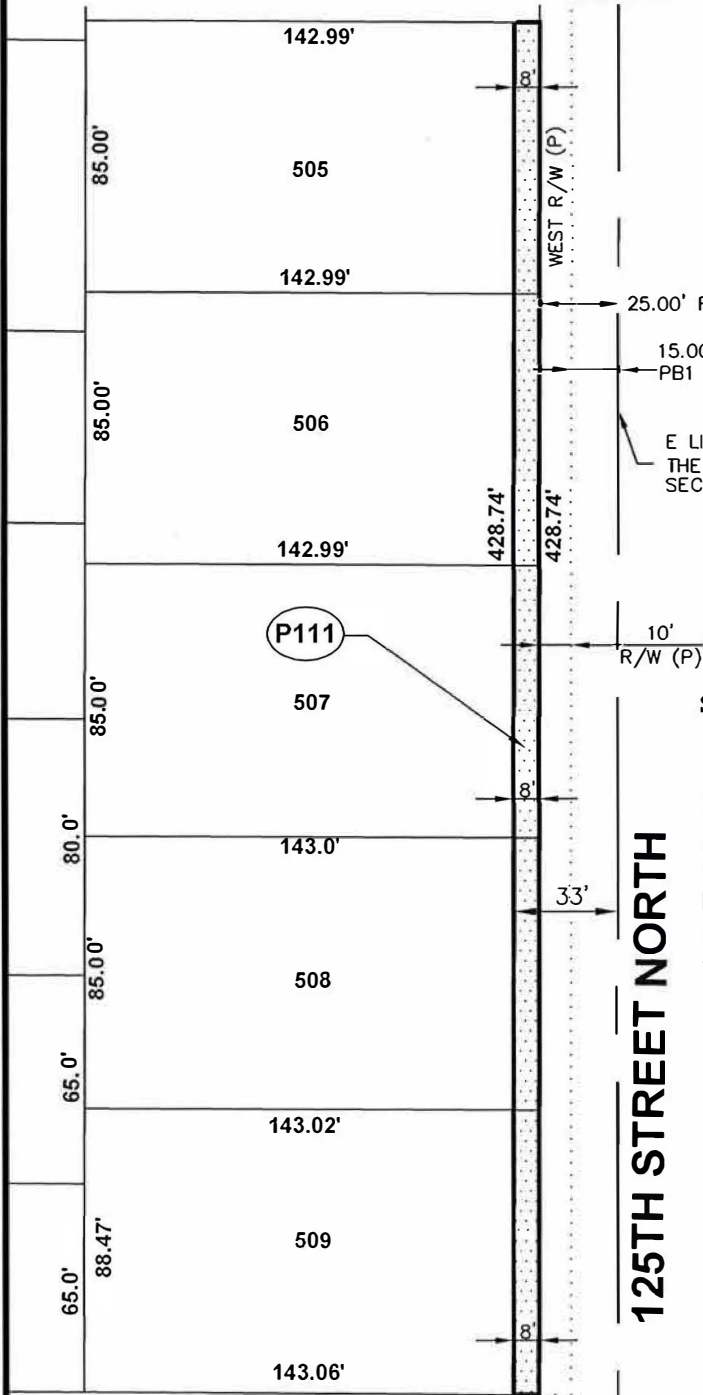

SECTION(S) 8, TOWNSHIP 30 SOUTH, RANGE 15 EAST  
**DESCRIPTION**

The East 8.0 feet of Lots 505, 506, 507, 508, and 509 DANVILLE - PHASE 5, Subdivision, according to the plat thereof, recorded in Plat Book 129, Page 22, public records of Pinellas County, Florida, lying within the Northeast 1/4 of Section 8, Township 30 South, Range 15 East.

LEGEND	
A	LENGTH
CH	CHORD
CH BRG	CHORD BEARING
D	DELTA
ORB	OFFICIAL RECORDS BOOK
(P)	PLAT
PB	PLAT BOOK
PG	PAGE
R	RADIUS
R/W	RIGHT-OF-WAY
SEC	SECTION

Additions or deletions by other than the Professional Surveyor and Mapper in responsible charge is prohibited. Sketch and/or Description is invalid without the original signature and seal of the Professional Surveyor and Mapper

CALCULATED BY: TS  
 The above Sketch and Land description was prepared under my supervision and is true and correct to the best of my knowledge and belief.  
 CHECKED BY: SS  
 By: Pinellas County Survey and Mapping Division  
 S.F.N.: 690\_00001  
 SUSAN C. V. SCHOLFP, PROFESSIONAL SURVEYOR AND MAPPER LICENSE NUMBER: 6034  
 STATE OF FLORIDA, PHONE # (727) 464-8904  
 DATE 12/14/18  
 SEAL

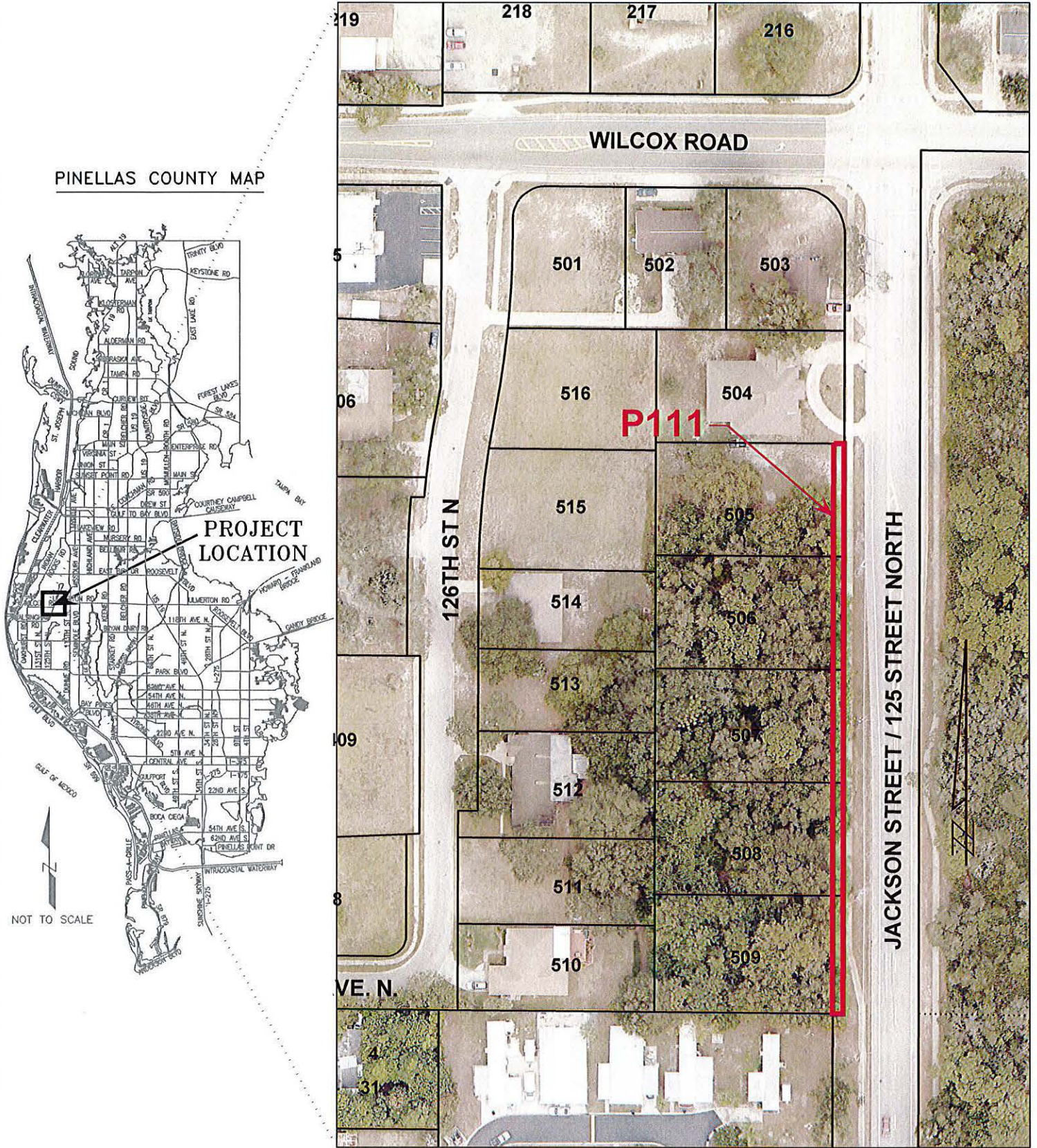

SCALE IN FEET 1" = 100'



DANSVILLE AREA  
PROPERTY CONVEYANCE

EXHIBIT  
NOT A SURVEY  
PARCEL P111  
P111\_exhibit\_V2018.dwg

DATE: 12/12/2018  
PHOTOGRAPHY DATE: 01/16  
SURVEY FILE NO.: 690\_00001  
SHEET 01 OF 01





SECTION(S) 8 , TOWNSHIP 30 SOUTH, RANGE 15 EAST

DESCRIPTION

The South 10.0 feet of most Westerly 10.0 feet of Lot 419, DANSVILLE - PHASE 4 AND 5A Subdivision, according to the plat thereof, recorded in Plat Book 137, Page 51, public records of Pinellas County, Florida, lying in Section 8, Township 30 South, Range 15 East.



SCALE IN FEET  
 1" = 50'

LEGEND	
ORB	OFFICIAL RECORDS BOOK
(P)	PLAT
PB	PLAT BOOK
PG	PAGE
R/W	RIGHT-OF-WAY

SKETCH - NOT A SURVEY

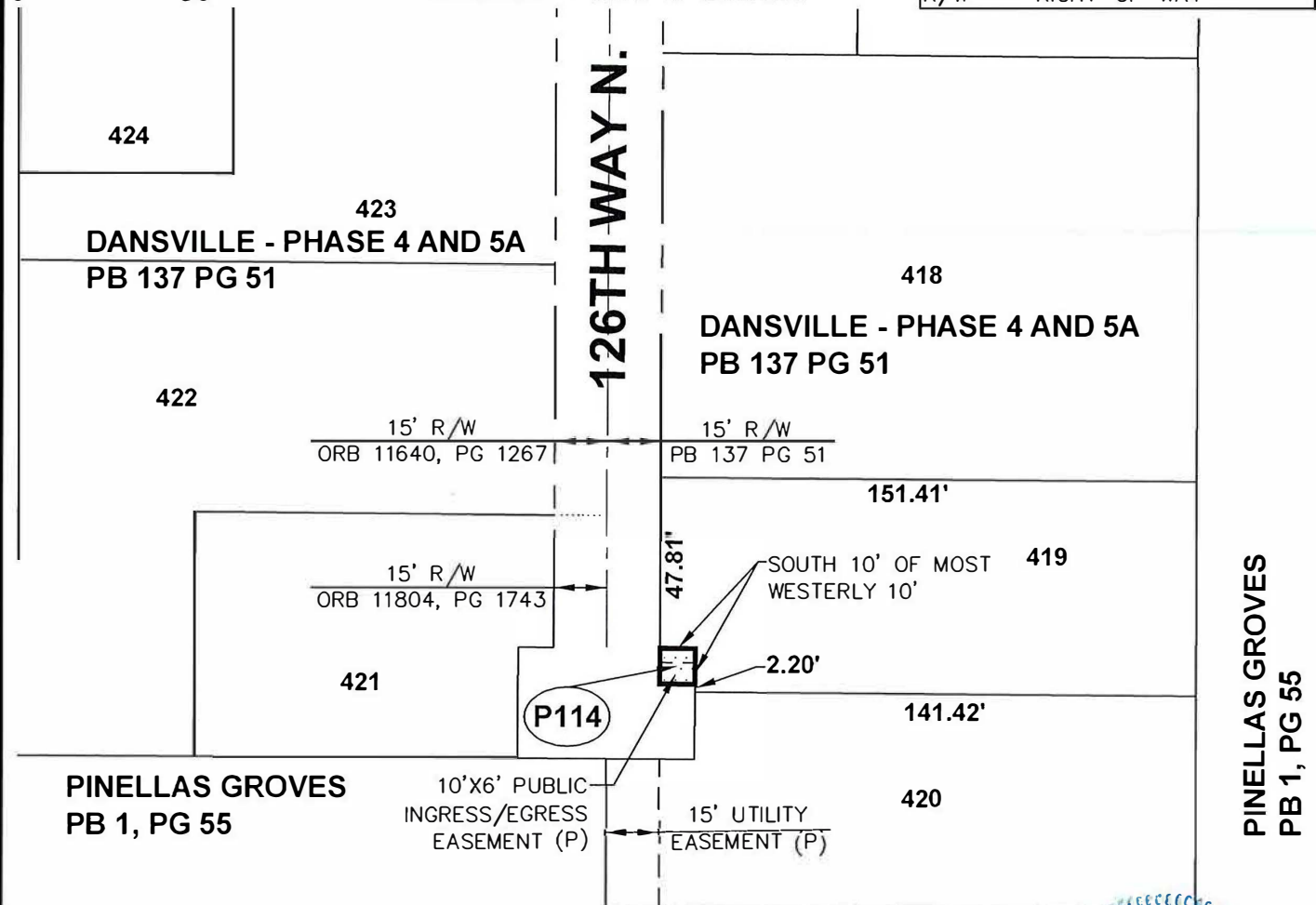

Additions or deletions by other than the Professional Surveyor and Mapper in responsible charge are prohibited. Sketch and/or Description is invalid without the original signature and seal of the Professional Surveyor and Mapper.

CALCULATED BY: TS	The above Sketch and Land description was prepared under my supervision and is true and correct to the best of my knowledge and belief.
CHECKED BY: SS	By: Pinellas County Survey and Mapping Division
S.F.N.: 0690_00001	SUSAN C. V. SCHOLPP, PROFESSIONAL SURVEYOR AND MAPPER LICENSE NUMBER: 6034 STATE OF FLORIDA, PHONE # (727) 464-8904

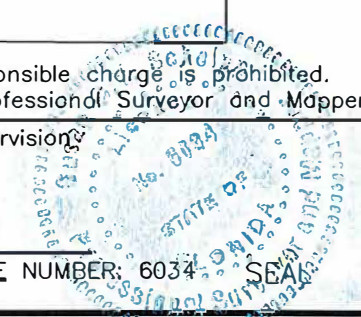

PINELLAS COUNTY MAP



PROJECT LOCATION

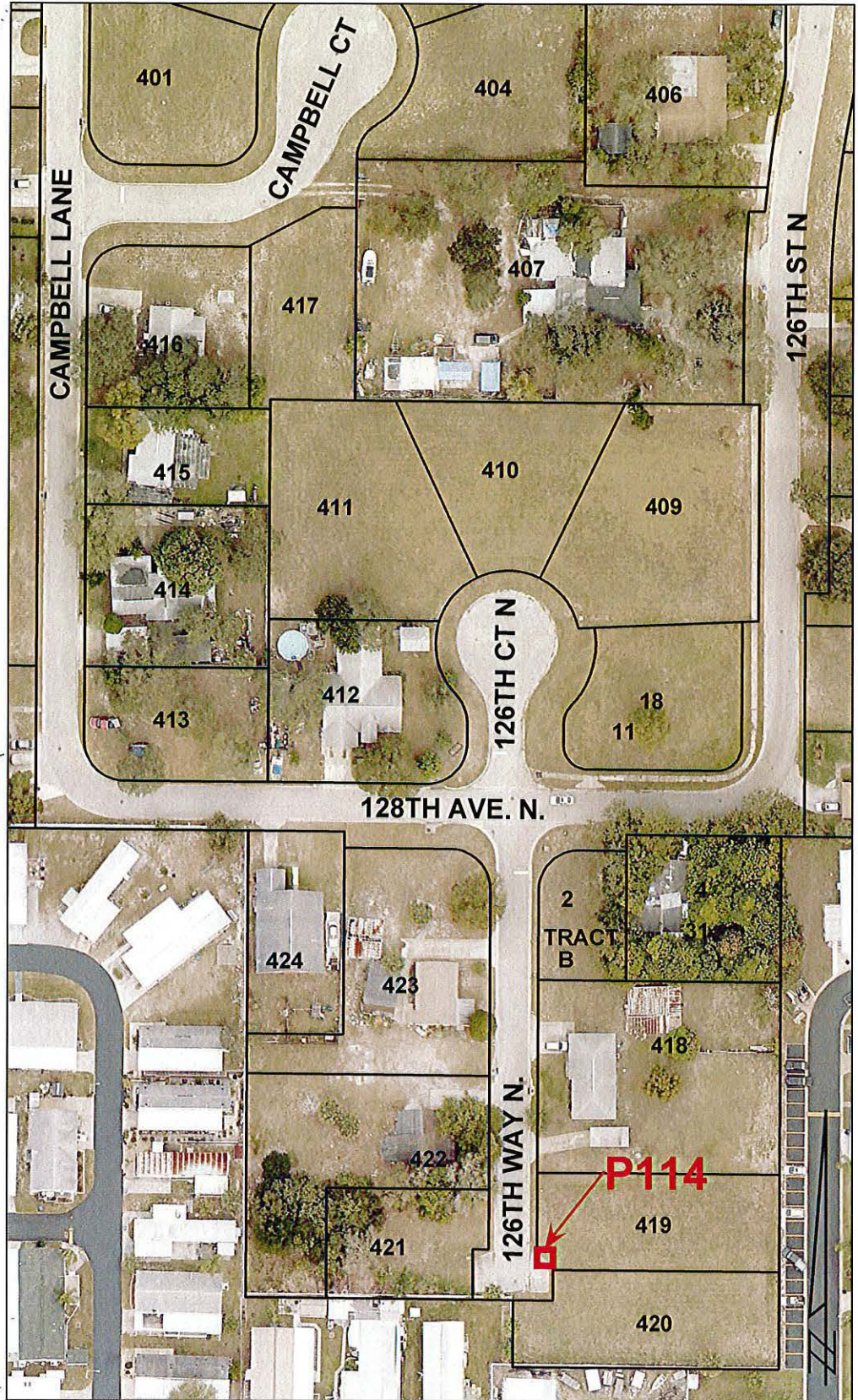

SCALE IN FEET 1" = 100'



DANSVILLE AREA  
PROPERTY CONVEYANCE

EXHIBIT  
NOT A SURVEY  
PARCEL P114

P114\_exhibit\_V2018.dwg

DATE: 02/01/2019

PHOTOGRAPHY DATE: 01/16

SURVEY FILE NO.: 690\_00001

SHEET 01 OF 01