

AVCON, INC. 11/13/22 - P:\New\Taxes\2021\19_02 - CAD\Cartas\2021\19_02\19_02\19_02.dwg 4/17/2022 2:12 PM

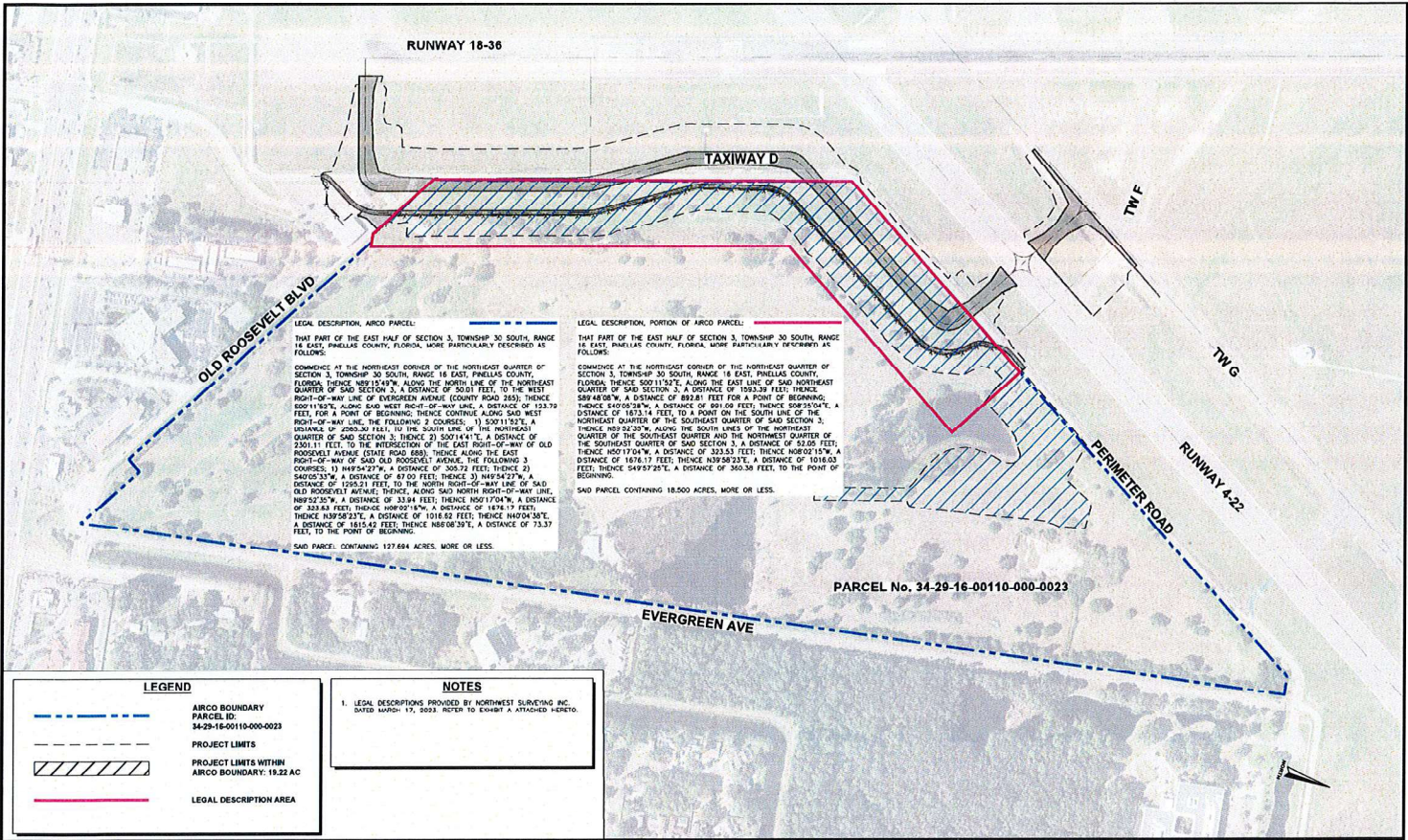

LEGAL DESCRIPTION, AIRCO PARCEL:
 THAT PART OF THE EAST HALF OF SECTION 3, TOWNSHIP 30 SOUTH, RANGE 16 EAST, PINELLAS COUNTY, FLORIDA, MORE PARTICULARLY DESCRIBED AS FOLLOWS:
 COMMENCE AT THE NORTHEAST CORNER OF THE NORTHEAST QUARTER OF SECTION 3, TOWNSHIP 30 SOUTH, RANGE 16 EAST, PINELLAS COUNTY, FLORIDA; THENCE N89°15'43"W ALONG THE NORTH LINE OF THE NORTHEAST QUARTER OF SAID SECTION 3, A DISTANCE OF 800 FEET; TO THE WEST RIGHT-OF-WAY LINE OF EVERGREEN AVENUE (COUNTY ROAD 285); THENCE 800'11.93"E ALONG SAID WEST RIGHT-OF-WAY LINE, A DISTANCE OF 133.379 FEET; FOR A POINT OF BEGINNING; THENCE CONTINUE ALONG SAID WEST RIGHT-OF-WAY LINE, THE FOLLOWING 2 COURSES: (1) S00°11'52"E, A DISTANCE OF 2005.24 FEET; TO THE SOUTH LINE OF THE NORTHEAST QUARTER OF SAID SECTION 3; THENCE 21°50'14.41"E, A DISTANCE OF 2201.91 FEET; TO THE INTERSECTION OF THE EAST RIGHT-OF-WAY OF OLD ROOSEVELT AVENUE (STATE ROAD 888); THENCE ALONG THE EAST RIGHT-OF-WAY OF SAID OLD ROOSEVELT AVENUE, THE FOLLOWING 3 COURSES: (1) N49°54'22"W, A DISTANCE OF 305.72 FEET; THENCE (2) S40°05'35"W, A DISTANCE OF 87.09 FEET; THENCE (3) N46°54'27"W, A DISTANCE OF 1205.21 FEET; TO THE NORTH RIGHT-OF-WAY LINE OF SAID OLD ROOSEVELT AVENUE; THENCE, ALONG SAID NORTH RIGHT-OF-WAY LINE, N89°52'35"W, A DISTANCE OF 33.94 FEET; THENCE N00°17'04"W, A DISTANCE OF 302.84 FEET; THENCE N09°07'18"W, A DISTANCE OF 1876.17 FEET; THENCE N39°58'23"E, A DISTANCE OF 1016.62 FEET; THENCE N40°04'30"E, A DISTANCE OF 1810.45 FEET; THENCE N08°08'39"E, A DISTANCE OF 73.37 FEET; TO THE POINT OF BEGINNING.
 SAID PARCEL, CONTAINING 127.604 ACRES, MORE OR LESS.

LEGAL DESCRIPTION, PORTION OF AIRCO PARCEL:
 THAT PART OF THE EAST HALF OF SECTION 3, TOWNSHIP 30 SOUTH, RANGE 16 EAST, PINELLAS COUNTY, FLORIDA, MORE PARTICULARLY DESCRIBED AS FOLLOWS:
 COMMENCE AT THE NORTHEAST CORNER OF THE NORTHEAST QUARTER OF SECTION 3, TOWNSHIP 30 SOUTH, RANGE 16 EAST, PINELLAS COUNTY, FLORIDA; THENCE S00°11'52"E, ALONG THE EAST LINE OF SAID NORTHEAST QUARTER OF SAID SECTION 3, A DISTANCE OF 1082.38 FEET; THENCE S89°48'08"W, A DISTANCE OF 892.81 FEET; TO A POINT OF BEGINNING; THENCE S10°05'18"W, A DISTANCE OF 89.08 FEET; THENCE S08°57'04"E, A DISTANCE OF 1673.14 FEET; TO A POINT ON THE SOUTH LINE OF THE NORTHEAST QUARTER OF THE SOUTHEAST QUARTER OF SAID SECTION 3; THENCE N02°02'35"W, ALONG THE SOUTH LINES OF THE NORTHEAST QUARTER OF THE SOUTHEAST QUARTER AND THE NORTHWEST QUARTER OF THE SOUTHEAST QUARTER OF SAID SECTION 3, A DISTANCE OF 52.05 FEET; THENCE N00°17'04"W, A DISTANCE OF 302.83 FEET; THENCE N48°05'15"W, A DISTANCE OF 1676.17 FEET; THENCE N39°58'23"E, A DISTANCE OF 1016.03 FEET; THENCE S49°57'20"E, A DISTANCE OF 300.38 FEET; TO THE POINT OF BEGINNING.
 SAID PARCEL, CONTAINING 18.500 ACRES, MORE OR LESS.

| LEGEND | |
|--------|---|
| | AIRCO BOUNDARY PARCEL ID: 34-29-16-00110-000-0023 |
| | PROJECT LIMITS |
| | PROJECT LIMITS WITHIN AIRCO BOUNDARY: 19.22 AC |
| | LEGAL DESCRIPTION AREA |

NOTES

- LEGAL DESCRIPTIONS PROVIDED BY NORTHWEST SURVEYING, INC., DATED MARCH 17, 2023. REFER TO EXHIBIT A ATTACHED HEREIN.

| | | | | |
|--|-------------------------------|---|----------------------------|--------------|
| | AIRCO TAXIWAYS PROGRAM | AVCON, INC. ENGINEERS & PLANNERS 4500 140TH AVENUE, SUITE 8100 - CLEARWATER, FL 33762 OFFICE: (813) 381-8606 - FAX: (813) 699-1193 CORPORATE CERTIFICATE OF AUTHORIZATION NO. 9697 WWW.AVCONINC.COM | AIRCO PARCEL ZONING | EX. 1 |
|--|-------------------------------|---|----------------------------|--------------|

