

PINELLAS COUNTY  
 PUBLIC WORKS  
 SURVEY AND MAPPING DIVISION  
 22211 U.S. HIGHWAY 19 N.  
 CLEARWATER, FLORIDA 33765-2328



SECTION 4, TOWNSHIP 30 SOUTH, RANGE 15 EAST

DESCRIPTION

THE SOUTH 33.00 FEET OF THE SOUTHWEST 1/4 OF THE SOUTHWEST 1/4 OF THE NORTHEAST 1/4 OF SECTION 4, TOWNSHIP 30 SOUTH, RANGE 15 EAST, PINELLAS COUNTY, FLORIDA, TOGETHER WITH THE SOUTH 33.00 FEET OF THE EAST 30.00 FEET OF THE SOUTHEAST 1/4 OF THE SOUTHEAST 1/4 OF THE NORTHWEST 1/4 OF SECTION 4, TOWNSHIP 30 SOUTH, RANGE 15 EAST, PINELLAS COUNTY, FLORIDA.

CONTAINING 22,981 SQUARE FEET OR 0.53 ACRES, MORE OR LESS.

Additions or deletions by other than the Professional Land Surveyor in responsible charge is prohibited. Land Description is invalid without signature and/or embossed seal of the Professional Land Surveyor

CALCULATED BY: T.S.	The above Sketch and/or Land description was prepared under my supervision and is true and correct to the best of my knowledge and belief.
CHECKED BY: C.H.	By: Pinellas County Survey and Mapping Division <i>George A. Shimp III</i> DATE <i>10/29/2019</i>
S.F.N.:	GEORGE A. SHIMP III, PROFESSIONAL SURVEYOR AND MAPPER LICENSE NUMBER: 6137 2011_00040 STATE OF FLORIDA, PHONE 727 464-8904

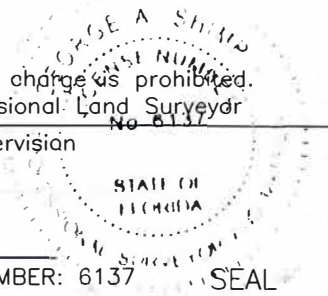



SECTION 4, TOWNSHIP 30 SOUTH, RANGE 15 EAST

SKETCH - NOT A SURVEY

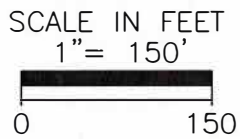

LEGEND  
 BCC = BOARD OF COUNTY COMMISSIONERS  
 BNDY = BOUNDARY  
 OR = OFFICIAL RECORDS BOOK  
 PG = PAGE

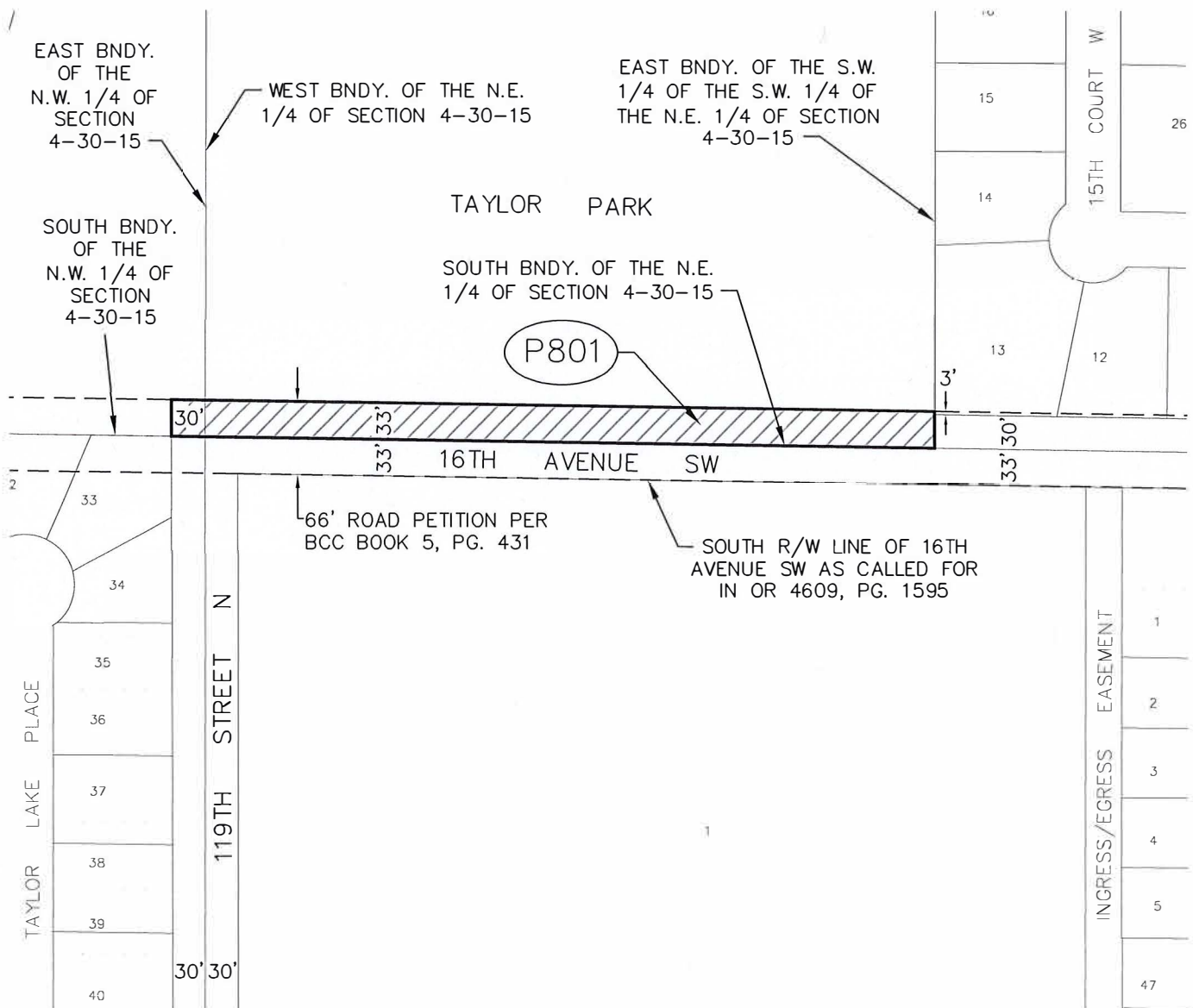

S.F.N.:  
 2011\_00040

SECTION 4, TOWNSHIP 30 SOUTH, RANGE 15 EAST

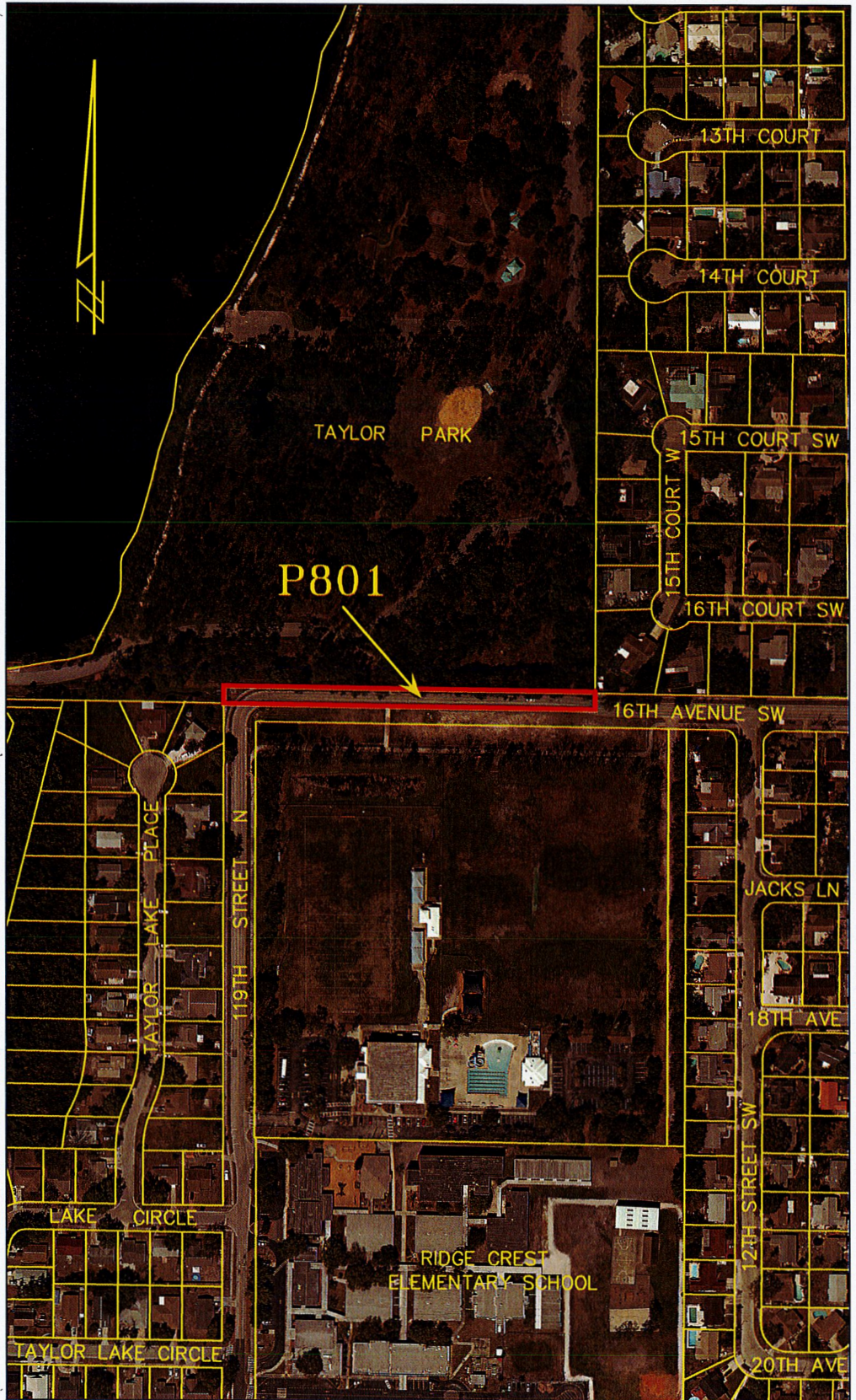
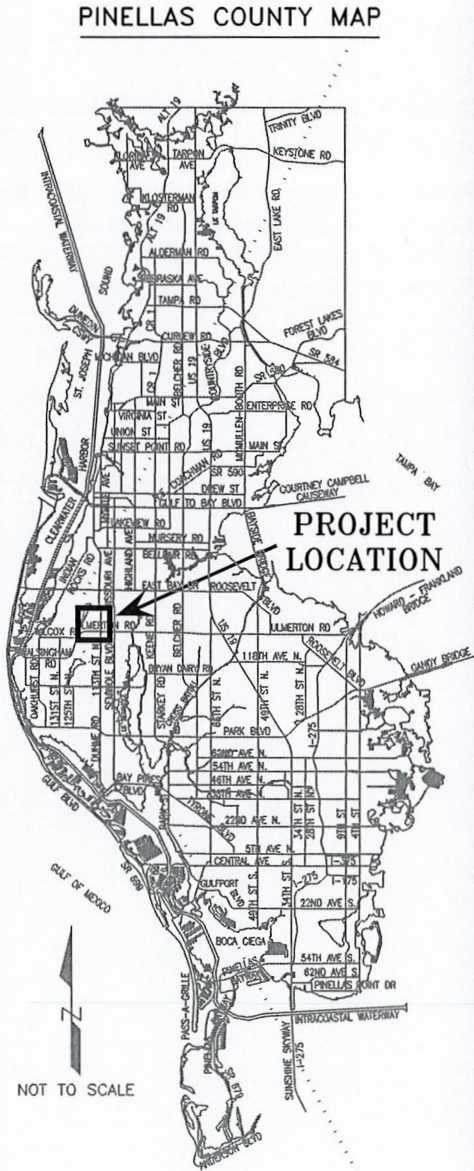

SCALE IN FEET 1" = 300'



16th AVENUE S.W.  
SOUTH OF  
TAYLOR PARK

EXHIBIT  
NOT A SURVEY  
PARCEL 801

EXHIBIT\_P801.dwg

DATE: 9/6/2019

PHOTOGRAPHY DATE: 1/2018

SURVEY FILE NO.: 2011\_00040

SHEET 01 OF 01