



**FORWARD
PINELLAS**
Integrating Land Use & Transportation

Countywide Planning Authority Countywide Plan Map Amendment

Case CW16-16, City of Safety Harbor
June 7, 2016

Location, Aerial, and Other Mapping

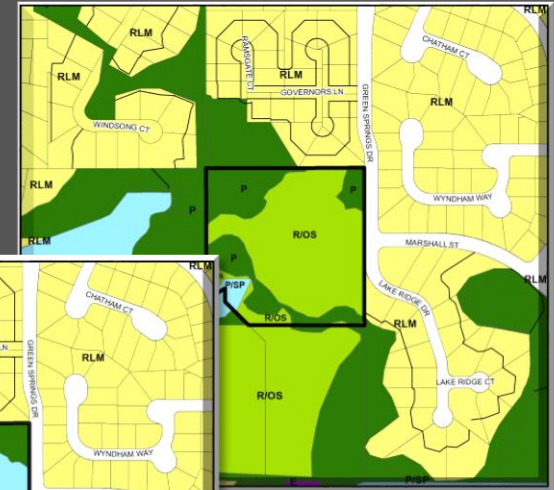
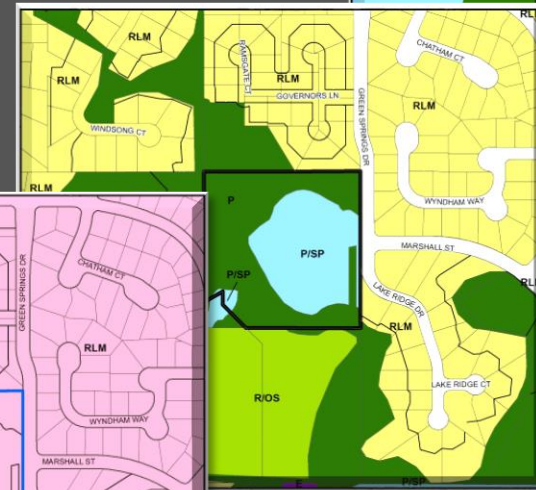
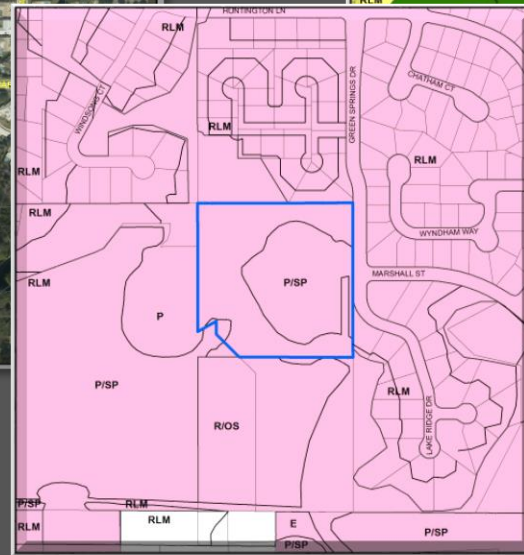
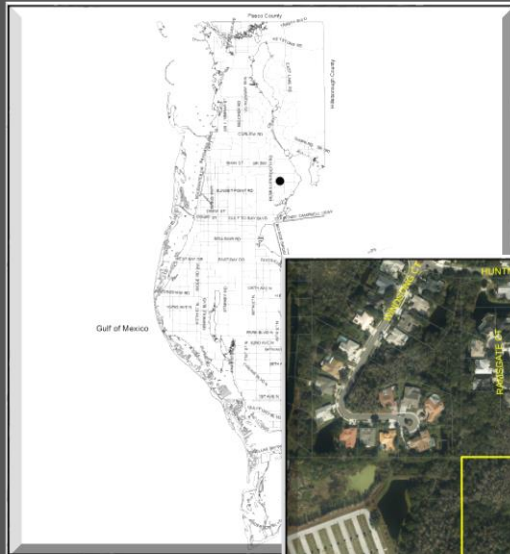

General Location



Aerial



Aerial w/ roadway superimposed



Present Categories

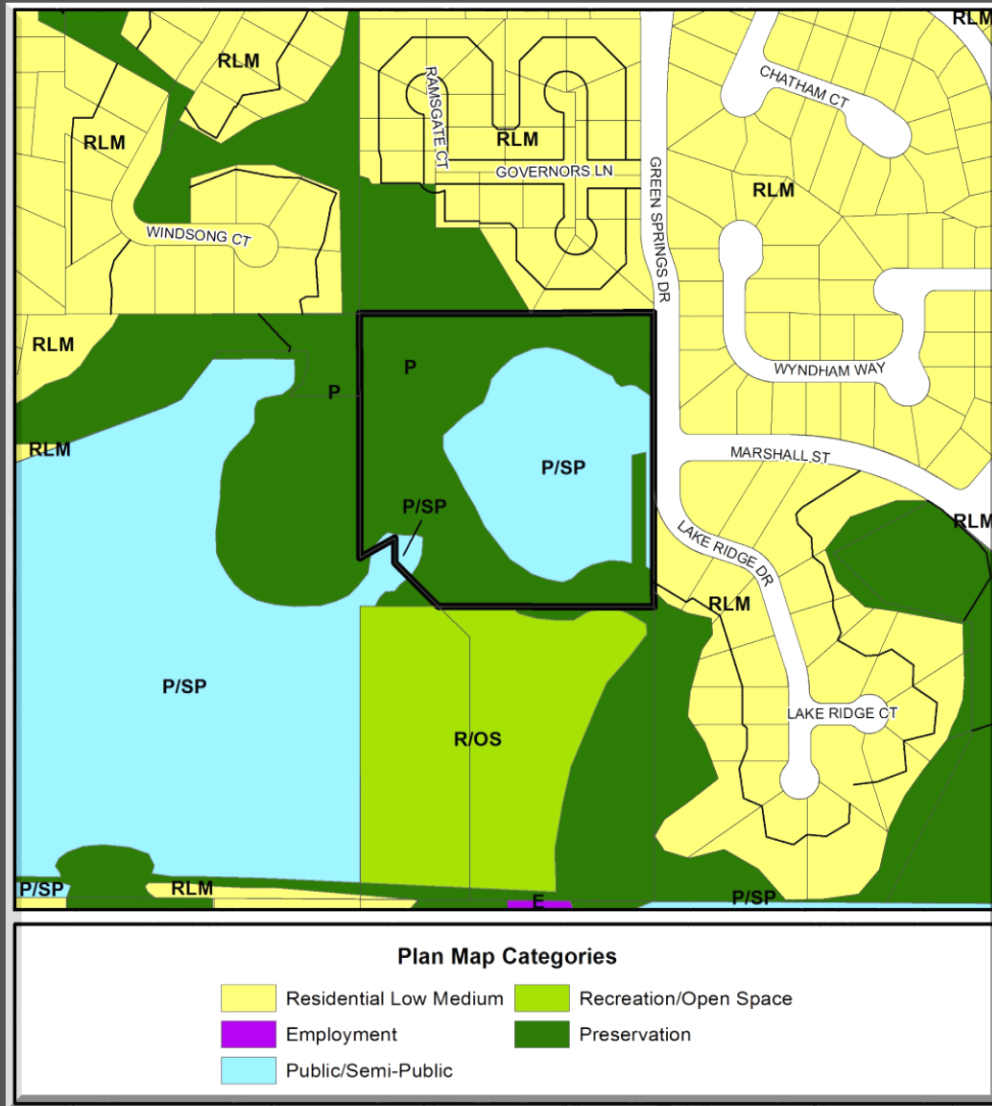

Categories as proposed

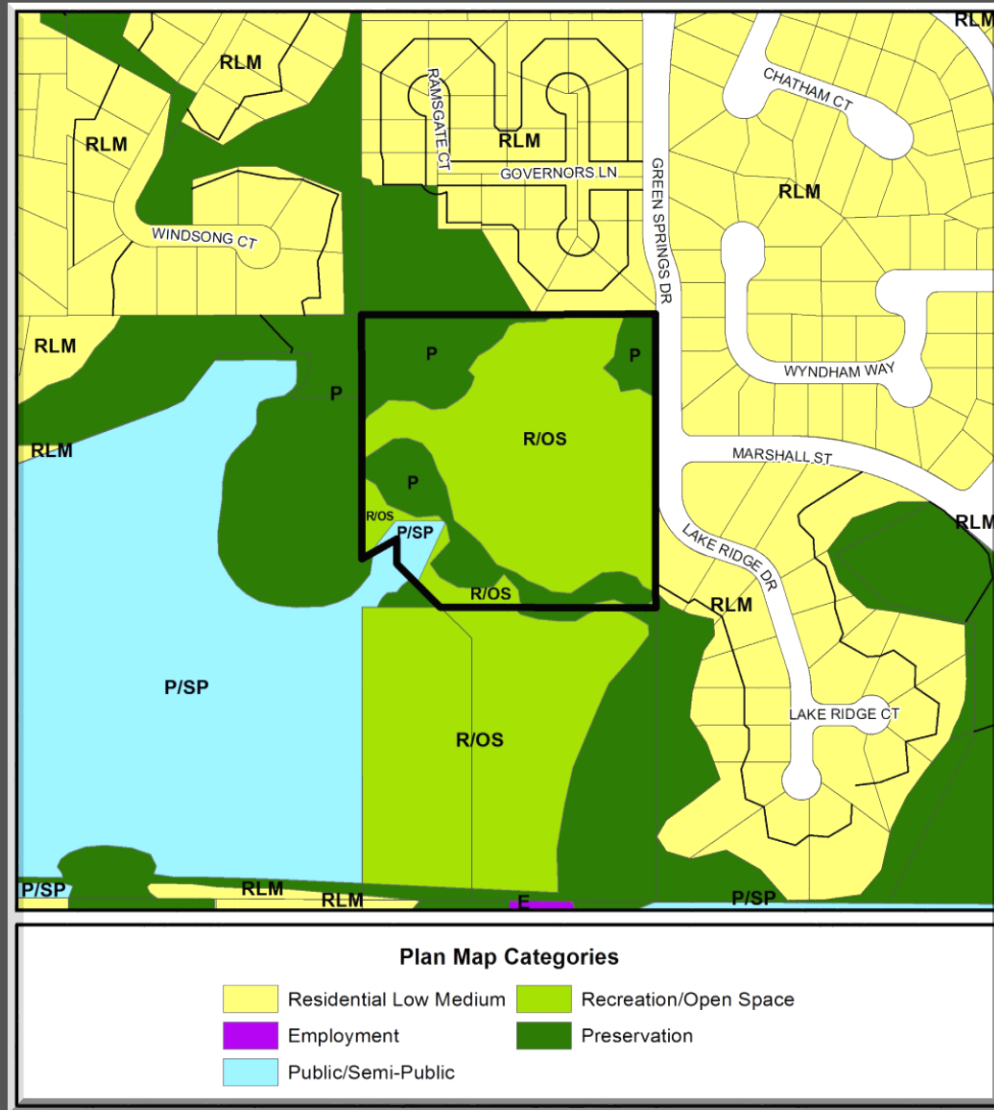

Jurisdictional Map

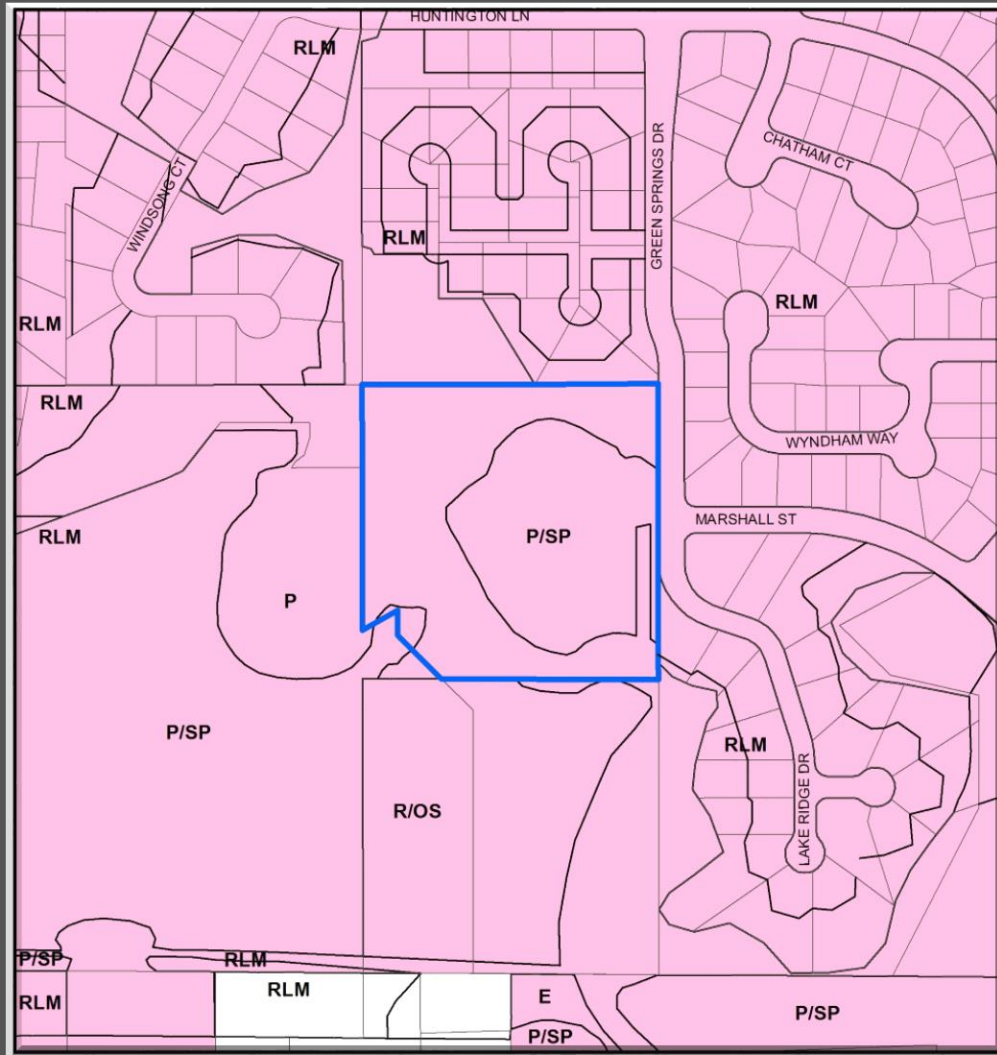

Entrance at Green Springs Drive



Single Family Homes Near Entrance



Looking West on Church Access Road



Looking West to Church



Findings and Recommendation

- Staff recommends approval.
- Consistent with the Countywide Rules, and reviewed against the Countywide Considerations:
 - Consistent with the utilization of this category; and
 - Will not significantly impact other Countywide Considerations.

