



PUBLIC HEARING COMMENT CARD

The Board of County Commissioners values your participation

Please fill out this card if you wish to speak or record
your sentiment regarding a public hearing item.

Public Hearing Item:

Individual (3 minutes)

Group Speaker (see additional details on the back of this card)

Agenda date: 4-11-16

Agenda item number (NOT case number): 5

Speaking:

For Against Undecided

Waive speaking:

In Support Against

(The Chairman will read this information into the record.)

Name: Christopher Parra

Address: 1246 45th Ave N

City: St Petersburg Zip: 33703

Email: chris.parra@unifi.com

**Please refer to the Pinellas County Commission
Public Participation & Decorum Rules for details.**

Visit Pinellas County online at www.pinellascounty.org

Pinellas County complies with the Americans with Disabilities Act. To obtain accessible
formats of this document, please call V/TDD (727) 464-4062.

Funding for this document was provided by the Marketing and Communications Department.
50 copies were printed at a cost of \$1.795 or \$0.0359 each. 6/14/16

Public Hearings

Representatives of groups consisting of 5 or more individuals who are present during the public hearing may speak on behalf of the group for up to 10 minutes at the Chairman's discretion. To do so, the individuals must have waived their time to the representative by providing their information below.

GROUP SPEAKER LIST

Name: Billboards

Address: Regulatory framework

City: IntTechnology

State: Utah Zip: down

Email: _____

Name: _____

Address: _____

City: _____

State: _____ Zip: _____

Email: _____

Name: _____

Address: _____

City: _____

State: _____ Zip: _____

Email: _____

Name: _____

Address: _____

City: _____

State: _____ Zip: _____

Email: _____



#5
17-448A
attach to
comment and
Christopher Lawler

02.18.2017

Proposed Small Cell Locations (south county)

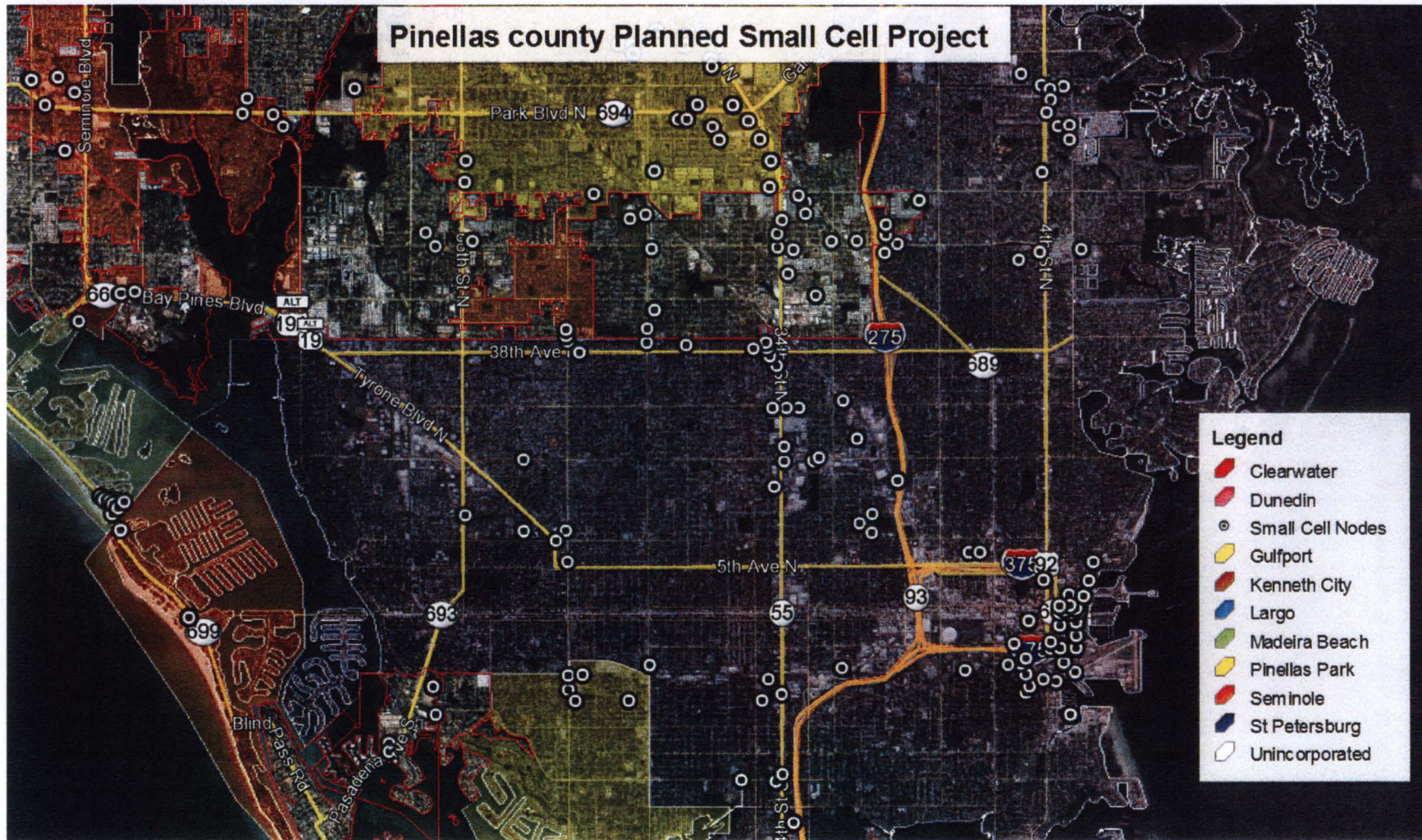

- Planned deployment of 248 low wattage small cell nodes in Pinellas County (500+ across Tampa Bay region)

Proposed Small Cell Locations (mid county)

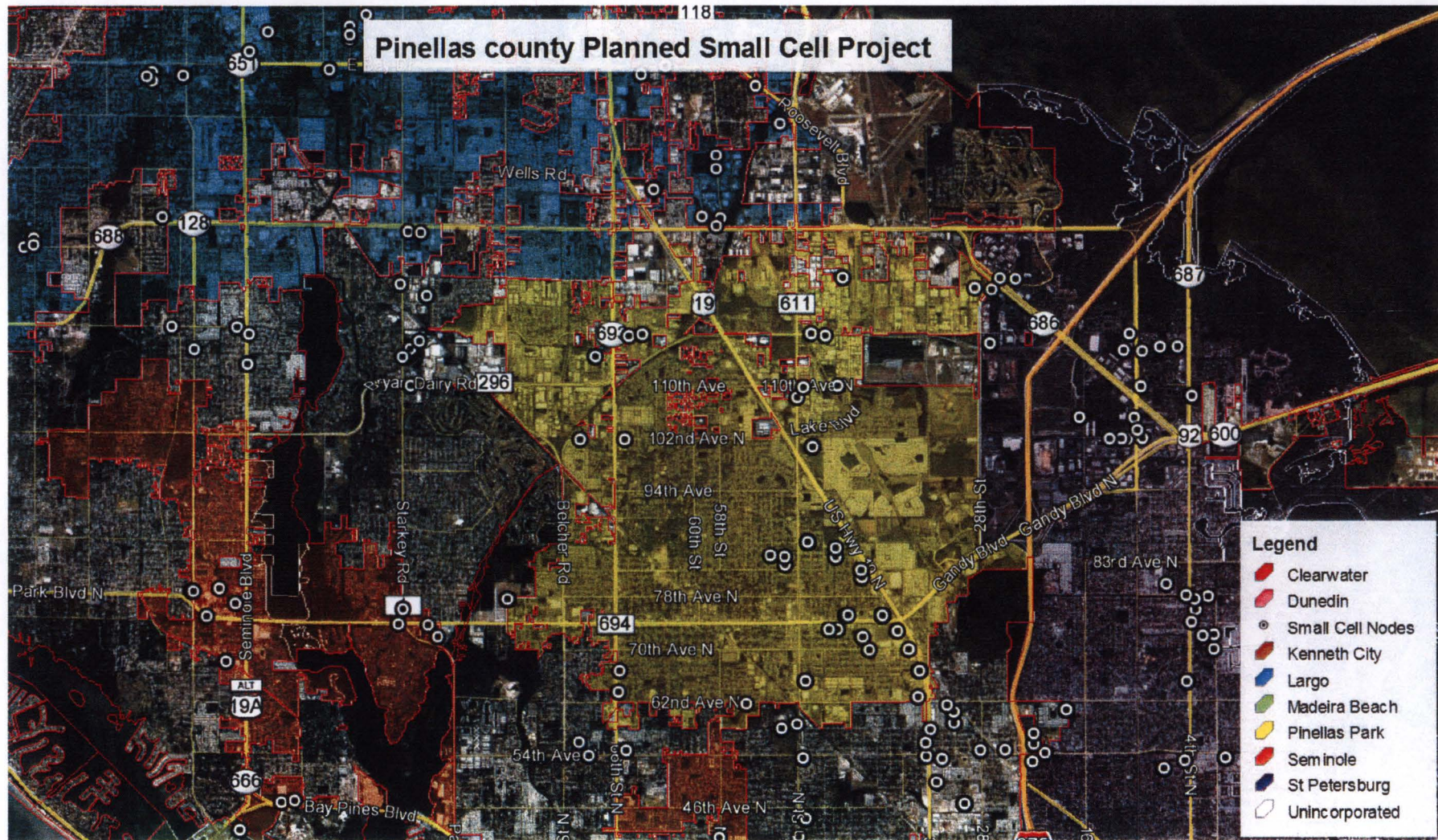

Proposed Small Cell Locations (north county)

