

PINELLAS COUNTY MAP

SECTION 22, TOWNSHIP 28 SOUTH, RANGE 16 EAST

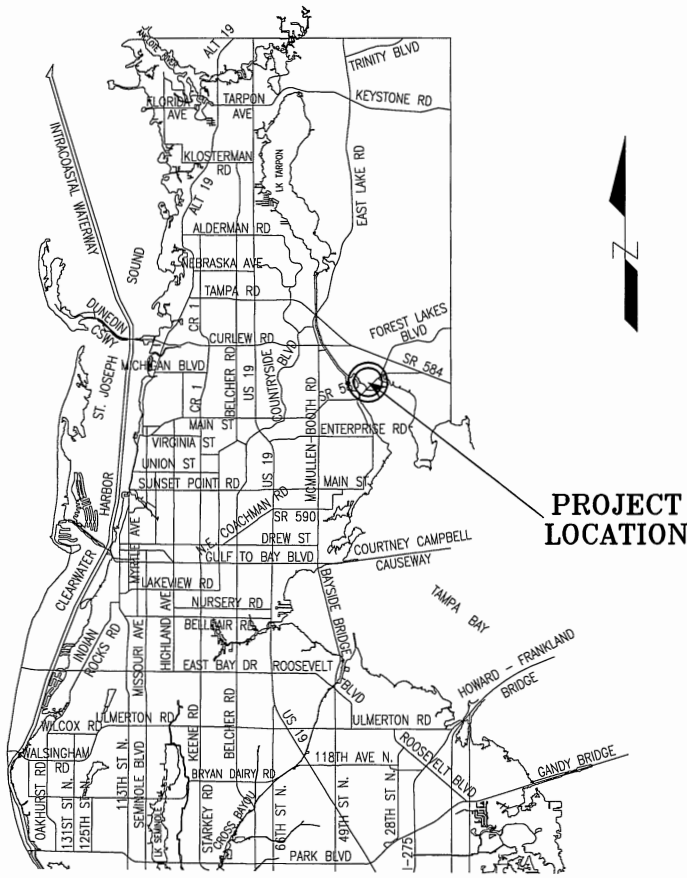

PROJECT LOCATION

ROAD SEGMENTS TRANSFERRED FROM PINELLAS COUNTY, FLORIDA TO THE CITY OF OLDSMAR, FLORIDA

Road Name	From	To	Centerline Miles	Plat Name or Document Type	Book and Page
St. Clair Avenue	SR 580	Meriden Ave	0.26	Map of Section No. 1 West Oldsmar	PB 9-79
Meriden Ave	Shore Blvd	Duane Ave	0.26	Map of Section No. 1 West Oldsmar	PB 9-79
Shore Blvd	CSX Railroad R/W	5' east of northerly extension of east line of Lot 1, Block 20 of subdivision	0.06	Map of Section No. 1 West Oldsmar Deed	PB 9-79 OR 4757-291
Duane Ave	CSX Railroad R/W	Meriden Ave	0.04	Map of Section No. 1 West Oldsmar	PB 9-79
Total			0.62		

PB Plat Book
 OR Official Record
 DB Deed Book
 BCC Board of County Commissioners Minutes Book
 SUB Subdivision
 (P) Plat

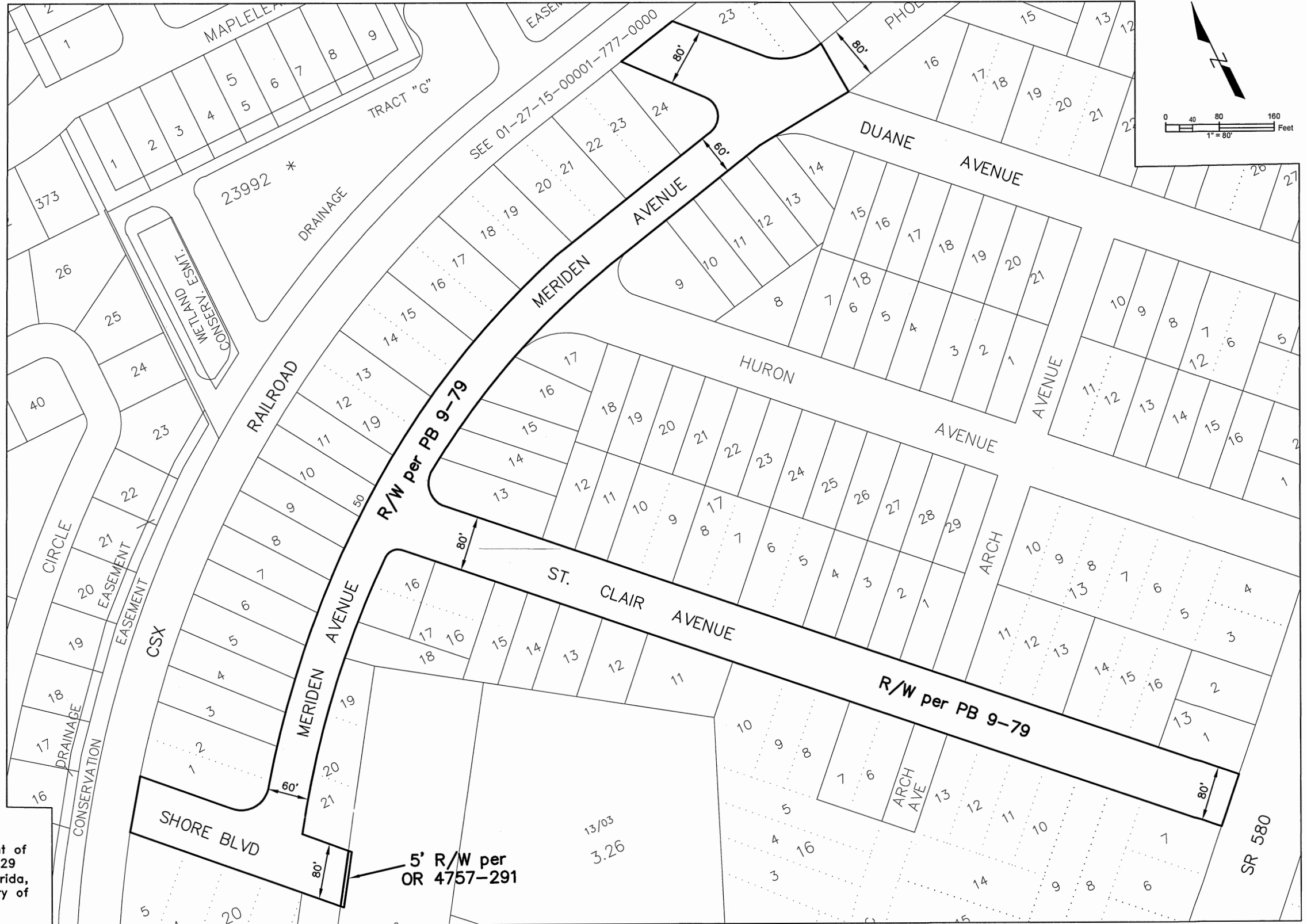

This Right-of-Way Transfer Map when recorded is an instrument of conveyance, transferring in accordance with Florida Statute 337.29 (2017) all right, title and interest of the County of Pinellas, Florida, in the road, street, highway as set forth on the map to the City of Oldsmar, Pinellas County, Florida.

S:\Divisions\Survey\SPN Projects\SPN\2011\2011_00038\DWG\2011_00038_ST CLAIR AVE.dwg, Feb 15, 2018 - 12:59pm

REVISIONS	BY	DATE	SURVEY BOOK No.:
			SURVEY SECTION
			BY
			DATE
			SURVEYED
			TECHNICIAN
			CHECKED
			DESIGN SECTION
			DESIGNED
			DRAWN
			CHECKED

City of Oldsmar
ST CLAIR AVENUE AND
MERIDEN AVENUE

RIGHT-OF-WAY
TRANSFER MAP
(NOT A SURVEY)

PINELLAS COUNTY, FLORIDA
PUBLIC WORKS
SURVEY AND MAPPING DIVISION
22211 U.S. HWY. 19 NORTH
CLEARWATER, FLORIDA 33765-2347
PHONE (727) 464-8904

EXHIBIT B
MAP DATE: 1/4/2018

SURVEY FILE NO.: 2011_00038
PID: 001851B
I2011_00038_ST CLAIR AVE.dwg
SHEET: 1 of 1