

Petition to Vacate  
 File No.: 1510

Map & Subject(s) are for  
 Reference Only  
 NOT TO SCALE

Pinellas County  
 Real Estate Management  
 Real Property Division



**PINELLAS COUNTY MAP**

SECTION(S) 33, TOWNSHIP 27 SOUTH, RANGE 16 EAST

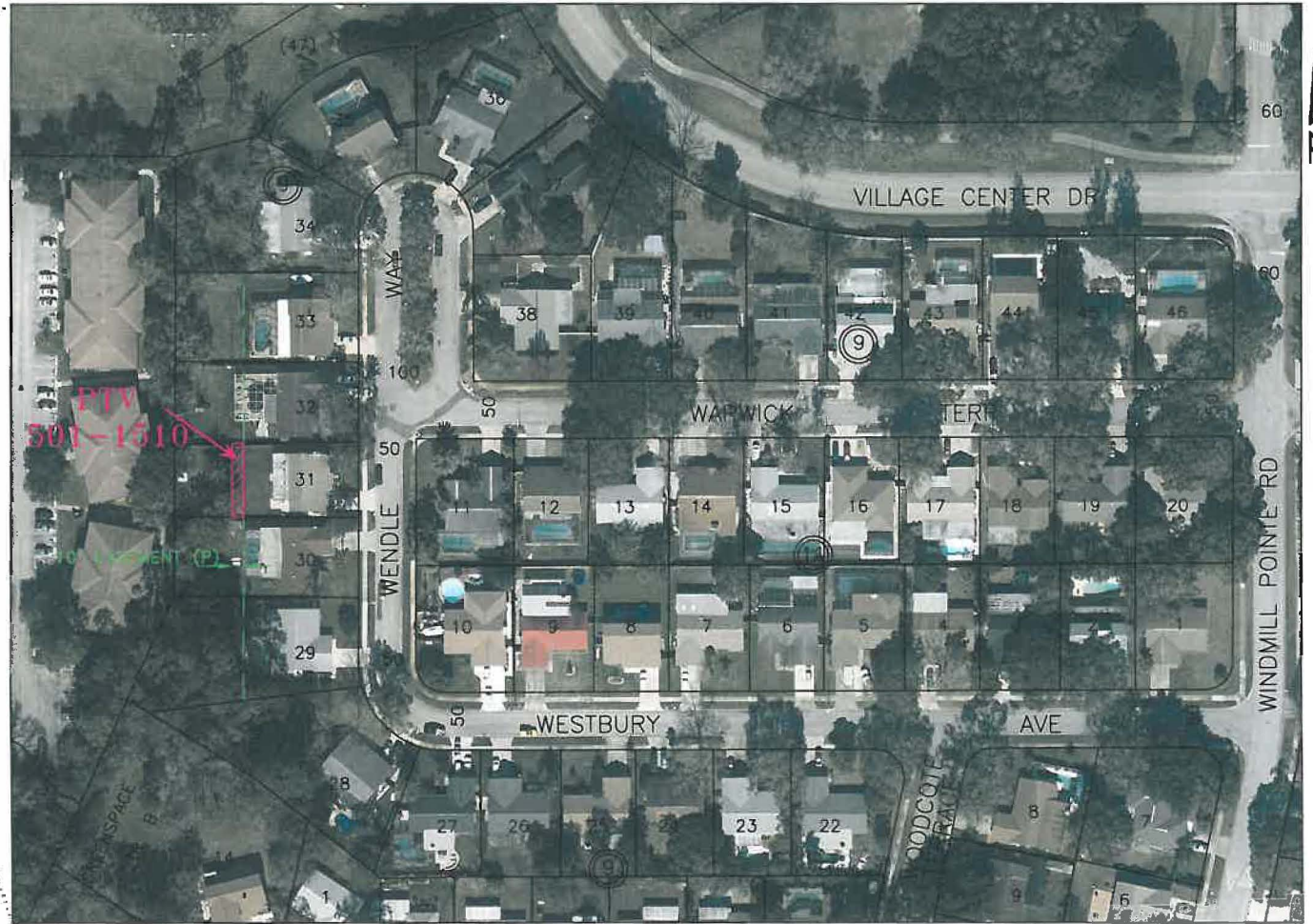
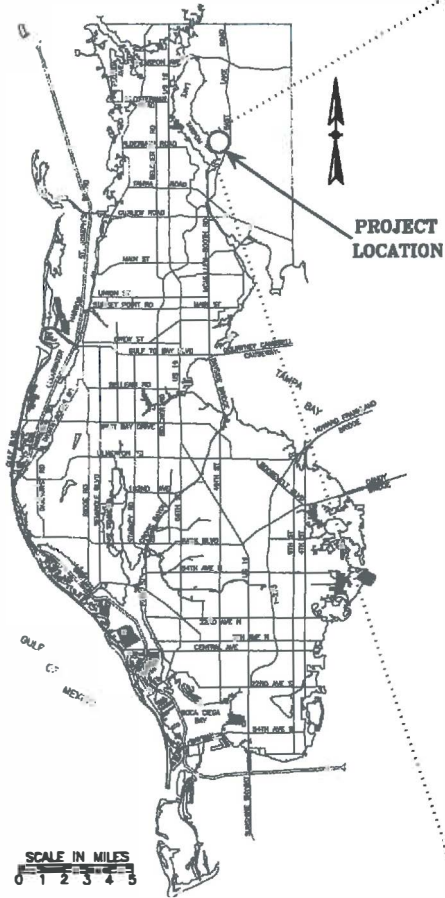

SURVEY SECTION	BY	DATE
SURVEYED	.	.
TECHNICIAN	ch	07/16
CHECKED	.	.
SURVEY BOOK NO(S): .		

PINELLAS COUNTY, FLORIDA  
OFFICE OF ENGINEERING AND TECHNICAL SUPPORT

SURVEY AND MAPPING DIVISION  
22211 U.S. HWY, 19 NORTH  
CLEARWATER, FLORIDA 33765-2328  
PHONE (727) 464-8904



PTV 501-1510

CONRAD  
1612 WENDLE WAY  
PALM HARBOR

EXHIBIT  
NOT A SURVEY  
EXHIBIT\_501-1510.dwg

DATE: JULY 2016  
PHOTOGRAPHY DATE: 01/2014  
SURVEY FILE NO.: 501-1510  
SHEET 01 OF 01