

KEN BURKE, CPA
CLERK OF THE CIRCUIT COURT AND COMPTROLLER
CLERK TO THE BOARD OF COUNTY COMMISSIONERS
315 COURT STREET, FIFTH FLOOR
CLEARWATER, FL 33756-5165

ABILITY



quadjent
FIRST-CLASS MAIL
PRSR - IMI
\$000.68^g
03/11/2026 ZIP 33756
043M32205720

US POSTAGE

DUDDY, KRISTY L
11201 122ND AVE APT 131
LARGO FL 33778 2287

NIXIE 339 FE 1280 0003/24/26
RETURN TO SENDER
NOT DELIVERABLE AS ADDRESSED
UNABLE TO FORWARD
BC: 33756519299 *2374-00146-18-19
|||||

137373166 10 CMIBNMP 33778
UTFWD
2374-00146-18-19

KEN BURKE, CPA
CLERK OF THE CIRCUIT COURT AND COMPTROLLER
CLERK TO THE BOARD OF COUNTY COMMISSIONERS
315 COURT STREET, FIFTH FLOOR
CLEARWATER, FL 33756-5165



quadjent

FIRST-CLASS MAIL
PRSR - IMI

\$000.68⁰⁰

03/11/2026 ZIP 33756
043M32205720

US POSTAGE

JONES, ERNEST G
JONES, LETITIA I
12674 SEM
LARGO, FL

NIXIE 339 DE 1 0004/12/26

RETURN TO SENDER
NOT DELIVERABLE TO ADDRESSEE
UNABLE TO FORWARD

BC: 33756519299 *0601-03462-14-40

107095150070060070

BWD

107095150070060070

KEN BURKE, CPA
CLERK OF THE CIRCUIT COURT AND COMPTROLLER
CLERK TO THE BOARD OF COUNTY COMMISSIONERS
315 COURT STREET, FIFTH FLOOR
CLEARWATER, FL 33756-5165

← Clerk's

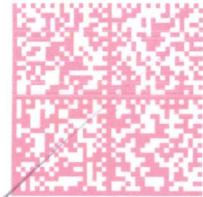

quadjent
FIRST-CLASS MAIL
PRSR - IMI
\$000.68
03/11/2026 ZIP 33756
043M32205720

US POSTAGE

WHEELER, KAREN MARIE
11201 122ND AVE UNIT 158
LARGO, FL

NIXIE 339 DE 1288 8884/16/26
RETURN TO SENDER
NOT DELIVERABLE AS ADDRESSED
UNABLE TO FORWARD
BC: 33756519299 *2374-04599-16-37

137373337 10 CMIBNMP 33756-5165