

Countywide Planning Authority

February 9, 2016

Case CW 16-4

Submitted by

City of Largo



9.2 acres

**Employment
to Public/
Semi-Public
(no change
to TEC)**

**City of
Largo
Municipal
Facilities**

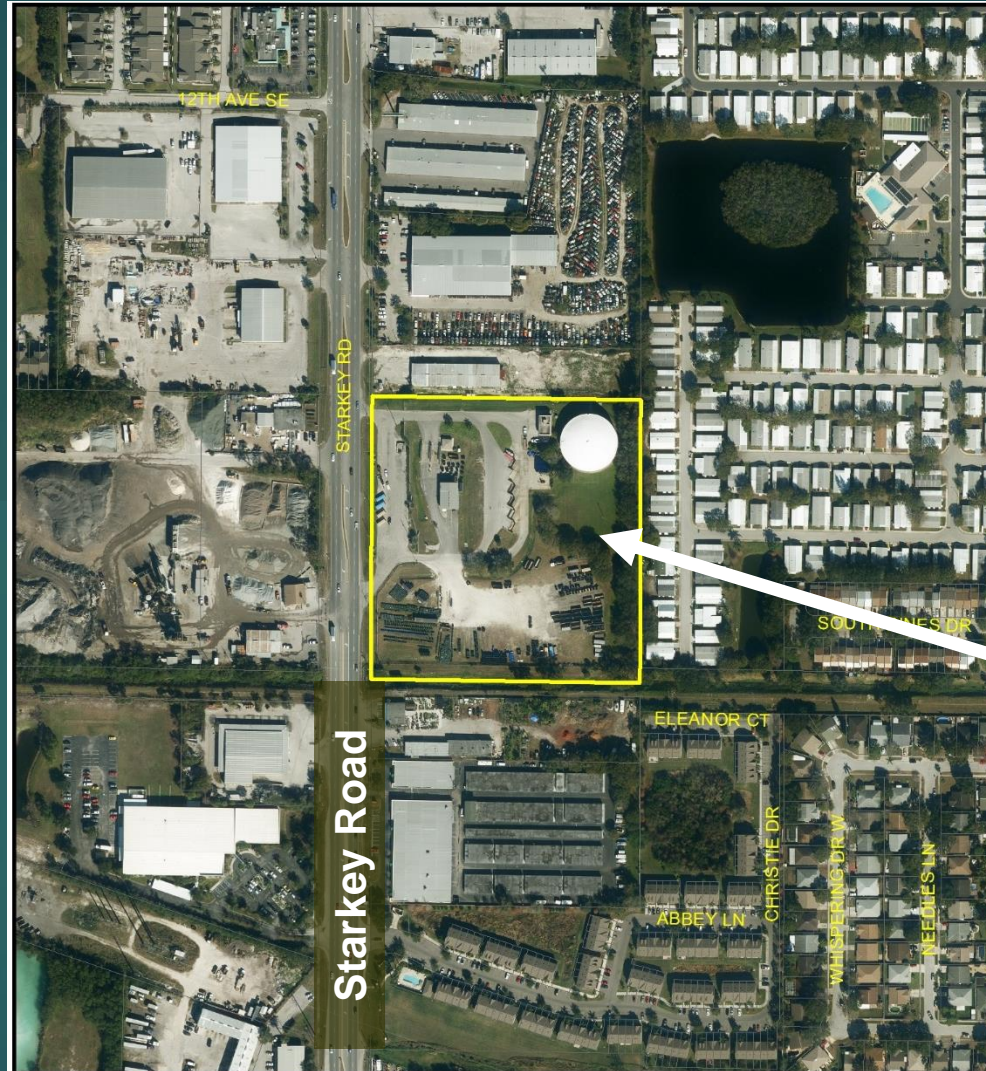

**Subject
Area**



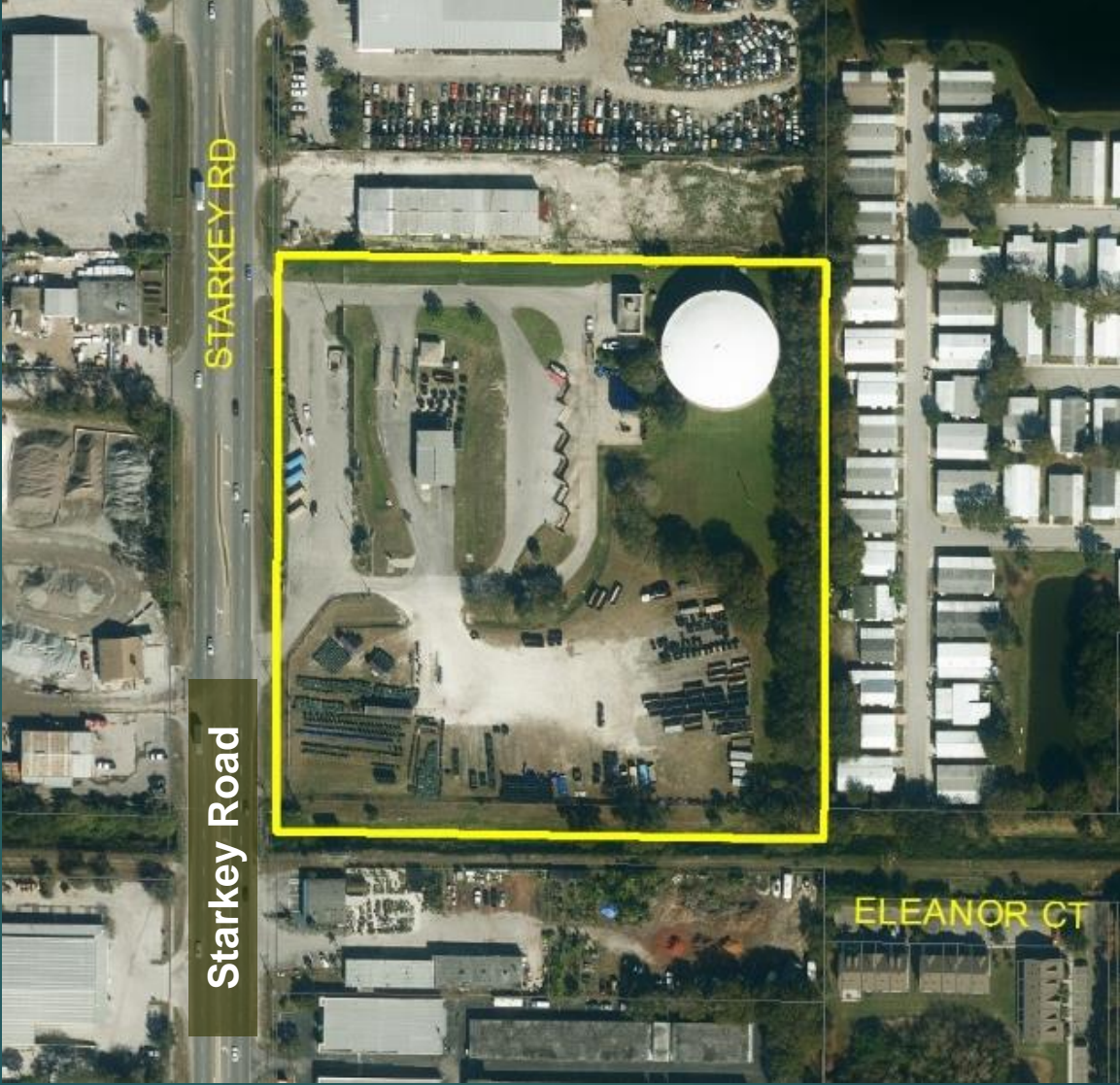

Unincorporated Area

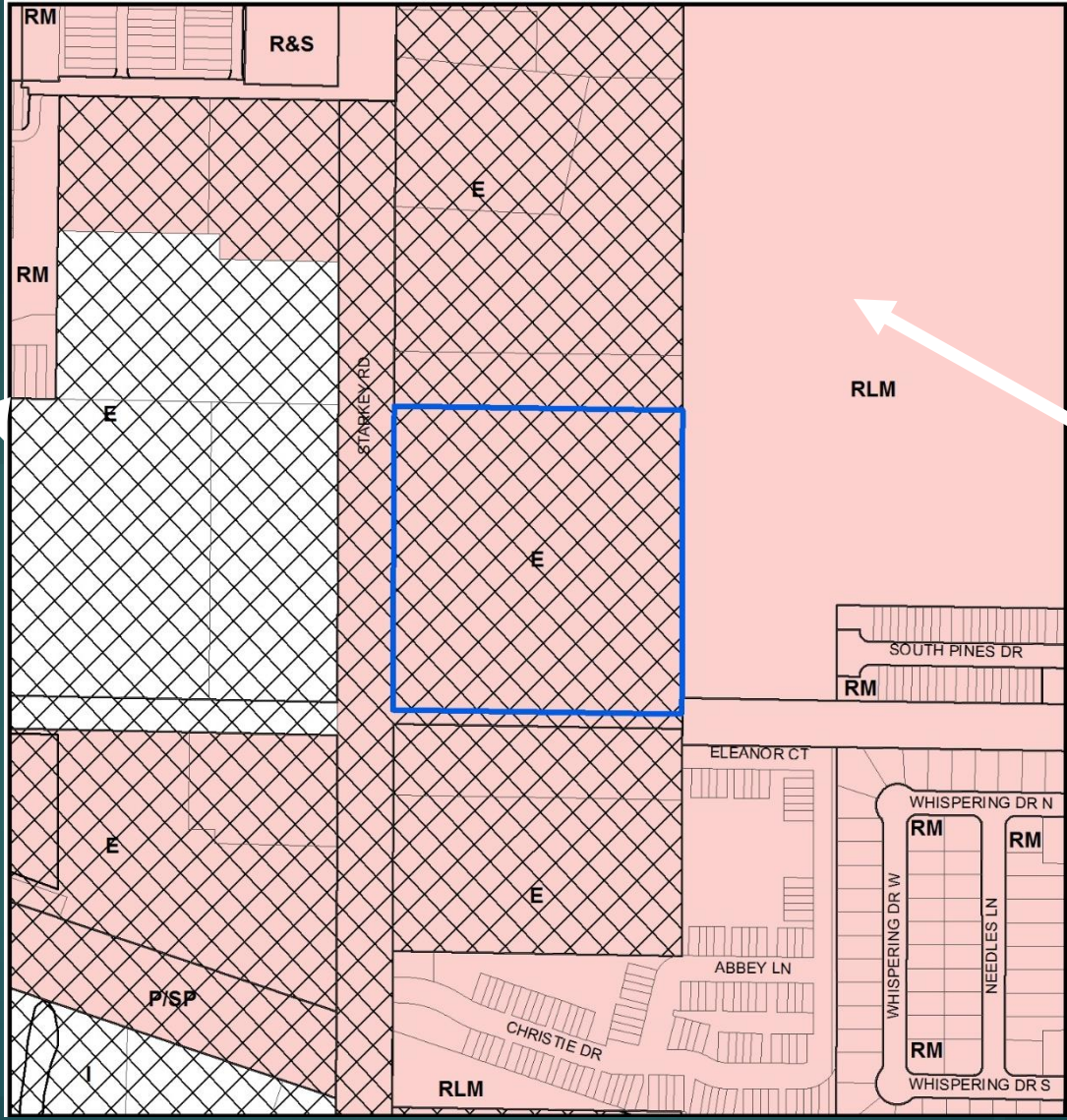

City of Largo

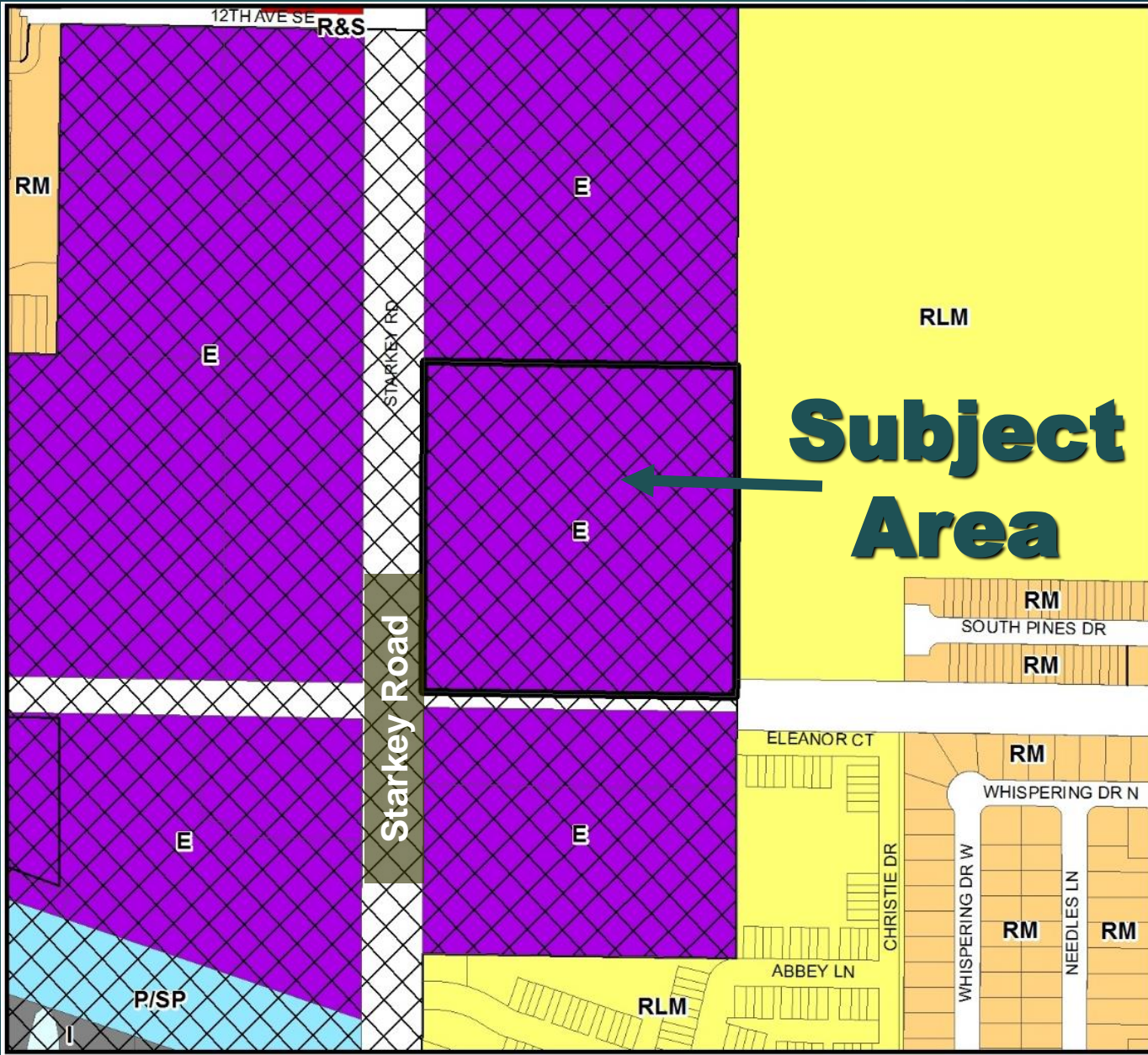

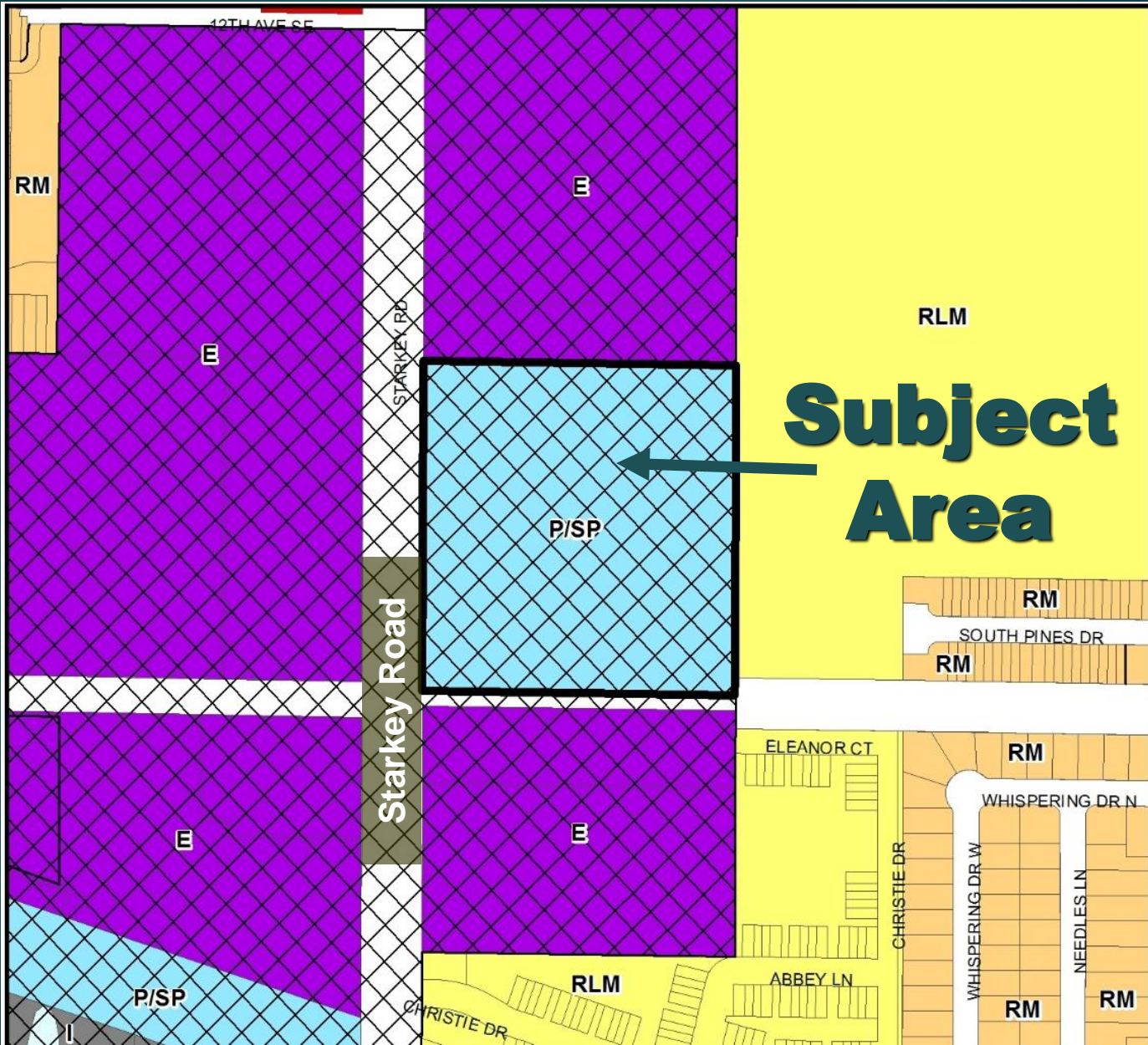



Reclaimed water tank on-site

A photograph showing a row of blue recycling bins on a paved lot. A red van is parked to the right of the bins. The scene is outdoors under a clear blue sky with power lines visible. A yellow text box is overlaid on the left side of the image.

Starkey Road

Recycling bins on-site



Cabinet manufacturer north



Industrial uses west of Starkey Road



Starkey Road

**Industrial uses west of Starkey
Road**



Nursery south of site

Recommendation

Approval to Public/Semi-Public with Target Employment Center

▶ **Countywide Considerations**

- ▶ **Consistent with criteria for utilization of this category; and**
- ▶ **Will not significantly impact other Countywide Considerations.**

