

- 89 ENDORSE TRAFFIC CALMING 65.0%
- 25 DOES NOT ENDORSE TRAFFIC CALMING 18.2%
- 18 CERTIFIED MAIL ACCEPTED - BUT NO VOTE 13.1%
- 03 NO RESPONSE TO TRAFFIC CALMING PETITION/CERTIFIED MAIL RETURNED INCORRECT ADDRESS 02.2%
- 12 NON-ELIGIBLE (MULTIPLE PROPERTY OWNERS AND NON RESIDENTIAL PROPERTIES)
- 02 PETITION RETURNED - BUT NO VOTE 01.5%



PINELLAS COUNTY, FLORIDA
 DEI TRAFFIC ENGINEERING SECTION
 22211 US HIGHWAY 19 N
 CLEARWATER, FLORIDA 33765

RIDGEMOOR DRIVE
 from: CONNERY CT
 to: RIDGEMOOR CIR

**ENDORSEMENT
 MAP**

DRAWN: AET
 DATE: Aug. 15, 2016
 SR: #20150251
 SIGN ZONE 05

RESIDENTIAL TRAFFIC MANAGEMENT VOTE ANALYSIS

PROJECT NAME:

NAME - Ridgemorr Dr (Coventry Village)

PROJECT NUMBER:

TC- 1386

VOTING DETERMINATION	TOTAL	COLOR
TOTAL LOTS WITHIN DEFINED AREA	149	
NON-ELIGIBLE (MULTI-PROPERTIES OWNERS)	2	YELLOW
LESS TOTAL NON-RESIDENTIAL LOTS	10	YELLOW
OTHER		YELLOW
TOTAL ELIGIBLE TO VOTE	137	

REQUIRED NOTIFICATION	123	90%
REQUIRED ENDORSEMENT	82	60%

ENDORSE TRAFFIC CALMING OPTION 1	89	65.0%
ENDORSE TRAFFIC CALMING OPTION 2	0	0.0%
DOES NOT ENDORSE TRAFFIC CALMING	25	18.2%
RETURNED PETITION, BUT DID NOT VOTE	2	1.5%

CERTIFIED MAIL DELIVERED	39	28.5%	OF TOTAL ELIGIBLE RETURN RATE
CERTIFIED MAIL ACCEPTED	36	92.3%	
CERTIFIED MAIL ACCEPTED - BUT NO VOTE	18	13.1%	
CERTIFIED MAIL REFUSED	0		
CERTIFIED MAIL RETURNED - INCORRECT ADDRESS	3		
TOTAL NOTIFIED	134	97.8%	NOTIFIED
NO RESPONSE TO TRAFFIC CALMING PETITION	3	2.2%	
TOTAL CHECK WITH ELIGIBLE	0	100%	ELIGIBLE

REMARKS:

	INITIAL	DATE
INITIAL SETUP	JSC	11/18/15
REVISION		
REVISION		
REVISION		
FINAL TALLY	JSC	08/11/16

SIGNED:

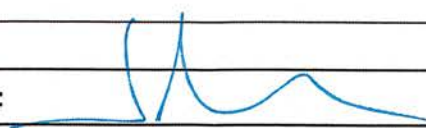

DATE:

8/11/16

PERTINENT DATA FOR BCC MEMO

Fill in each category as you go through the Traffic Calming Process.

PROJECT TITLE:	Ridgemoor Drive from Connery Court to Ridgemoor Circle
PROJECT NUMBER:	TC: 1386
DATE PROJECT APPLICATION FORM /REQUEST FOR STUDIES RECEIVED:	8/13/2015
REQUESTED BY AND PHONE NUMBER:	Chris Horvath - 727-667-8755
DATE TRAFFIC STUDIES PERFORMED:	9/15/2015 & 9/16/2015
85TH PERCENTILE SPEED - SHOW RANGE:	23.33MPH - 39.79MPH
POSTED SPEED LIMIT:	25MPH
TRAFFIC COUNTS (VEHICLES PER DAY):	295VPD - 383VPD
THRESHOLD VOLUME (NUMBER OF PARCELS x 10):	1,490VPD
DATE PUBLIC MEETING WAS HELD:	N/A
ESTIMATED INSTALLATION COSTS:	\$1,434.69
RESIDENTIAL TRAFFIC CALMING PETITIONS DISTRIBUTED TO CONTACT PERSON:	9/17/2015
RESIDENTIAL TRAFFIC CALMING PETITIONS RECEIVED:	3/7/2016
PROPOSED BCC DATE:	September, 2016
PUBLIC WORKS REVIEW DATE:	August, 2016

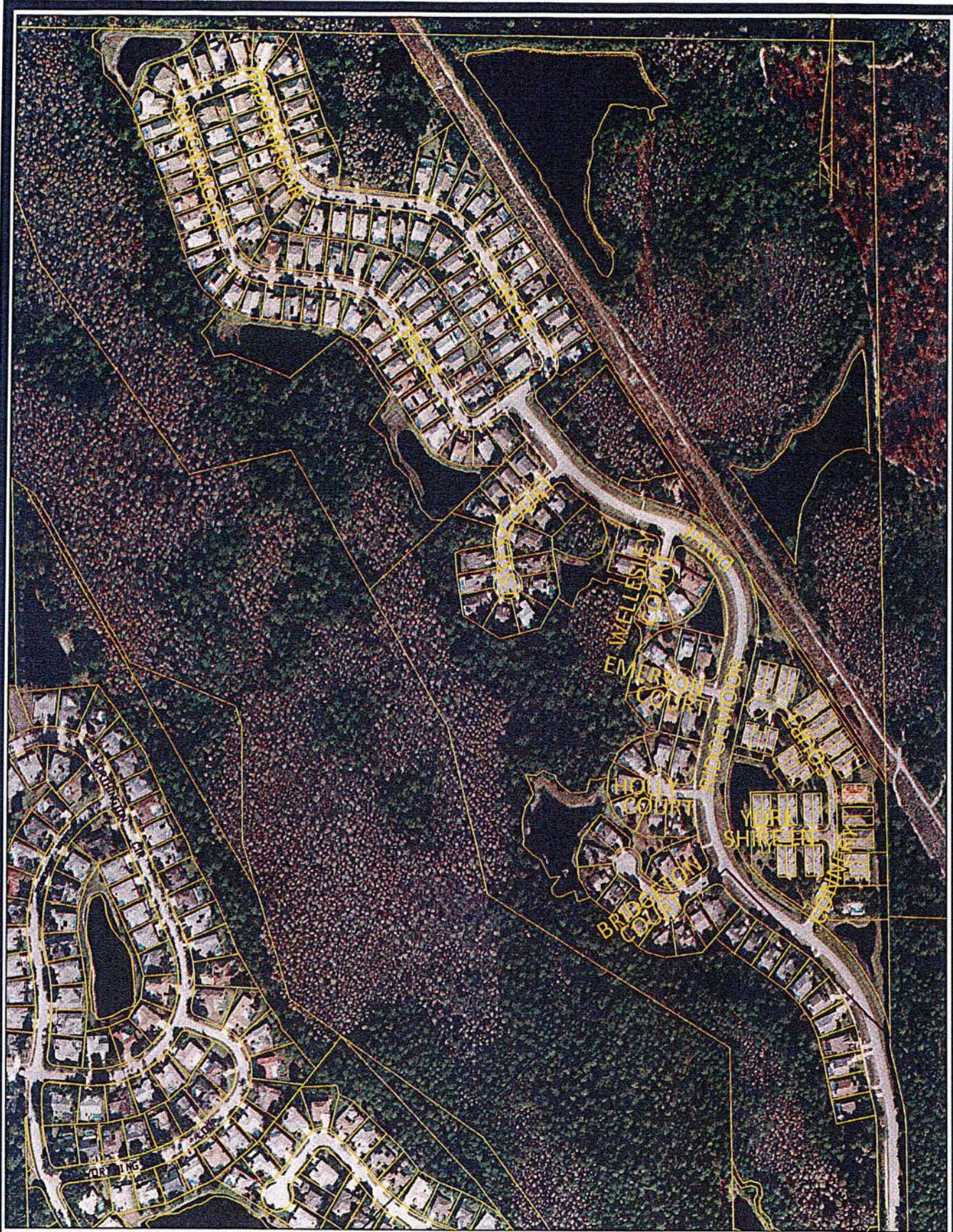

PINELLAS COUNTY, FLORIDA
 DEI TRAFFIC ENGINEERING SECTION
 2221 US HIGHWAY 19 N
 CLEARWATER, FLORIDA 33765

RIDGEMOOR DRIVE
 from: CONNERY CT
 to: RIDGEMOOR CIR

**AERIAL
 IMAGE**

DRAWN:	AET
DATE:	Aug. 15, 2016
SR:	#20150251
SIGN ZONE	05