

PINELLAS COUNTY MAP

SECTION 28, TOWNSHIP 29 SOUTH, RANGE 15 EAST

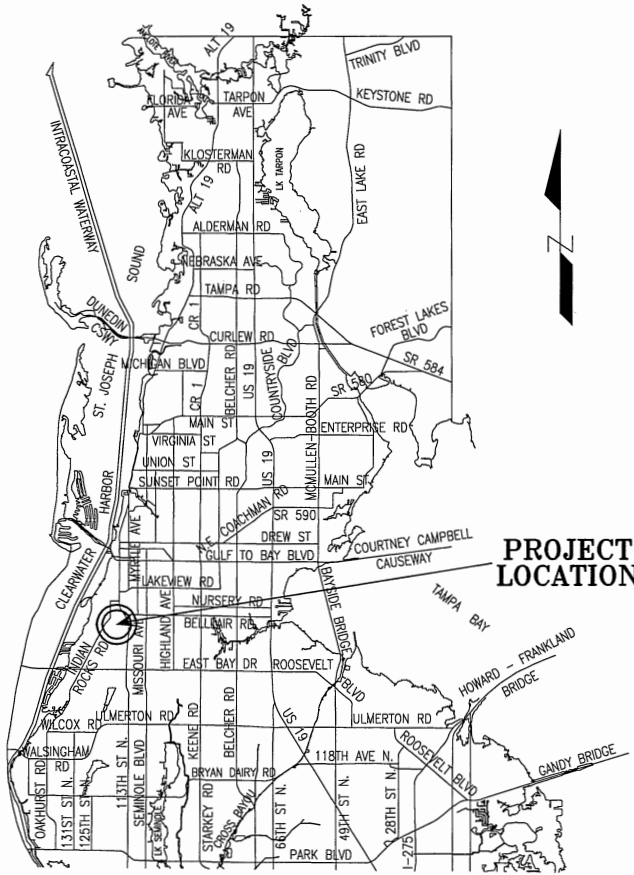

PROJECT LOCATION

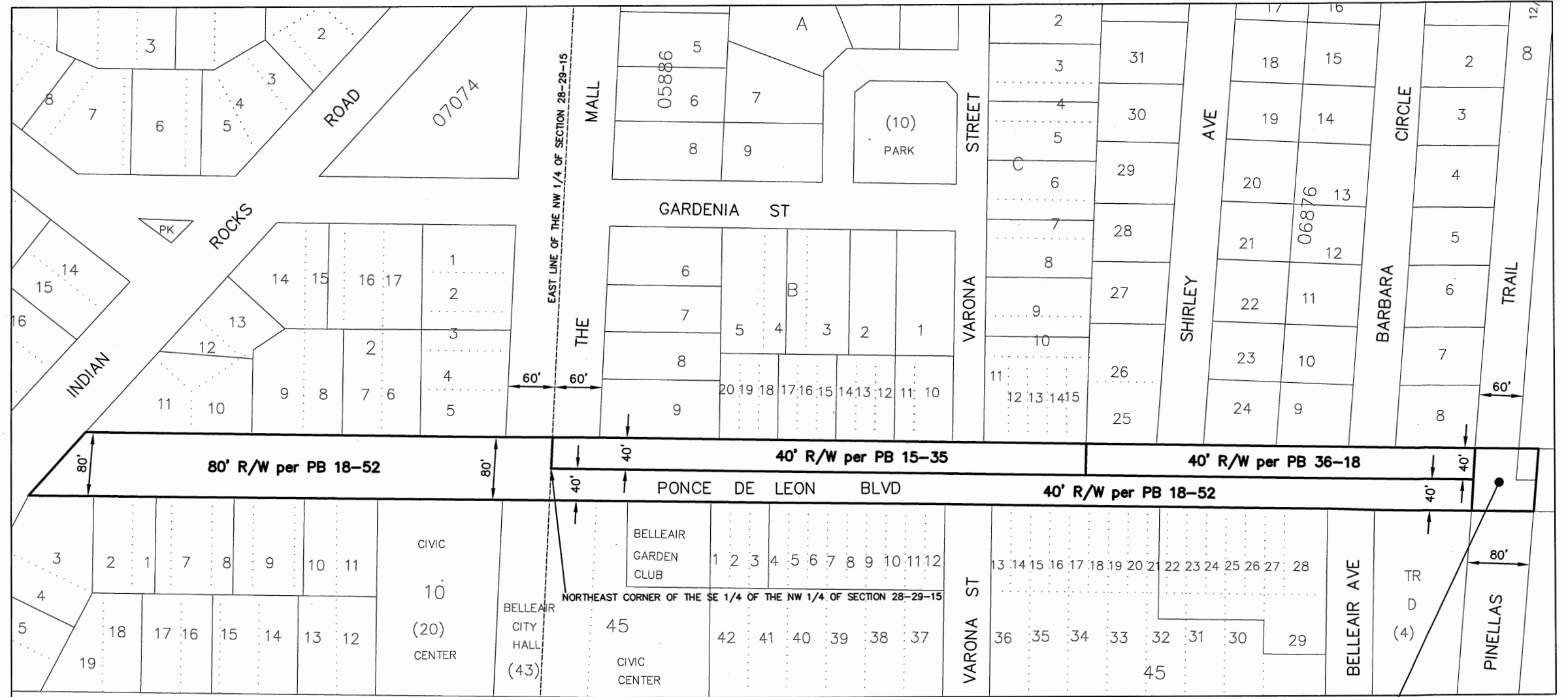

THE MAINTAINED RIGHT-OF-WAY FOR PONCE DE LEON BLVD. LYING WITHIN THE NORTHERLY EXTENSIONS OF THE EAST AND WEST BOUNDARIES OF THE 80' PINELLAS TRAIL RIGHT-OF-WAY EXTENDED NORTH FROM THE SOUTH RIGHT-OF-WAY LINE OF PONCE DE LEON BLVD.

This Right-of-Way Transfer Map when recorded is an instrument of conveyance, transferring in accordance with Florida Statute 337.29 (2017) all right, title and interest of the County of Pinellas, Florida, in the road, street, highway as set forth on the map to the Town of Belleair, Pinellas County, Florida.

ROAD SEGMENTS TRANSFERRED FROM PINELLAS COUNTY, FLORIDA TO THE TOWN OF BELLEAIR, FLORIDA

Road Name	From	To	Centerline Miles	Plat Name or Document Type	Book and Page
Ponce de Leon Blvd	Indian Rocks Road	Pinellas Trail	0.36	Beachaven Resub	PB 15-35
				Belleair Estates (East of Indian Rocks Road)	PB 18-52
				Belleair Gardens	PB 36-18
<b>Total</b>			<b>0.36</b>		

Together with the maintained right-of-way for Ponce de Leon Blvd. lying within the northerly extensions of the east and west boundaries of the 80' Pinellas Trail right-of-way extended north from the south right-of-way line of Ponce de Leon Blvd.

- PB Plat Book
- OR Official Record
- DB Deed Book
- SUB Subdivision
- R/W Right-of-way
- (P) Plat
- BCC Board of County Commissioners Minutes Book

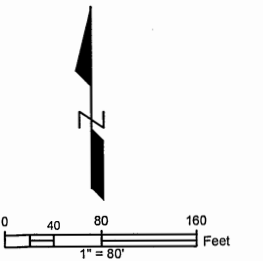

REVISIONS	BY	DATE	SURVEY BOOK No.:
			SURVEY SECTION BY DATE
			SURVEYED
			TECHNICIAN
			CHECKED
			DESIGN SECTION
			DESIGNED
			DRAWN
			CHECKED

Town of Belleair  
PONCE DE LEON BLVD

RIGHT-OF-WAY  
TRANSFER MAP  
(NOT A SURVEY)

PINELLAS COUNTY, FLORIDA  
PUBLIC WORKS  
SURVEY AND MAPPING DIVISION  
22211 U.S. HWY. 19 NORTH  
CLEARWATER, FLORIDA 33765-2347  
PHONE (727) 464-8904

Exhibit B  
MAP DATE: 6/4/2018

SURVEY FILE NO.: 2011\_00041  
PID.: 001851B  
t2011\_00041\_PONCE DE LEON\_R1.dwg  
SHEET: 1 of 1