

**AGREEMENT BETWEEN
PINELLAS COUNTY, FLORIDA
AND
TEAM SAVAGE, INC.**

THIS AGREEMENT (this "Agreement") is entered into by Pinellas County (the "County"), a political subdivision of the State of Florida, and Team Savage, Inc., d/b/a Cycle Springs Powersports ("Cycle Springs"), a Florida corporation whose principal address is 29703 U.S. Highway 19 North, Clearwater, FL 33761; collectively, the County and Cycle Springs are referred to herein as the "Parties."

WITNESSETH:

WHEREAS, Cycle Springs owns five contiguous parcels in unincorporated Clearwater, FL 33761, collectively referred to as the "Property": (1) 29703 U.S. Highway 19 North (Parcel ID #18-26-00000-430-0100); (2) 29747 U.S. Highway 19 North, Clearwater, FL 33761 (Parcel ID #18-26-00000-021-0010); (3) 2434 Highland Acres Drive (Parcel ID # 18-28-16-00000-430-0500); (4) 2438 Highland Acres Drive (Parcel ID #18-26-00000-430-0600); and (5) 2442 Highland Acres Drive (Parcel ID #18-26-0000-430-0900);

WHEREAS, in Summer 2016, after receiving County Building Permit #CB16-03871, Cycle Springs constructed a building over a County drainage easement, recorded at Plat Book 51, Page 19; a now-obstructed stormwater pipe lies under this easement (the "Obstructed Pipe");

WHEREAS, the County requires access to the Obstructed Pipe or a suitable replacement pipe to fulfill its stormwater management service obligations;

WHEREAS, the Parties dispute who is at fault for the Obstructed Pipe;

WHEREAS, rather than engage in protracted and costly litigation, the Parties have agreed to equally divide the cost of a replacement pipe (the "Replacement Pipe") to be constructed by the County in proximity to the Obstructed Pipe;

WHEREAS, because the County would need to bear all the costs to construct a replacement pipe at the end of the Obstructed Pipe's useful life anyway, this solution will ultimately benefit taxpayers; and

WHEREAS, the location of the Replacement Pipe is designed to minimize disruption to Cycle Springs during and after construction, thereby providing an added benefit to Cycle Springs.

NOW THEREFORE, in consideration of the mutual terms, covenants, and conditions set forth herein, the Parties agree as follows:

1. Cycle Springs' Obligations:

Cycle Springs shall pay the County an estimated \$250,836 to complete the Cycle Springs Drainage Improvement Project (the "Project"). The Project shall consist of installation of the Replacement Pipe, decommissioning of the Obstructed Pipe, and other tasks reasonably necessary in the County's discretion to accomplish same. The approximate locations of the Replacement Pipe and Obstructed Pipe are depicted on the aerial attached hereto as Exhibit A; estimated total Project construction costs (totaling \$363,558.30) are reflected in the Project Construction Budget Worksheet attached hereto as Exhibit B.

Within thirty (30) days of the effective date of this Agreement, Cycle Springs shall deliver a certified check (the "Certified Check") for \$250,836 to the County; this figure constitutes Cycle Springs' estimated total share for Project engineering, inspection, and construction costs. The Certified Check shall be made out to the Pinellas County Board of County Commissioners with a notation for County PID #004090A. The Certified Check, and any other payments due from Cycle Springs hereunder, shall be delivered via USPS Certified Mail to: Pinellas County Clerk of the Circuit Court Finance, Attn: Angela Oxley, Assistant Director, 14 South Fort Harrison Avenue, Clearwater, FL 33756. Cycle Springs' ultimate financial responsibility for the Project is subject to change based on actual total Project construction costs incurred by the County, as described in Section Two (2) below.

Cycle Springs shall grant the County perpetual drainage easement(s), suitable to the County in form and substance, over any areas of the Property where the Replacement Pipe is located. Cycle Springs shall also grant the County a temporary ingress and egress easement, suitable to the County in form and substance, that permits traffic to be diverted from Highland Acre Drive to 297th Avenue North during Project construction. The requisite drainage easement(s) and temporary ingress and egress easement are collectively referred to herein as the "Easements." The County is in possession of draft Easements that are yet to be recorded. Promptly upon receipt of written confirmation from the County that the Easements are acceptable, Cycle Springs shall record the Easements. The County reserves the right to require different or revised easements in furtherance of the Project.

Within thirty (30) days of the effective date of this Agreement, Cycle Springs shall file a petition to vacate the portion of the existing 12' drainage easement recorded at Plat Book 51, Page 19 covering the Obstructed Pipe. The County intends to vacate this existing drainage easement; however, vacation of such easement is not required to complete the Project or otherwise satisfy the County's obligations hereunder. Moreover, any such vacation may not be finalized until the Project is completed.

If the County submits an invoice for construction cost overages with the notice of Project completion per Section Two (2) below, Cycle Springs shall fully pay such invoice within thirty days of receipt.

2. The County's Obligations:

After Cycle Springs delivers the Certified Check and records the Easements, the County shall complete the Project. The County shall complete the Project within 365 days from the later date of: (1) the delivery of the Certified Check; or (2) the recordation of the Easements. However, the County shall not be responsible for delays caused by circumstances outside of the County's control.

The County has obtained permits from the State of Florida authorizing the Project. Cycle Springs understands that the State may revoke any of these permits (to the County) at any time. In the event of such revocation, the County may, at its option, terminate this Agreement; termination shall be effective immediately upon Cycle Springs' receipt of notice from the County.

After the County completes the Project, it shall deliver written notice of Project completion to Cycle Springs. Included within this notice shall be an accounting of actual total Project **construction** costs. If actual total Project construction costs are below \$363,558.30, the County shall refund 50% of the difference to Cycle Springs; such refund shall be included with the notice of Project completion. If actual total Project construction costs exceed \$363,558.30 by no more than 25% (\$90,889.58), the County shall invoice 50% of the difference to Cycle Springs; such invoice shall be included with the notice of Project completion. If actual total Project construction costs exceed \$363,558.30 by greater than or equal to 25% (\$90,889.58), the Parties shall promptly engage in good faith negotiations to determine a fair and equitable allocation of such overages; the amount allocated to Cycle Springs shall be invoiced together with the notice of Project completion. However, notwithstanding the preceding sentence, any overages attributable wholly to acts outside of the County's control, including but not limited to natural disasters, acts of war, or labor shortages, shall be allocated equally (50/50) between the Parties.

3. Mutual Waiver of Claims:

Each Party waives its right to seek legal relief from the other Party for any reasonably foreseeable claim arising from the Obstructed Pipe or this Agreement. This Agreement is intended to fully settle the dispute between the Parties concerning any and all liability for the Obstructed Pipe and matters related thereto. Cycle Springs understands that, following Project completion, the County expressly disclaims any and all responsibility and liability for the Obstructed Pipe, including but not limited to inspection, maintenance, repair, or removal thereof. This mutual waiver shall survive expiration of this Agreement. However, should this Agreement be terminated prior to expiration by either Party for any reason authorized herein, this mutual waiver shall not apply.

4. Agreement Term:

This Agreement is effective upon execution by both Parties.

Unless terminated in accordance with Section Five (5) below, this Agreement shall expire upon receipt by Cycle Springs of notice of Project completion or, if applicable, full payment by Cycle Springs of any invoiced construction cost overages per Section Two (2) above.

5. Termination:

In the event that either Party defaults in its performance of any of the terms and conditions stated herein, that Party shall have sixty (60) days from the date of receipt of written notice of such default from the other Party to cure such default. If, after the sixty (60) day period, the defaulting Party has not cured or remedied the default, the non-defaulting may send a notice of termination to the defaulting Party; this Agreement shall terminate upon the defaulting Party's receipt of such notice. Notwithstanding this right-to-terminate in light of default, the failure of either Party to require the performance of any term or obligation of this Agreement, or the waiver by either Party of any breach of this Agreement, shall not prevent any subsequent enforcement of such term or obligation or be deemed a waiver of any subsequent breach.

This Agreement may also be terminated by the County due to revocation of State permits in accordance with Section Two (2) above or failure of appropriation in accordance with Section Seven (7) below.

If this Agreement is terminated by either Party for any reason, the County shall refund to Cycle Springs any funds paid by Cycle Springs that the County has not expended or obligated in furtherance of this Agreement; conversely, if the County has incurred construction cost overages as described in Section Two (2) above, Cycle Springs shall pay its share of such overages. If, notwithstanding the termination of this Agreement, in the County's judgement, certain construction-in-progress must be completed to prevent flooding, Cycle Springs shall permit the County to complete such construction; in such event, Cycle Springs shall not be entitled to a refund of its (50%) share for such construction, or shall pay its share of overages for such construction per Section Two (2) above, as applicable.

6. Notice:

Except as otherwise expressly provided herein, all notices required hereunder shall be in writing and delivered via USPS Certified Mail. Notices (and payments) shall be considered delivered and received as reflected by certified mail delivery receipt. Notices shall be sent to the following addresses:

County
Kelli Hammer Levy
Director
Pinellas County Public Works Department
22211 U.S. Highway 19 North, Building 1, Second Floor
Clearwater, FL 33765

Cycle Springs
Martin Skapik
President
Team Savage, Inc.
491 Hammock Drive
Palm Harbor, FL 34683

7. Fiscal Non-Funding:

This Agreement is not a general obligation of the County. Cycle Springs understands that neither this Agreement nor any representation by any employee or officer of the County creates any obligation to appropriate or make monies available for the Project beyond the County Fiscal Year ending September 30, 2021. No liability shall be incurred by the County, or any department of the County, beyond the monies budgeted and available for the Project. If funds are not appropriated by the County for any part of the Project, the County shall not be obligated to complete the Project. The County agrees to promptly notify Cycle Springs in writing of such failure of appropriation; this Agreement shall terminate immediately upon Cycle Springs' receipt of such notice.

8. Indemnification:

Cycle Springs shall indemnify, defend, and hold harmless the County from all suits, actions, or claims of any character arising from the Project, excepting only those suits, actions, or claims resulting from the sole negligence of the County. Nothing herein is intended to serve as a waiver of the County's sovereign immunity or to extend the County's liability beyond the limits set forth in Section 768.28, Florida Statutes. Further, nothing herein shall be construed as consent by either Party to be sued by third parties in any manner arising out this Agreement or contracts related thereto.

9. Dispute Resolution

All claims, disputes, and controversies arising out of or in relation to the performance, interpretation, application, or enforcement of this Agreement, including but not limited to any breach thereof, shall be referred to non-binding mediation before, and as a condition precedent to, the initiation of any adjudicative action or proceeding.

10. Modification of Agreement:

This Agreement may be amended by mutual written agreement of the Parties at any time.

11. Assignment:

This Agreement may not be assigned by either Party without the prior written consent of the other Party.

12. Governing Laws:

This Agreement and the rights and obligations of the Parties hereto shall be governed and construed according to the Laws of the State of Florida. Any litigation related to this Agreement shall be filed in the Sixth Judicial Circuit of Florida.

13. Entire Agreement:

This document, including Exhibits hereto, embodies the whole agreement between the Parties. There are no promises, terms, conditions, or allegations, other than those contained herein, and this document shall supersede all previous communications, representations, and agreements, whether written or verbal, between the Parties.

14. Severability:

If any word, clause, sentence, paragraph, or section of this Agreement is held invalid or unenforceable by a court of competent jurisdiction, the remainder of this Agreement shall remain in full force and effect.

IN WITNESS WHEREOF, the Parties hereto have caused this Agreement to be executed by their duly authorized representatives on the dates below.

TEAM SAVAGE, INC., by and through its President

By: 

Print: Martin Skapik

Date: 9/22/21

PINELLAS COUNTY, FLORIDA, by and through the Chair of its County Commission

By: 

Print: Dave Eggers, Chair

Date: October 12, 2021

APPROVED AS TO FORM

By: Brendan Mackesey
Office of the County Attorney



ATTEST: KEN BURKE, CLERK

By: 
Deputy Clerk

EXHIBIT A: PROJECT AERIAL

REPLACEMENT PIPE

OBSTRUCTED PIPE

P:\004090A\Plans\Dwg\Source\004090A - Cycle Springs\Plans\Dwg\Source\PLAN-01.dwg, Jun 02, 2021 - 5:45am

U.S. HIGHWAY 19 NORTH

HIGHLAND ACRES DRIVE



DESIGNED	F.W.R.		PROJECT:	CYCLE SPRINGS PIPE RELOCATION	DESCRIPTION:	EXHIBIT A ALIGNMENT # 11	PUBLIC WORKS 14 S. FT. HARRISON AVE., CLEARWATER, FL 33756	APPROVED BY:	PAUL A. BELLHORN, P.E. FLA. LIC. NO. 31343	DATE:	11/18
DRAWN	F.W.R.									PROJECT NO.	004090A
CHECKED	P.A.B.										SHEET:
REV. NO.	DATE	DESCRIPTION	REV. BY								

EXHIBIT B: PROJECT CONSTRUCTION BUDGET WORKSHEET



ESTIMATED WORK ORDER REPORT

Project Code	004184A		
Project Name	2020-2022 Countywide ADA, Swalk & Drainage		
Contract Code	189-0509-CP		
Contract Name	2020-2022 Countywide ADA, Swalk & Drainage		
Work Order No.	004090A	Customer WO No.	
Work Order Date	01/06/2021	Requested By	Frederick W. Roose
Description	Cycle Springs Pipe Relocation		
Notes	Item No. 999-0000 UNSPECIFIED WORK has 10% + Item No. 999-0000-17-1 Remove and Replace Steel Pipe, Gvanized, Picket Railing, Bicycle Height, LS \$15,000 Item No. 999-0000-17-2 Remove & Replace Existing Keystone Gravity Wall, LS \$5,300 Item No. 999-0000-17-3 Replacement Keystone Blocks, Ea. (50) (\$10.00) \$500 Item No. 999-0000-17-4 Plug & Grout 30" RCP LS \$3,500 Item No. 999-0000-17-5 Portable Light Plants Ea/Day (60) (\$120.00) \$7,200 Item No. 999-0000-17-6 MOT for initial 30 Days LS (\$13,000) \$13,000 Item No. 999-0000-17-7 GeoCell / GeoWeb 6" high cells incl. infill LS (\$8,000) \$8,000		
Scope of Work			
Period - Start Date	01/06/2021	End Date	01/06/2021
Estimated WO Amount	\$ 363,558.30	Date Issued	
Status	Draft Request	Sub Contractor	SUNCOAST DEVELOPMENT OF PINELLAS COUNTY, INC.
Maximum Prepayment Value	\$ 0.00	Retention % per RA Bill	0.00
Retention Ceiling %	0.00	Retention Ceiling Amount	\$ 0.00
Retention Release Date			

Summary of Quantities

Line No	Pay Item No.	Description	Unit	Quantity	Unit Price	Amount
1	101-0310	EMERGENCY / REMOBILIZATION AT COUNTY'S REQUEST	EA	0.00	\$ 6,000.00	\$ 0.00
339	102-1074	CHANNELIZING DEVICE- PEDESTRIAN LCD (LONGITUDINAL CHANNELIZING DEVICE), FDOT 102-600	LF	0.00	\$ 1.00	\$ 0.00
2	102-1076	ARROW BOARD/ADVANCED WARNING ARROW PANEL	EA/DAY	0.00	\$ 30.00	\$ 0.00
3	102-1099	PORTABLE CHANGEABLE MESSAGE SIGN (PCMS) -TEMPORARY	EA/DAY	30.00	\$ 30.00	\$ 900.00
4	102-1100	OFF DUTY LAW ENFORCEMENT OFFICER	HR	0.00	\$ 75.00	\$ 0.00
5	102-1250	COMMERCIAL MATERIALS FOR DRIVEWAY MAINTENANCE	CY	120.00	\$ 70.00	\$ 8,400.00
6	102-1300	BARRIER WALL, CONCRETE, (Temporary), Per PC Std. Tech. Spec. 102-1000	LF	125.00	\$ 20.00	\$ 2,500.00
7	102-1301	BARRIER WALL, CONCRETE, Relocate (Temporary), Per PC Std. Tech. Spec. 102-1000	LF	300.00	\$ 10.00	\$ 3,000.00
8	102-1305	BARRIER WALL, PLASTIC, (Temporary), Per PC Std. Tech Spec. 102-1000	LF	0.00	\$ 20.00	\$ 0.00



ESTIMATED WORK ORDER REPORT

9	102-1306	BARRIER WALL, PLASTIC, Relocate (Temporary), Per PC Std. Tech. Spec 102-1000	LF	0.00	\$ 15.00	\$ 0.00
10	102-1310	BARRIER WALL, CONCRETE, LOW PROFILE, (Temporary), Per PC Std. Tech. Spec. 102-1000	LF	0.00	\$ 30.00	\$ 0.00
11	102-1311	BARRIER WALL, CONCRETE, LOW PROFILE, Relocate (Temporary), Per PC Std. Tech. Spec. 102-1000	LF	0.00	\$ 15.00	\$ 0.00
12	102-1600	SIGN, WORK ZONE, (Temporary)	EA/DAY	200.00	\$ 6.00	\$ 1,200.00
13	102-1602	FLAGGER - MOT per each flagger	HR	80.00	\$ 25.00	\$ 2,000.00
14	102-1651	CONES, (Temporary), per FDOT Index No. 102-600	EA/DAY	0.00	\$ 2.00	\$ 0.00
15	102-1652	BARRICADE, Type I, II or Drum, (Temporary), Per FDOT Index No. 102-600	EA/DAY	1,000.00	\$ 5.00	\$ 5,000.00
16	102-1655	BARRICADE, Type III, (Temporary MOT), per FDOT Index No. 102-600	EA/DAY	500.00	\$ 7.00	\$ 3,500.00
17	102-5000	WATER, for Dust Control	THG	0.00	\$ 25.00	\$ 0.00
18	104-14	SYNTHETIC BALES	LF	0.00	\$ 4.00	\$ 0.00
19	104-15	ROCK BAGS	EA	0.00	\$ 7.00	\$ 0.00
20	104-16	TURBIDITY BARRIER, Floating	LF	0.00	\$ 14.00	\$ 0.00
21	104-17	TURBIDITY BARRIER, Staked	LF	50.00	\$ 4.00	\$ 200.00
22	104-18	FENCE, STAKED SILT, FDOT Type III	LF	350.00	\$ 1.20	\$ 420.00
23	104-20	SOIL TRACKING PREVENTION DEVICE	EA	0.00	\$ 1,000.00	\$ 0.00
24	104-30	EROSION REINFORCEMENT BLANKET, PINNED, Per FDOT specification 571, Erosion (E) E-4	SY	0.00	\$ 10.00	\$ 0.00
25	104-7	INLET PROTECTION SYSTEMS	EA	0.00	\$ 200.00	\$ 0.00
26	110-0100-0001	PIPE REMOVAL, 2" - 12", under or equal to 10' depth	LF	0.00	\$ 2.00	\$ 0.00
27	110-0100-0002	PIPE REMOVAL, 2" - 12", over 10' depth	LF	0.00	\$ 2.00	\$ 0.00
28	110-0100-0003	PIPE REMOVAL, >12" - 18", under or equal to 10' depth	LF	0.00	\$ 2.00	\$ 0.00
29	110-0100-0004	PIPE REMOVAL, >12" - 18", over 10'	LF	0.00	\$ 2.00	\$ 0.00
30	110-0100-0005	PIPE REMOVAL, >18" - 36", under or equal to 10' depth	LF	30.00	\$ 35.00	\$ 1,050.00
31	110-0100-0006	PIPE REMOVAL, >18" - 36", over 10' depth	LF	0.00	\$ 2.00	\$ 0.00
32	110-0100-0007	PIPE REMOVAL, >36", under or equal to 10' depth	LF	0.00	\$ 3.00	\$ 0.00
33	110-0100-0008	PIPE REMOVAL, >36", over 10' depth	LF	0.00	\$ 3.00	\$ 0.00
34	110-0100-0009	CURB, Removal	LF	0.00	\$ 10.00	\$ 0.00
35	110-0100-0010	ASPHALT-Include Roadway, Driveway & Parking Lots Removal, Variable Thickness	SY	326.00	\$ 7.00	\$ 2,282.00
36	110-0100-0011	PAVEMENT, Concrete, Removal, sidewalk, driveways, pads 4" - 6" thick	SY	46.00	\$ 10.00	\$ 460.00
37	110-0100-0012	MAILBOXES, RELOCATION	EA	0.00	\$ 100.00	\$ 0.00
38	110-0100-0013	CONCRETE, Removal	CY	0.00	\$ 70.00	\$ 0.00



ESTIMATED WORK ORDER REPORT

39	110-0100-0015	DRAINAGE STRUCTURE, Removal, under or equal to 10' depth	EA	0.00	\$ 100.00	\$ 0.00
40	110-0100-0016	DRAINAGE STRUCTURE, Removal, over 10' depth	EA	1.00	\$ 100.00	\$ 100.00
41	110-0408	TREE, REMOVE, 4" to Under 8" Diameter (Diameter at 5' above the ground)	EA	1.00	\$ 200.00	\$ 200.00
42	110-0812	TREE, REMOVE, 8" to Under 12" Diameter (Diameter at 5' above the ground)	EA	0.00	\$ 500.00	\$ 0.00
43	110-1224	TREE, REMOVE, 12" to Under 24" Diameter (Diameter at 5' above the ground)	EA	0.00	\$ 1,000.00	\$ 0.00
44	110-2001	ROOT CONTROL BARRIER, 12" Minimum Depth	LF	0.00	\$ 10.00	\$ 0.00
45	110-2436	TREE, REMOVE, 24" to Under 36" Diameter (Diameter at 5' above ground)	EA	0.00	\$ 3,000.00	\$ 0.00
46	110-3600	TREE, REMOVE, Equal to or Over 36" Diameter (Diameter at 5' above ground)	EA	0.00	\$ 4,000.00	\$ 0.00
47	110-4000	FENCE, Removal, all types	LF	268.00	\$ 10.00	\$ 2,680.00
48	120-0020	EXCAVATION, Unsuitable Material	CY	0.00	\$ 32.00	\$ 0.00
49	120-0031	EXCAVATE, (Detention Pond, Mitigation Area, Channel &/or Ditch)	CY	0.00	\$ 33.00	\$ 0.00
50	120-0036	EXCAVATION FOR ROADWAY AND BASE INSTALLATION	CY	0.00	\$ 15.00	\$ 0.00
51	120-0060	EMBANKMENT	CY	0.00	\$ 21.00	\$ 0.00
52	120-1215	ROAD GRADING, LOCAL ROAD, Labor, Equipment, and Materials	SY	0.00	\$ 28.00	\$ 0.00
53	121-1000	FLOWABLE CONCRETE FILL, EXCAVATABLE	CY	121.00	\$ 200.00	\$ 24,200.00
54	125-3057	BEDDING MATERIAL, Crushed Stone, Size #57	TN	16.00	\$ 80.00	\$ 1,280.00
55	160-0006	STABILIZATION, TYPE B LBR 40, FOR EXISTING SHOULDER GRADING	SY	0.00	\$ 9.00	\$ 0.00
56	160-0009	STABILIZATION, Type B, LBR 40, 9" Min. Thickness	SY	0.00	\$ 12.00	\$ 0.00
57	160-0012	STABILIZATION, Type B, LBR 40, 12" Min. Thickness	SY	0.00	\$ 15.00	\$ 0.00
58	200-1011	ROADWAY BASE, Lime Rock, Primed, Min. LBR 100, 10 1/2" Min. Thickness	SY	0.00	\$ 29.00	\$ 0.00
59	204-1000	ROADWAY BASE, Crushed Concrete/Graded Aggregate, Min. LBR 100, Variable Thickness	CY	94.00	\$ 65.00	\$ 6,110.00
60	334-0095-200	SUPERPAVE ASPHALT CONCRETE, Leveling Course, Type SP 9.5, Fine, Traffic Level C, Variable Thickness	TN	0.00	\$ 100.00	\$ 0.00
61	334-2095-105	SUPERPAVE ASPHALT CONCRETE, Type SP 9.5 or SP 12.5, Fine, Traffic Level C, Variable Thickness	TN	40.00	\$ 140.00	\$ 5,600.00
62	350-0206	PAVEMENT, Cement Concrete, 6" Min Thickness (Driveways)	SY	0.00	\$ 59.00	\$ 0.00
63	350-0208	PAVEMENT, Cement Concrete, 8" Thick	SY	0.00	\$ 79.00	\$ 0.00
64	353-0102	DRIVEWAY RESTORATION, In Kind, Decorative Block	SY	0.00	\$ 90.00	\$ 0.00
65	380-3004	MILLING EXISTING ASPHALT PAVEMENT, 2" Thickness or Less, Spot/Butt/Edge Milling, < 4'-0" width	SY	0.00	\$ 10.00	\$ 0.00



ESTIMATED WORK ORDER REPORT

66	380-3125	MILLING EXISTING ASPHALT PAVEMENT, 4" Thickness or Less, Full Width	SY	0.00	\$ 15.00	\$ 0.00
334	380-3126	MILLING EXISTING ASPHALT PAVEMENT, over 4" Thickness, Less than or Equal 8", Full Width	SY	0.00	\$ 17.00	\$ 0.00
67	400-1-15	CONCRETE CLASS I, Miscellaneous	CY	3.26	\$ 900.00	\$ 2,934.00
68	400-2-15	CONCRETE CLASS II, Miscellaneous	CY	0.00	\$ 900.00	\$ 0.00
69	400-4-15	CONCRETE CLASS IV, Miscellaneous	CY	0.00	\$ 1,000.00	\$ 0.00
338	401-70	SPALL AREA REPAIR	SF	0.00	\$ 50.00	\$ 0.00
70	415-1-6	REINFORCING STEEL, Miscellaneous	LB	5,200.00	\$ 4.50	\$ 23,400.00
71	425-101-4001	INLET, Curb, FDOT Type P-1, 4' diameter, <10'	EA	0.00	\$ 2,600.00	\$ 0.00
72	425-101-5001	INLET, Curb, FDOT Type J-1, 5' diameter, <10'	EA	0.00	\$ 2,600.00	\$ 0.00
73	425-101-6001	INLET, Curb, FDOT Type J-1, 6' diameter, <10'	EA	0.00	\$ 2,700.00	\$ 0.00
74	425-111-4001	INLET, Curb, FDOT Type P-2, 4' diameter, <10'	EA	0.00	\$ 2,700.00	\$ 0.00
75	425-111-5001	INLET, Curb, FDOT Type J-2, 5' diameter, <10'	EA	0.00	\$ 2,700.00	\$ 0.00
76	425-111-6001	INLET, Curb, FDOT Type J-2, 6' diameter, <10'	EA	0.00	\$ 2,700.00	\$ 0.00
77	425-121-4001	INLET, Curb, FDOT Type P-3, 4' diameter, <10'	EA	0.00	\$ 2,700.00	\$ 0.00
78	425-121-5001	INLET, Curb, FDOT Type J-3, 5' diameter, <10'	EA	0.00	\$ 2,700.00	\$ 0.00
79	425-121-6001	INLET, Curb, FDOT Type J-3, 6' diameter, <10'	EA	0.00	\$ 2,700.00	\$ 0.00
80	425-131-4001	INLET, Curb, FDOT Type P-4, 4' diameter, <10'	EA	0.00	\$ 2,600.00	\$ 0.00
81	425-131-5001	INLET, Curb, FDOT Type J-4, 5' diameter, <10'	EA	0.00	\$ 2,600.00	\$ 0.00
82	425-131-6001	INLET, Curb, FDOT Type J-4, 6' diameter, <10'	EA	0.00	\$ 2,600.00	\$ 0.00
83	425-161-4042	INLET, Curb, FDOT Type J-1 Range (4'0 to 5'6") x (4'0 to 5'6"), <10'	EA	0.00	\$ 2,600.00	\$ 0.00
84	425-161-4044	INLET, Curb, FDOT Type J-1 Range (4'0 to 5'6") x (6'0 to 8'6"), <10'	EA	0.00	\$ 2,600.00	\$ 0.00
85	425-161-4046	INLET, Curb, FDOT Type J-1 Range (6'0 to 8'6") x (6'0 to 8'6"), <10'	EA	0.00	\$ 2,600.00	\$ 0.00
86	425-171-4042	INLET, Curb, FDOT Type J-2 Range (4'0 to 5'6") x (4'0 to 5'6"), <10'	EA	0.00	\$ 2,600.00	\$ 0.00
87	425-171-4044	INLET, Curb, FDOT Type J-2 Range (4'0 to 5'6") x (6'0 to 8'6"), <10'	EA	0.00	\$ 2,800.00	\$ 0.00
88	425-171-4046	INLET, Curb, FDOT Type J-2 Range (6'0 to 8'6") x (6'0 to 8'6"), <10'	EA	0.00	\$ 3,000.00	\$ 0.00
89	425-181-4042	INLET, Curb, FDOT Type J-3 Range (4'0 to 5'6") x (4'0 to 5'6"), <10'	EA	0.00	\$ 2,800.00	\$ 0.00
90	425-181-4044	INLET, Curb, FDOT Type J-3 Range (4'0 to 5'6") x (6'0 to 8'6"), <10'	EA	0.00	\$ 2,600.00	\$ 0.00
91	425-181-4046	INLET, Curb, FDOT Type J-3 Range (6'0 to 8'6") x (6'0 to 8'6"), <10'	EA	0.00	\$ 2,600.00	\$ 0.00
92	425-191-4042	INLET, Curb, FDOT Type J-4 Range (4'0 to 5'6") x (4'0 to 5'6"), <10'	EA	0.00	\$ 2,600.00	\$ 0.00
93	425-191-4044	INLET, Curb, FDOT Type J-4 Range (4'0 to 5'6") x (6'0 to 8'6"), <10'	EA	0.00	\$ 2,600.00	\$ 0.00



ESTIMATED WORK ORDER REPORT

94	425-191-4046	INLET, Curb, FDOT Type J-4 Range (6'0 to 8'6") x (6'0 to 8'6") , <10'	EA	0.00	\$ 2,600.00	\$ 0.00
95	425-333-4001	INLET, Ditch Bottom, FDOT Type D w/ J Bottom, 4' Diameter, <10'	EA	0.00	\$ 2,600.00	\$ 0.00
96	425-333-5001	INLET, Ditch Bottom, FDOT Type D w/ J Bottom, 5' Diameter, <10"	EA	0.00	\$ 2,600.00	\$ 0.00
97	425-333-6001	INLET, Ditch Bottom, FDOT Type D w/ J Bottom, 6' Diameter, <10'	EA	0.00	\$ 2,600.00	\$ 0.00
98	425-334-4042	INLET, Ditch Bottom, FDOT Type D w/ J Bottom Range (4'0 to 5'6") x (4'0 to 5'6") , <10"	EA	0.00	\$ 4,600.00	\$ 0.00
99	425-334-4044	INLET, Ditch Bottom, FDOT Type D w/ J Bottom Range (4'0 to 5'6") x (6'0 to 8'6") , <10'	EA	0.00	\$ 2,600.00	\$ 0.00
100	425-334-4046	INLET, Ditch Bottom, FDOT Type D w/ J Bottom Range (6'0 to 8'6") x (6'0 to 8'6") , <10'	EA	0.00	\$ 2,600.00	\$ 0.00
101	425-343-4001	INLET, Ditch Bottom, FDOT Type E w/ J Bottom, 4' Diameter, <10'	EA	0.00	\$ 2,600.00	\$ 0.00
102	425-343-5001	INLET, Ditch Bottom, FDOT Type E w/ J Bottom, 5' Diameter, <10"	EA	0.00	\$ 3,900.00	\$ 0.00
103	425-343-6001	INLET, Ditch Bottom, FDOT Type E w/ J Bottom, 6' Diameter, <10'	EA	0.00	\$ 3,900.00	\$ 0.00
104	425-344-4042	INLET, Ditch Bottom, FDOT Type E w/ J Bottom Range (4'0 to 5'6") x (4'0 to 5'6") , <10"	EA	0.00	\$ 2,600.00	\$ 0.00
105	425-344-4044	INLET, Ditch Bottom, FDOT Type E w/ J Bottom Range (4'0 to 5'6") x (6'0 to 8'6") , <10'	EA	0.00	\$ 4,600.00	\$ 0.00
106	425-344-4046	INLET, Ditch Bottom, FDOT Type E w/ J Bottom Range (6'0 to 8'6") x (6'0 to 8'6") , <10'	EA	0.00	\$ 2,600.00	\$ 0.00
107	425-351-4001	INLET, Ditch Bottom, FDOT Type F w/ J Bottom, 4' Diameter, <10'	EA	0.00	\$ 2,600.00	\$ 0.00
108	425-351-5001	INLET, Ditch Bottom, FDOT Type F w/ J Bottom, 5' Diameter, <10"	EA	0.00	\$ 2,800.00	\$ 0.00
109	425-351-6001	INLET, Ditch Bottom, FDOT Type F w/ J Bottom, 6' Diameter, <10'	EA	0.00	\$ 3,000.00	\$ 0.00
110	425-353-4042	INLET, Ditch Bottom, FDOT Type F w/ J Bottom Range (4'0 to 5'6") x (4'0 to 5'6") , <10"	EA	0.00	\$ 3,000.00	\$ 0.00
111	425-353-4044	INLET, Ditch Bottom, FDOT Type F w/ J Bottom Range (4'0 to 5'6") x (6'0 to 8'6") , <10'	EA	0.00	\$ 3,000.00	\$ 0.00
112	425-353-4046	INLET, Ditch Bottom, FDOT Type F w/ J Bottom Range (6'0 to 8'6") x (6'0 to 8'6") , <10'	EA	0.00	\$ 3,000.00	\$ 0.00
113	425-356-4001	INLET, Ditch Bottom, FDOT Type F, Modified w/ J Bottom, 4' Diameter, <10'	EA	0.00	\$ 3,000.00	\$ 0.00
114	425-356-5001	INLET, Ditch Bottom, FDOT Type F, Modified w/ J Bottom, 5' Diameter, <10'	EA	0.00	\$ 3,000.00	\$ 0.00
115	425-356-6001	INLET, Ditch Bottom, FDOT Type F, Modified w/ J Bottom, 6' Diameter, <10'	EA	0.00	\$ 3,000.00	\$ 0.00
116	425-357-4042	INLET, Ditch Bottom, FDOT Type F, Modified w/ J Bottom Range (4'0 to 5'6") x (4'0 to 5'6") , <10"	EA	0.00	\$ 3,000.00	\$ 0.00
117	425-357-4044	INLET, Ditch Bottom, FDOT Type F, Modified w/ J Bottom Range (4'0 to 5'6") x (6'0 to 8'6") , <10'	EA	0.00	\$ 3,000.00	\$ 0.00
118	425-357-4046	INLET, Ditch Bottom, FDOT Type F, Modified w/ J Bottom Range (6'0 to 8'6") x (6'0 to 8'6") , <10'	EA	0.00	\$ 3,200.00	\$ 0.00
119	425-361-4001	INLET, Ditch Bottom, FDOT Type G w/ J Bottom, 4' Diameter, <10'	EA	0.00	\$ 3,200.00	\$ 0.00
120	425-361-5001	INLET, Ditch Bottom, FDOT Type G w/ J Bottom, 5' Diameter, <10"	EA	0.00	\$ 4,200.00	\$ 0.00



ESTIMATED WORK ORDER REPORT

121	425-361-6001	INLET, Ditch Bottom, FDOT Type G w/ J Bottom, 6' Diameter, <10'	EA	0.00	\$ 4,200.00	\$ 0.00
122	425-362-4042	INLET, Ditch Bottom, FDOT Type G w/ J Bottom Range (4'0 to 5'6") x (4'0 to 5'6"), <10"	EA	0.00	\$ 4,200.00	\$ 0.00
123	425-362-4044	INLET, Ditch Bottom, FDOT Type G w/ J Bottom Range (4'0 to 5'6") x (6'0 to 8'6"), <10'	EA	0.00	\$ 4,000.00	\$ 0.00
124	425-362-4046	INLET, Ditch Bottom, FDOT Type G w/ J Bottom Range (6'0 to 8'6") x (6'0 to 8'6"), <10'	EA	0.00	\$ 5,000.00	\$ 0.00
125	425-400-0000	REMOVE & REPLACE EXISTING RC 3 STRUCTURE Top Only	EA	0.00	\$ 5,000.00	\$ 0.00
126	425-400-0001	REMOVE & REPLACE EXISTING RC 4 STRUCTURE Top Only	EA	0.00	\$ 4,000.00	\$ 0.00
335	425-400-0002	REMOVE & REPLACE EXISTING RC 4 STRUCTURE Top Only(Modified)	EA	0.00	\$ 3,000.00	\$ 0.00
127	425-400-0003	REMOVE & REPLACE EXISTING RC 5 STRUCTURE Top Only	EA	0.00	\$ 3,000.00	\$ 0.00
128	425-400-0004	REMOVE & REPLACE EXISTING RC 3 STRUCTURE Top, Sides, and Throat	EA	0.00	\$ 3,500.00	\$ 0.00
129	425-400-0005	REMOVE & REPLACE EXISTING RC 4 STRUCTURE Top, Sides, and Throat	EA	0.00	\$ 4,000.00	\$ 0.00
336	425-400-0006	REMOVE & REPLACE EXISTING RC 4 STRUCTURE Top, Sides, and Throat (Modified)	EA	0.00	\$ 4,000.00	\$ 0.00
130	425-400-0007	REMOVE & REPLACE EXISTING RC 5 STRUCTURE Top, Sides, and Throat	EA	0.00	\$ 4,500.00	\$ 0.00
131	425-450-0015	END SECTION, MITERED, Side Drain, 15" RCP	EA	0.00	\$ 700.00	\$ 0.00
132	425-450-0018	END SECTION, MITERED, Side Drain, 18" RCP	EA	0.00	\$ 900.00	\$ 0.00
133	425-560-0000	INLET, Closed Flume, Type 1 (FDOT Index 425-061)	EA	0.00	\$ 3,000.00	\$ 0.00
134	425-560-0010	INLET, Closed Flume, Type 2 (FDOT Index 425-061)	EA	0.00	\$ 3,100.00	\$ 0.00
135	425-601-4001	MANHOLE, FDOT Type P-7, 4' diameter <10'	EA	0.00	\$ 3,100.00	\$ 0.00
136	425-601-5001	MANHOLE, FDOT Type J-7, 5' diameter <10'	EA	0.00	\$ 4,100.00	\$ 0.00
137	425-601-6001	MANHOLE, FDOT Type J-7, 6' diameter <10'	EA	3.00	\$ 5,100.00	\$ 15,300.00
138	425-621-4042	MANHOLE, FDOT Type J-7 Range (4'0 to 5'6") x (6'0 to 8'6") <10'	EA	0.00	\$ 3,800.00	\$ 0.00
139	425-621-4044	MANHOLE, FDOT Type J-7, Range (4'0 to 5'6") x (4'0 to 5'6"), <10'	EA	1.00	\$ 4,800.00	\$ 4,800.00
140	425-621-4046	MANHOLE, FDOT Type J-7, Range (6'0 to 8'6") x (6'0 to 8'6"), <10'	EA	1.00	\$ 5,900.00	\$ 5,900.00
141	425-631-4001	MANHOLE, FDOT Type P-8, 4' diameter <10"	EA	0.00	\$ 3,100.00	\$ 0.00
142	425-631-4042	MANHOLE, FDOT Type J-8 Range (4'0 to 5'6") x (4'0 to 5'6")	EA	0.00	\$ 3,700.00	\$ 0.00
143	425-631-4044	MANHOLE, FDOT Type J-8 Range (4'0 to 5'6") x (6'0 to 8'6")	EA	0.00	\$ 4,400.00	\$ 0.00
144	425-631-4046	MANHOLE, FDOT Type J-8 Range (6'0 to 8'6") x (6'0 to 8'6")	EA	0.00	\$ 5,200.00	\$ 0.00
145	425-631-5001	MANHOLE, FDOT Type J-8, 5' diameter <10'	EA	0.00	\$ 3,100.00	\$ 0.00
146	425-631-6001	MANHOLE, FDOT Type J-8, 6' diameter <10'	EA	0.00	\$ 4,500.00	\$ 0.00
147	425-701-4001	INLET, Curb, PCED Type RC-3 w/J-Bottom, 4' Diameter, <10'	EA	0.00	\$ 4,400.00	\$ 0.00



ESTIMATED WORK ORDER REPORT

148	425-701-4042	INLET, Curb, PCED Type RC-3 w/J-Bottom, Range (4'0 to 5'6") x (4'0 to 5'6"), <10'	EA	0.00	\$ 4,800.00	\$ 0.00
149	425-701-4044	INLET, Curb, PCED Type RC-3 w/J-Bottom, Range (4'0 to 5'6") x (6'0 to 8'6"), <10'	EA	0.00	\$ 5,000.00	\$ 0.00
150	425-701-4046	INLET, Curb, PCED Type RC-3 w/J-Bottom, Range (6'0 to 8'6") x (6'0 to 8'6"), <10'	EA	0.00	\$ 6,000.00	\$ 0.00
151	425-701-5001	INLET, Curb, PCED Type RC-3 w/J-Bottom, 5' Diameter, <10'	EA	0.00	\$ 4,200.00	\$ 0.00
152	425-701-6001	INLET, Curb, PCED Type RC-3 w/J-Bottom, 6' Diameter, <10'	EA	0.00	\$ 5,000.00	\$ 0.00
153	425-711-4001	INLET, Curb, PCED Type RC-4 w/J-Bottom, 4' Diameter, <10'	EA	0.00	\$ 4,300.00	\$ 0.00
154	425-711-4042	INLET, Curb, PCED Type RC-4 w/J-Bottom, Range (4'0 to 5'6") x (4'0 to 5'6"), <10'	EA	0.00	\$ 4,000.00	\$ 0.00
155	425-711-4044	INLET, Curb, PCED Type RC-4 w/J-Bottom, Range (4'0 to 5'6") x (6'0 to 8'6"), <10'	EA	0.00	\$ 4,300.00	\$ 0.00
156	425-711-4046	INLET, Curb, PCED Type RC-4 w/J-Bottom, Range (6'0 to 8'6") x (6'0 to 8'6"), <10'	EA	0.00	\$ 4,800.00	\$ 0.00
157	425-711-5001	INLET, Curb, PCED Type RC-4 w/J-Bottom, 5' Diameter, <10'	EA	0.00	\$ 4,300.00	\$ 0.00
158	425-711-6001	INLET, Curb, PCED Type RC-4 w/J-Bottom, 6' Diameter, <10'	EA	0.00	\$ 4,500.00	\$ 0.00
159	425-721-4001	INLET, Curb, PCED Type RC-5 w/J-Bottom, 4' Diameter, <10'	EA	0.00	\$ 4,500.00	\$ 0.00
160	425-721-4042	INLET, Curb, PCED Type RC-5 w/J-Bottom, Range (4'0 to 5'6") x (4'0 to 5'6"), <10'	EA	0.00	\$ 4,200.00	\$ 0.00
161	425-721-4044	INLET, Curb, PCED Type RC-5 w/J-Bottom, Range (4'0 to 5'6") x (6'0 to 8'6"), <10'	EA	0.00	\$ 4,300.00	\$ 0.00
162	425-721-4046	INLET, Curb, PCED Type RC-5 w/J-Bottom, Range (6'0 to 8'6") x (6'0 to 8'6"), <10'	EA	0.00	\$ 5,200.00	\$ 0.00
163	425-721-5001	INLET, Curb, PCED Type RC-5 w/J-Bottom, 5' Diameter, <10'	EA	0.00	\$ 5,100.00	\$ 0.00
164	425-721-6001	INLET, Curb, PCED Type RC-5 w/J-Bottom, 6' Diameter, <10'	EA	0.00	\$ 5,400.00	\$ 0.00
165	425-731-4001	INLET, Curb, PCED Type J-5 w/J Bottom, 4' Diameter, <10'	EA	0.00	\$ 4,100.00	\$ 0.00
166	425-731-4042	INLET, Curb, PCED Type J-5 w/J Bottom, Range (4'0 to 5'6") x (4'0 to 5'6"), <10'	EA	0.00	\$ 4,200.00	\$ 0.00
167	425-731-4044	INLET, Curb, PCED Type J-5 w/J Bottom, Range (4'0 to 5'6") x (6'0 to 8'6"), <10'	EA	0.00	\$ 4,100.00	\$ 0.00
168	425-731-4046	INLET, Curb, PCED Type J-5 w/J Bottom, Range (6'0 to 8'6") x (6'0 to 8'6"), <10'	EA	0.00	\$ 5,200.00	\$ 0.00
169	425-731-5001	INLET, Curb, PCED Type J-5 w/J Bottom, 5' Diameter, <10'	EA	0.00	\$ 4,300.00	\$ 0.00
170	425-731-6001	INLET, Curb, PCED Type J-5 w/J Bottom, 6' Diameter, <10'	EA	0.00	\$ 5,300.00	\$ 0.00
171	425-741-4001	INLET, Curb, PCED Type J-6 w/J Bottom, 4' Diameter, <10'	EA	0.00	\$ 4,300.00	\$ 0.00
172	425-741-4042	INLET, Curb, PCED Type J-6 w/J Bottom, Range (4'0 to 5'6") x (4'0 to 5'6"), <10'	EA	0.00	\$ 4,200.00	\$ 0.00
173	425-741-4044	INLET, Curb, PCED Type J-6 w/J Bottom, Range (4'0 to 5'6") x (6'0 to 8'6"), <10'	EA	0.00	\$ 4,200.00	\$ 0.00
174	425-741-4046	INLET, Curb, PCED Type J-6 w/J Bottom, Range (6'0 to 8'6") x (6'0 to 8'6"), <10'	EA	0.00	\$ 5,200.00	\$ 0.00



ESTIMATED WORK ORDER REPORT

175	425-741-5001	INLET, Curb, PCED Type J-6 w/J Bottom, 5' Diameter, <10'	EA	0.00	\$ 4,300.00	\$ 0.00
176	425-741-6001	INLET, Curb, PCED Type J-6 w/J Bottom, 6' Diameter, <10'	EA	0.00	\$ 5,300.00	\$ 0.00
177	425-751-3020	UNDERDRAIN, INSPECTION BOX (PCED TYPE 1)	EA	0.00	\$ 1,200.00	\$ 0.00
178	425-86-1	ADJUST MANHOLE FRAME & COVER	EA	0.00	\$ 500.00	\$ 0.00
179	425-86-21A	FURNISH & INSTALL MANHOLE RING AND COVER	EA	0.00	\$ 600.00	\$ 0.00
337	425-86-3	CUT HOLE IN NEW STRUCTURE	EA	0.00	\$ 1,500.00	\$ 0.00
180	425-86-5	CONNECTING NEW PIPE to Existing Structures	EA	0.00	\$ 2,200.00	\$ 0.00
181	425-9222	SKIMMER, Fiberglass Reinforced Plastic	SF	0.00	\$ 50.00	\$ 0.00
182	430-121-0015	PIPE CULVERT, CONCRETE, Round, 15" ≤ 8'	LF	0.00	\$ 26.00	\$ 0.00
183	430-121-0016	PIPE CULVERT, CONCRETE, Round, 15"ID, over 8' depth	LF	0.00	\$ 31.00	\$ 0.00
184	430-121-0018	PIPE CULVERT, CONCRETE, Round, 18" ID ≤ 8'	LF	0.00	\$ 31.00	\$ 0.00
185	430-121-0019	PIPE CULVERT, CONCRETE, Round, 18"ID, over 8' depth	LF	0.00	\$ 34.00	\$ 0.00
186	430-121-0024	PIPE CULVERT, CONCRETE, Round, 24" ID ≤ 8'	LF	0.00	\$ 41.00	\$ 0.00
187	430-121-0025	PIPE CULVERT, CONCRETE, Round, 24"ID, over 8' depth	LF	0.00	\$ 42.00	\$ 0.00
188	430-121-0030	PIPE CULVERT, CONCRETE, Round, 30" ID ≤ 8'	LF	0.00	\$ 54.00	\$ 0.00
189	430-121-0031	PIPE CULVERT, CONCRETE, Round, 30"ID, over 8' depth	LF	16.00	\$ 58.00	\$ 928.00
190	430-121-0036	PIPE CULVERT, CONCRETE, Round, 36" ID ≤ 8'	LF	0.00	\$ 68.00	\$ 0.00
191	430-121-0037	PIPE CULVERT, CONCRETE, Round, 36"ID, over 8' depth	LF	388.00	\$ 72.00	\$ 27,936.00
192	430-121-0042	PIPE CULVERT, CONCRETE, Round, 42" ID ≤ 8'	LF	0.00	\$ 110.00	\$ 0.00
193	430-121-0043	PIPE CULVERT, CONCRETE, Round, 42"ID, over 8' depth	LF	0.00	\$ 100.00	\$ 0.00
194	430-121-0048	PIPE CULVERT, CONCRETE, Round, 48" ID ≤ 8'	LF	0.00	\$ 120.00	\$ 0.00
195	430-121-0049	PIPE CULVERT, CONCRETE, Round, 48"ID, over 8' depth	LF	0.00	\$ 130.00	\$ 0.00
196	430-121-0054	PIPE CULVERT, CONCRETE, Round, 54" ID ≤ 8'	LF	0.00	\$ 150.00	\$ 0.00
197	430-121-0055	PIPE CULVERT, CONCRETE, Round, 54"ID, over 8' depth	LF	0.00	\$ 200.00	\$ 0.00
198	430-121-0060	PIPE CULVERT, CONCRETE, Round, 60" ID ≤ 8'	LF	0.00	\$ 220.00	\$ 0.00
199	430-121-0061	PIPE CULVERT, CONCRETE, Round, 60"ID, over 8' depth	LF	0.00	\$ 250.00	\$ 0.00
200	430-121-0072	PIPE CULVERT, CONCRETE, Round, 72" ID ≤ 8'	LF	0.00	\$ 200.00	\$ 0.00
201	430-121-0073	PIPE CULVERT, CONCRETE, Round, 72"ID, over 8' depth	LF	0.00	\$ 250.00	\$ 0.00
202	430-122-1218	PIPE CULVERT, CONCRETE, Elliptical, 12" x 18" ID ≤ 8'	LF	0.00	\$ 31.00	\$ 0.00
203	430-122-1219	PIPE CULVERT, CONCRETE, Elliptical, 12" x 18" ID, over 8' depth	LF	0.00	\$ 35.00	\$ 0.00



ESTIMATED WORK ORDER REPORT

204	430-122-1423	PIPE CULVERT, CONCRETE, Elliptical, 14" x 23" ID ≤ 8'	LF	0.00	\$ 35.00	\$ 0.00
205	430-122-1424	PIPE CULVERT, CONCRETE, Elliptical, 14" x 23" ID, over 8' depth	LF	0.00	\$ 40.00	\$ 0.00
206	430-122-1930	PIPE CULVERT, CONCRETE, Elliptical, 19" x 30" ID ≤ 8'	LF	0.00	\$ 45.00	\$ 0.00
207	430-122-1931	PIPE CULVERT, CONCRETE, Elliptical, 19" x 30" ID, over 8' depth	LF	0.00	\$ 50.00	\$ 0.00
208	430-122-2438	PIPE CULVERT, CONCRETE, Elliptical, 24" x 38" ID ≤ 8'	LF	0.00	\$ 63.00	\$ 0.00
209	430-122-2439	PIPE CULVERT, CONCRETE, Elliptical, 24" x 38" ID, over 8' depth	LF	0.00	\$ 70.00	\$ 0.00
210	430-122-2945	PIPE CULVERT, CONCRETE, Elliptical, 29" x 45" ID ≤ 8'	LF	0.00	\$ 78.00	\$ 0.00
211	430-122-2946	PIPE CULVERT, CONCRETE, Elliptical, 29" x 45" ID, over 8' depth	LF	0.00	\$ 86.00	\$ 0.00
212	430-122-3453	PIPE CULVERT, CONCRETE, Elliptical, 34" x 53" ID ≤ 8'	LF	0.00	\$ 100.00	\$ 0.00
213	430-122-3454	PIPE CULVERT, CONCRETE, Elliptical, 34" x 53" ID, over 8' depth	LF	0.00	\$ 110.00	\$ 0.00
214	430-122-3860	PIPE CULVERT, CONCRETE, Elliptical, 38" x 60" ID ≤ 8'	LF	0.00	\$ 160.00	\$ 0.00
215	430-122-3861	PIPE CULVERT, CONCRETE, Elliptical, 38" x 60" ID, over 8' depth	LF	0.00	\$ 180.00	\$ 0.00
216	430-161-0042	PIPE CULVERT, HDPE, Round, 42" ID ≤ 8'	LF	0.00	\$ 120.00	\$ 0.00
217	430-161-0048	PIPE CULVERT, HDPE, Round, 48" ID ≤ 8'	LF	0.00	\$ 120.00	\$ 0.00
218	430-161-0054	PIPE CULVERT, HDPE, Round, 54" ID ≤ 8'	LF	0.00	\$ 125.00	\$ 0.00
219	430-161-0060	PIPE CULVERT, HDPE, Round, 60" ID ≤ 8'	LF	0.00	\$ 150.00	\$ 0.00
220	430-201-0600	PIPE CULVERT, POLYVINYL CHLORIDE (PVC), Round, 6" ID ≤ 8'	LF	0.00	\$ 22.00	\$ 0.00
221	430-201-1500	PIPE CULVERT, POLYVINYL CHLORIDE (PVC), Round, 15" ID ≤ 8'	LF	0.00	\$ 36.00	\$ 0.00
222	430-201-1800	PIPE CULVERT, POLYVINYL CHLORIDE (PVC), Round, 18" ID ≤ 8'	LF	0.00	\$ 37.00	\$ 0.00
223	430-201-2400	PIPE CULVERT, POLYVINYL CHLORIDE (PVC), Round, 24" ID ≤ 8'	LF	0.00	\$ 42.00	\$ 0.00
224	430-201-3000	PIPE CULVERT, POLYVINYL CHLORIDE (PVC), Round, 30" ID ≤ 8'	LF	0.00	\$ 70.00	\$ 0.00
225	430-201-3600	PIPE CULVERT, POLYVINYL CHLORIDE (PVC), Round, 36" ID ≤ 8'	LF	0.00	\$ 73.00	\$ 0.00
226	430-420-0015	END SECTION, MITERED, Cross Drain, 15" RCP	EA	0.00	\$ 800.00	\$ 0.00
227	430-420-0018	END SECTION, MITERED, Cross Drain, 18" RCP	EA	0.00	\$ 1,000.00	\$ 0.00
228	430-420-0024	END SECTION, MITERED, Cross Drain, 24" RCP	EA	0.00	\$ 1,300.00	\$ 0.00
229	430-420-0030	END SECTION, MITERED, Cross Drain, 30" RCP	EA	0.00	\$ 2,400.00	\$ 0.00
230	430-420-0036	END SECTION, MITERED, Cross Drain, 36" RCP	EA	0.00	\$ 2,900.00	\$ 0.00
231	430-425-1218	END SECTION, MITERED, Cross Drain, 12" x 18" ERCP	EA	0.00	\$ 900.00	\$ 0.00
232	430-425-1423	END SECTION, MITERED, Cross Drain, 14" x 23" ERCP	EA	0.00	\$ 1,100.00	\$ 0.00



ESTIMATED WORK ORDER REPORT

233	430-425-1930	END SECTION, MITERED, Cross Drain, 19" x 30" ERCP	EA	0.00	\$ 1,300.00	\$ 0.00
234	430-425-2438	END SECTION, MITERED, Cross Drain, 24" x 38" ERCP	EA	0.00	\$ 3,000.00	\$ 0.00
235	430-425-2945	END SECTION, MITERED, Cross Drain, 29" x 45" ERCP	EA	0.00	\$ 3,500.00	\$ 0.00
236	430-450-0024	END SECTION, MITERED, Side Drain, 24" RCP	EA	0.00	\$ 1,500.00	\$ 0.00
237	430-450-0030	END SECTION, MITERED, Side Drain, 30" RCP	EA	1.00	\$ 2,500.00	\$ 2,500.00
238	430-450-0036	END SECTION, MITERED, Side Drain, 36" RCP	EA	0.00	\$ 3,500.00	\$ 0.00
239	430-455-1218	END SECTION, MITERED, Side Drain, 12" x 18" ERCP	EA	0.00	\$ 900.00	\$ 0.00
240	430-455-1423	END SECTION, MITERED, Side Drain, 14" x 23" ERCP	EA	0.00	\$ 1,200.00	\$ 0.00
241	430-455-1930	END SECTION, MITERED, Side Drain, 19" X 30" ERCP	EA	0.00	\$ 1,600.00	\$ 0.00
242	430-455-2438	END SECTION, MITERED, Side Drain, 24" x 38" ERCP	EA	0.00	\$ 2,700.00	\$ 0.00
243	430-455-2945	END SECTION, MITERED, Side Drain, 29" x 45" ERCP	EA	0.00	\$ 3,200.00	\$ 0.00
244	430-71-1601	CONCRETE COLLAR FOR EXTENSION OF EXISTING PIPE CULVERTS, FDOT Index 430-001, 15" - 24"	EA	0.00	\$ 800.00	\$ 0.00
245	430-71-1602	CONCRETE COLLAR FOR EXTENSION OF EXISTING PIPE CULVERTS, FDOT Index 430-001, 30" - 42"	EA	0.00	\$ 1,000.00	\$ 0.00
340	430-71-1603	CONCRETE COLLAR FOR EXTENSION OF EXISTING PIPE CULVERTS, FDOT Index 430-001, 48" - 60"	EA	0.00	\$ 2,500.00	\$ 0.00
246	431-983-1524	DE-SILTING OF PIPE, (15" ID - 24" ID)	LF	0.00	\$ 10.00	\$ 0.00
247	431-983-3042	DE-SILTING OF PIPE, (30" ID - 42" ID)	LF	0.00	\$ 12.00	\$ 0.00
248	431-983-4115	PIPE CLEANING FOR TV, Light Cleaning ≤15" Diameter Pipe	LF	0.00	\$ 10.00	\$ 0.00
249	431-983-4215	PIPE CLEANING FOR TV, Medium Cleaning ≤15" diameter	LF	0.00	\$ 10.00	\$ 0.00
250	431-983-4315	PIPE CLEANING FOR TV, Heavy Cleaning ≤15" diameter	LF	0.00	\$ 10.00	\$ 0.00
251	431-983-5130	PIPE CLEANING FOR TV, Light Cleaning. ≥15"-30" diameter	LF	0.00	\$ 10.00	\$ 0.00
252	431-983-5230	PIPE CLEANING FOR TV, Medium Cleaning. ≥15" - 30" diameter	LF	0.00	\$ 10.00	\$ 0.00
253	431-983-5330	PIPE CLEANING FOR TV, Heavy Cleaning. ≥15" - 30" diameter	LF	0.00	\$ 10.00	\$ 0.00
341	431-983-6142	PIPE CLEANING FOR TV, Light Cleaning ≥30"-42" diameter	LF	0.00	\$ 15.00	\$ 0.00
342	431-983-6242	PIPE CLEANING FOR TV, Medium Cleaning ≥30"-42" diameter	LF	0.00	\$ 18.00	\$ 0.00
343	431-983-6342	PIPE CLEANING FOR TV, Heavy Cleaning ≥30"-42" diameter	LF	0.00	\$ 22.00	\$ 0.00
254	431-984-0021	TV INSPECTION, ≤ 21" diameter pipe	LF	0.00	\$ 10.00	\$ 0.00
255	431-984-1021	TV INSPECTION, >21" diameter pipe	LF	0.00	\$ 10.00	\$ 0.00



ESTIMATED WORK ORDER REPORT

256	440-1006	UNDERDRAIN, Polyvinyl-Chloride (PVC), 6" ID, Perforated	LF	0.00	\$ 31.00	\$ 0.00
257	455-0008	TEMPORARY STEEL SHEET PILE	SF	4,000.00	\$ 20.00	\$ 80,000.00
258	455-133-1	PILING, SHEET, Steel	SF	0.00	\$ 20.00	\$ 0.00
259	515-8501	HANDRAIL, Steel Pipe, Galvanized, Picket Railing, FDOT Index 515-052, Pedestrian Height	LF	0.00	\$ 120.00	\$ 0.00
260	515-8502	HANDRAIL, Steel Pipe, Galvanized, Picket Railing, FDOT Index 515-052, Bicycle Height	LF	0.00	\$ 130.00	\$ 0.00
261	515-8801	HANDRAIL, Steel Pipe, Galvanized, FDOT Index 515-080, Pedestrian Height	LF	0.00	\$ 130.00	\$ 0.00
262	515-8802	HANDRAIL, Steel Pipe, Galvanized, FDOT Index 515-080, Bicycle Height	LF	0.00	\$ 140.00	\$ 0.00
263	520-1000-0700	CURB & GUTTER, Concrete, FDOT Type E	LF	0.00	\$ 25.00	\$ 0.00
264	520-1000-1000	CURB & GUTTER, Concrete, FDOT Type F	LF	0.00	\$ 29.00	\$ 0.00
265	520-1305-1000	CURB & GUTTER, Concrete, Type A, PCED, Index 1305	LF	0.00	\$ 27.00	\$ 0.00
266	520-1305-1012	CURB & GUTTER, Concrete, Header, PCED Index 1305	LF	0.00	\$ 25.00	\$ 0.00
267	520-1315-1000	VALLEY GUTTER, Concrete, PCED Index 1315	LF	0.00	\$ 26.00	\$ 0.00
268	520-2000-4000	CURB & GUTTER, Concrete, FDOT Type D	LF	0.00	\$ 26.00	\$ 0.00
269	520-2602	CURB & GUTTER, Concrete, In-Kind	LF	0.00	\$ 17.00	\$ 0.00
270	520-2612	CURB & GUTTER FOR TREES, Concrete, In-Kind w/Steel	LF	0.00	\$ 50.00	\$ 0.00
271	520-3111	TRAFFIC SEPARATOR, Concrete, FDOT, Type I, Variable Width	SY	0.00	\$ 125.00	\$ 0.00
272	522-0000	PUMPING, Concrete	CY	129.33	\$ 160.00	\$ 20,692.80
273	522-1006	SIDEWALK, CONCRETE, Reinforced, 6" Min. Thickness	SY	14.00	\$ 62.00	\$ 868.00
274	522-3006	SIDEWALK AT TREES, CONCRETE, 6" min Thickness, w/Reinforcing Steel	SY	0.00	\$ 85.00	\$ 0.00
275	522-3010	GRINDING, CONCRETE AND ASPHALT	SF	0.00	\$ 10.00	\$ 0.00
276	522-6010	SIDEWALK, CONCRETE, 6" Min. Thickness, with Footer, Monolithic	SY	0.00	\$ 70.00	\$ 0.00
277	522-7000	SIDEWALK TEXTURIZING, Tactile Surface on Sidewalk Ramps	SF	10.00	\$ 35.00	\$ 350.00
278	522-8100	6" SIDEWALK WITH MONOLITHIC CAST CURB, Per FDOT Index 522-002	SY	0.00	\$ 72.00	\$ 0.00
279	524-4006	DITCH PAVEMENT, Concrete, 6" Thick	SY	0.00	\$ 90.00	\$ 0.00
280	530-1100	RIPRAP, Sand-Cement, w/Filter Fabric	CY	0.00	\$ 120.00	\$ 0.00
281	530-2200	RIPRAP, Rubble, w/Filter Fabric	TN	0.00	\$ 140.00	\$ 0.00
282	530-3108	GABION BASKET, Retaining Wall	CY	0.00	\$ 400.00	\$ 0.00
283	530-3201	GABION, Mattress 9" Depth w/Filter Fabric	CY	0.00	\$ 420.00	\$ 0.00
284	536-1012	SAFETY PIPE RAIL, SPECIAL, FDOT Index No. 536-001	LF	0.00	\$ 25.00	\$ 0.00
285	536-1101	GUARDRAIL, Metal, w/Steel Posts, FDOT Index No. 536-001	LF	0.00	\$ 45.00	\$ 0.00



ESTIMATED WORK ORDER REPORT

286	536-3000	END ANCHORAGE AS, FLARED, FDOT INDEX 536-001	EA	0.00	\$ 3,000.00	\$ 0.00
287	550-2	FENCE, FDOT Type B, 6' Standard	LF	268.00	\$ 25.00	\$ 6,700.00
288	550-2121	FENCE, 4'Chain Link w/ top rail, In-Kind	LF	0.00	\$ 25.00	\$ 0.00
289	550-2122	FENCE, Wooden, In-kind	LF	0.00	\$ 25.00	\$ 0.00
290	550-2123	FENCE, 4' PVC, In-Kind	LF	0.00	\$ 25.00	\$ 0.00
291	550-2124	FENCE, 6' PVC, In-Kind	LF	0.00	\$ 75.00	\$ 0.00
292	550-2924	GATE, SLIDE, Cantilever, FDOT Fence Type B, 6' Height x 16' Width	EA	1.00	\$ 2,600.00	\$ 2,600.00
293	550-3-2	CORNER POST AS, Type B	EA	0.00	\$ 1,200.00	\$ 0.00
294	550-7607	GATE, FENCE Type B, Double 12', 24' Opening	EA	0.00	\$ 2,400.00	\$ 0.00
295	550-76-62	GATE, FENCE Type B, Single 6', 6' Opening, FDOT	EA	0.00	\$ 1,200.00	\$ 0.00
296	551-5000	FENCE, Wooden Stockade, 6' Height	LF	0.00	\$ 24.00	\$ 0.00
297	575-0103	SODDING, Bahia, Includes clearing, grubbing, grading and compaction	SY	245.00	\$ 20.50	\$ 5,022.50
298	575-0112	SODDING, St. Augustine, Includes clearing, grubbing, grading, and compaction	SY	0.00	\$ 22.50	\$ 0.00
299	620-2-11A	ADJUST PULL BOX - VERTICAL & HORIZONTAL	EA	0.00	\$ 700.00	\$ 0.00
300	630-1-12	CONDUIT, SIGNALS, F & I, UNDERGROUND (1-1/4" INNERDUCT)	LF	0.00	\$ 22.00	\$ 0.00
301	635-1-11	PULL & JUNCTION BOXES, F & I, PULL BOX	EA	0.00	\$ 900.00	\$ 0.00
302	653-191	PEDESTRIAN SIGNAL, LED, 1 Direction, F & I, Count Down	AS	0.00	\$ 960.00	\$ 0.00
303	653-192	PEDESTRIAN SIGNAL, LED, 2 Direction, F & I, Count Down	AS	0.00	\$ 2,000.00	\$ 0.00
304	660-2-201	TRAFFIC LOOP DETECTOR, Replace, In Kind	EA	0.00	\$ 1,500.00	\$ 0.00
305	665-13	PEDESTRIAN DETECTOR, F&I Detector with Sign Only	EA	0.00	\$ 500.00	\$ 0.00
306	665-14	RELOCATION OF PEDESTRIAN SIGNAL	AS	0.00	\$ 600.00	\$ 0.00
307	665-14A	RELOCATE EXISTING PEDESTRIAN POLE ASSEMBLY COMPLETE	AS	0.00	\$ 1,500.00	\$ 0.00
308	665-40	PEDESTRIAN DETECTOR, RELOCATE	EA	0.00	\$ 600.00	\$ 0.00
309	700-20-11	SIGN, SINGLE POST- LESS THAN 12 SF	AS	0.00	\$ 300.00	\$ 0.00
310	700-46-11	SIGN, REMOVE, SINGLE POST	AS	0.00	\$ 40.00	\$ 0.00
311	700-46-21	SIGN, RELOCATE, SINGLE POST	AS	0.00	\$ 40.00	\$ 0.00
312	700-46-22	SIGN, RELOCATE, MULTI - POST	AS	0.00	\$ 3,500.00	\$ 0.00
313	706-3	PAVEMENT MARKERS, RETRO-REFLECTIVE	EA	0.00	\$ 8.50	\$ 0.00
314	710-11-190	PAINTED PAVEMENT MARKING, STD, WHITE, ISLAND NOSE	SF	0.00	\$ 5.00	\$ 0.00
315	710-11-290	PAINTED PAVEMENT MARKING, STD, YELLOW, ISLAND NOSE	SF	0.00	\$ 5.00	\$ 0.00
316	710-22	TRAFFIC STRIPE SKIP, YELLOW	LF	0.00	\$ 5.00	\$ 0.00



ESTIMATED WORK ORDER REPORT

317	710-23-61	TRAFFIC STRIPE-SOLID,WHITE/BLACK/BLUE,6"	LF	0.00	\$ 2.00	\$ 0.00
318	710-24-61	TRAFFIC STRIPE SOLID, YELLOW, 6"	LF	0.00	\$ 2.00	\$ 0.00
319	710-25-121	TRAFFIC STRIPE SOLID, WHITE / BLACK / BLUE 12"	LF	0.00	\$ 3.00	\$ 0.00
320	710-25-181	TRAFFIC STRIPE SOLID, WHITE / BLACK / BLUE 18"	LF	0.00	\$ 4.00	\$ 0.00
321	710-25-241	TRAFFIC STRIPE SOLID, WHITE / BLACK 24"	LF	0.00	\$ 7.00	\$ 0.00
322	710-25-81	TRAFFIC STRIPE SOLID, WHITE / BLACK / BLUE 8"	LF	0.00	\$ 4.00	\$ 0.00
323	710-26181	TRAFFIC STRIPE SOLID, YELLOW 18"	LF	0.00	\$ 4.00	\$ 0.00
324	710-26-81	TRAFFIC STRIPE SOLID, YELLOW 8"	LF	0.00	\$ 3.00	\$ 0.00
325	710-27	TRAFFIC STRIPE SKIP, WHITE, BLACK, BLUE	LF	0.00	\$ 3.00	\$ 0.00
326	710-5-1	PAINT, Guide Lines, White	LF	0.00	\$ 3.00	\$ 0.00
327	710-5-2	PAINT, Guide Lines, Yellow	LF	0.00	\$ 2.00	\$ 0.00
328	710-6	DIRECTIONAL ARROWS, PAINTED	EA	0.00	\$ 100.00	\$ 0.00
329	710-7	PAVEMENT MESSAGE, PAINTED	EA	0.00	\$ 100.00	\$ 0.00
330	711-17	THERMOPLASTIC, PAVEMENT MARKINGS, REMOVE	SF	0.00	\$ 5.00	\$ 0.00
331	800-1615	IRRIGATION (SPRINKLER) REPAIR OR REPLACE, Including Fittings, Heads, and Related Appurtenances	LF	0.00	\$ 8.00	\$ 0.00
332	999-0000	UNSPECIFIED WORK	EA	92,545.00	\$ 1.00	\$ 92,545.00
333	999-0003	SURVEY WORK. Per PC Std. Tech. Spec. 999-0003 (Note: PROFESSIONAL LIABILITY INSURANCE REQUIRED, SEE SECTION C.)	EA	1.00	\$ 0.00	\$ 0.00
385	PW-330521-202-02PE9	2" Directional Drill HDPE DR 9, IPS OD	LF	0.00	\$ 10.00	\$ 0.00
386	PW-330521-202-04FP18	4" Directional Drill Fusible PVC Pipe, C-900 DR 18	LF	0.00	\$ 16.00	\$ 0.00
387	PW-330521-202-04PE11	4" Directional Drill HDPE DR 11, DIPS OD	LF	0.00	\$ 27.00	\$ 0.00
388	PW-330521-202-06FP18	6" Directional Drill Fusible PVC Pipe, C-900 DR 18	LF	0.00	\$ 25.00	\$ 0.00
389	PW-330521-202-06PE11	6" Directional Drill HDPE DR 11, DIPS OD	LF	0.00	\$ 25.00	\$ 0.00
390	PW-330521-202-08FP18	8" Directional Drill Fusible PVC Pipe, C-900 DR 18	LF	0.00	\$ 35.00	\$ 0.00
391	PW-330521-202-08PE11	8" Directional Drill HDPE DR 11, DIPS OD	LF	0.00	\$ 36.00	\$ 0.00
464	PW330521-202-10FP18	10" Directional Drill Fusible PVC Pipe, C-900 DR 18 per LF	LF	0.00	\$ 50.00	\$ 0.00
465	PW330521-202-10PE11	10" Directional Drill HDPE DR 11, DIPS OD Per LF	LF	0.00	\$ 70.00	\$ 0.00
466	PW330521-202-12FP18	12" Directional Drill Fusible PVC Pipe, C-900 DR 18 per LF	LF	0.00	\$ 70.00	\$ 0.00
467	PW330521-202-12PE11	12" Directional Drill HDPE DR 11, DIPS OD Per LF	LF	0.00	\$ 80.00	\$ 0.00
392	PW-331101-304-02P17RJF	2" PVC Restrained Joint Pipe & Fittings, SDR 17	LF	0.00	\$ 10.00	\$ 0.00



ESTIMATED WORK ORDER REPORT

393	PW-331101-304-02P21	2" PVC Pipe, SDR 21	LF	0.00	\$ 10.00	\$ 0.00
394	PW-331101-304-02P21RJF	2" PVC Restrained Joint Pipe & Fittings, SDR 21	LF	0.00	\$ 10.00	\$ 0.00
395	PW-331101-304-02PE9	2" HDPE DR 9, IPS OD (Water Main Tubing)	LF	0.00	\$ 40.00	\$ 0.00
396	PW-331101-304-04D	4" DI Pipe, CL 350	LF	0.00	\$ 45.00	\$ 0.00
397	PW-331101-304-04DRJF	4" DI Restrained Joint Pipe & Fittings, CL 350	LF	0.00	\$ 28.00	\$ 0.00
398	PW-331101-304-04P14	4" PVC Pipe, C-900 DR 14 (Fireline)	LF	0.00	\$ 25.00	\$ 0.00
399	PW-331101-304-04P18	4" PVC Pipe, C-900 DR 18	LF	0.00	\$ 28.00	\$ 0.00
400	PW-331101-304-04P18RJF	4" PVC Restrained Joint Pipe & Fittings, C-900 DR 18	LF	0.00	\$ 28.00	\$ 0.00
401	PW-331101-304-06D	6" DI Pipe, CL 350	LF	0.00	\$ 30.00	\$ 0.00
402	PW-331101-304-06DRJF	6" DI Restrained Joint Pipe & Fittings, CL 350	LF	0.00	\$ 35.00	\$ 0.00
403	PW-331101-304-06P14RJF	6" PVC Restrained Joint Pipe & Fittings, C-900 DR 14 (Fireline)	LF	0.00	\$ 38.00	\$ 0.00
404	PW-331101-304-06P18	6" PVC Pipe, C-900 DR 18	LF	0.00	\$ 25.00	\$ 0.00
405	PW-331101-304-06P18RJF	6" PVC Restrained Joint Pipe & Fittings, C-900 DR 18	LF	0.00	\$ 26.00	\$ 0.00
406	PW-331101-304-06PE11	6" HDPE DR 11, DIPS OD	LF	0.00	\$ 24.00	\$ 0.00
407	PW-331101-304-08D	8" DI Pipe, CL 350	LF	0.00	\$ 34.00	\$ 0.00
408	PW-331101-304-08DRJF	8" DI Restrained Joint Pipe & Fittings, CL 350	LF	0.00	\$ 38.00	\$ 0.00
409	PW-331101-304-08P14RJF	8" PVC Restrained Joint Pipe & Fittings, C-900 DR 14 (Fireline)	LF	0.00	\$ 38.00	\$ 0.00
410	PW-331101-304-08P18	8" PVC Pipe, C-900 DR 18	LF	0.00	\$ 36.00	\$ 0.00
411	PW-331101-304-08P18RJF	8" PVC Restrained Joint Pipe & Fittings, C-900 DR 18	LF	0.00	\$ 36.00	\$ 0.00
412	PW-331101-304-08PE11	8" HDPE DR 11, DIPS OD	LF	0.00	\$ 36.00	\$ 0.00
413	PW-331101-304-12D	12" DI Pipe, CL 350	LF	0.00	\$ 42.00	\$ 0.00
414	PW-331101-304-12DRJF	12" DI Restrained Joint Pipe & Fittings, CL 350	LF	0.00	\$ 45.00	\$ 0.00
415	PW-331101-304-12P14RJF	12" PVC Restrained Joint Pipe & Fittings, C-900 DR 14 (Fireline)	LF	0.00	\$ 45.00	\$ 0.00
416	PW-331101-304-12P18	12" PVC Pipe, C-900 DR 18	LF	0.00	\$ 41.00	\$ 0.00
417	PW-331101-304-12P18RJF	12" PVC Restrained Joint Pipe & Fittings, C-900 DR 18	LF	0.00	\$ 45.00	\$ 0.00
418	PW-331101-304-12PE11	12" HDPE DR 11, DIPS OD	LF	0.00	\$ 48.00	\$ 0.00
419	PW-331101-304-9002P	2" PVC Offset (SDR21) Offset < 50'	AS	0.00	\$ 500.00	\$ 0.00
420	PW-331101-304-9004D	4" DIP Pipe (CL 350) Offset < 50'	AS	0.00	\$ 600.00	\$ 0.00



ESTIMATED WORK ORDER REPORT

421	PW-331101-304-9006D	6" DIP Pipe (CL 350) Offset < 50'	AS	0.00	\$ 600.00	\$ 0.00
422	PW-331101-304-9008D	8" DIP Pipe (CL 350) Offset < 50'	AS	0.00	\$ 600.00	\$ 0.00
423	PW-331101-304-9012D	12" DIP Pipe (CL 350) Offset < 50'	AS	0.00	\$ 600.00	\$ 0.00
424	PW-331101-308-02SC	2" Sleeved Connection	EA	0.00	\$ 50.00	\$ 0.00
425	PW-331101-308-04SC	4" Sleeved Connection	EA	0.00	\$ 50.00	\$ 0.00
426	PW-331101-308-06SC	6" Sleeved Connection	EA	0.00	\$ 100.00	\$ 0.00
427	PW-331101-308-08SC	8" Sleeved Connection	EA	0.00	\$ 100.00	\$ 0.00
428	PW-331101-308-12SC	12" Sleeved Connection	EA	0.00	\$ 250.00	\$ 0.00
429	PW-331101-308-91012RD	Reverse Deadman for 10" or 12" Pipe	EA	0.00	\$ 250.00	\$ 0.00
430	PW-331101-308-924RD	Reverse Deadman for 2" or 4" Pipe	EA	0.00	\$ 250.00	\$ 0.00
431	PW-331101-308-968RD	Reverse Deadman for 6" or 8" Pipe	EA	0.00	\$ 300.00	\$ 0.00
432	PW-331101-308-C153	DI Fittings C 153 (Compact Body)	TN	0.00	\$ 20,000.00	\$ 0.00
433	PW-331101-309-02RW	2" RWGV (Resilient Wedge Gate Valve) & Box	EA	0.00	\$ 600.00	\$ 0.00
434	PW-331101-309-04RW515	4" RWGV & Box C 515	EA	0.00	\$ 800.00	\$ 0.00
435	PW-331101-309-06RW515	6" RWGV & Box C 515	EA	0.00	\$ 950.00	\$ 0.00
436	PW-331101-309-08RW515	8" RWGV & Box C 515	EA	0.00	\$ 1,500.00	\$ 0.00
437	PW-331101-309-12RW515	12" RWGV & Box C 515	EA	0.00	\$ 2,500.00	\$ 0.00
438	PW-331101-309-9001	Adjust Valve Box to Finished Grade, (In Pavement)	EA	0.00	\$ 300.00	\$ 0.00
439	PW-331101-309-9002	Adjust Valve Box to Finished Grade, (Outside of Pavement)	EA	0.00	\$ 300.00	\$ 0.00
440	PW-331101-310-0001	Fire Hydrant Assembly	EA	0.00	\$ 3,900.00	\$ 0.00
441	PW-331101-310-9001	Relocate Fire Hydrant Assembly (Salvage)	EA	0.00	\$ 2,000.00	\$ 0.00
442	PW-331101-312-0402TV	4" x 2" Tap Valve & Box	EA	0.00	\$ 1,600.00	\$ 0.00
468	PW331101-312-0404TV	4"x 4" Tap Valve & Box	EA	0.00	\$ 2,000.00	\$ 0.00
443	PW-331101-312-0602TV	6" x 2" Tap Valve & Box	EA	0.00	\$ 2,200.00	\$ 0.00
444	PW-331101-312-0604TV	6" x 4" Tap Valve & Box	EA	0.00	\$ 2,200.00	\$ 0.00
445	PW-331101-312-0606TV	6" x 6" Tap Valve & Box	EA	0.00	\$ 2,400.00	\$ 0.00
469	PW331101-312-0802TV	8" x 2" Tap Valve & Box	EA	0.00	\$ 2,500.00	\$ 0.00
446	PW-331101-312-0804TV	8" x 4" Tap Valve & Box	EA	0.00	\$ 2,500.00	\$ 0.00
447	PW-331101-312-0806TV	8" x 6" Tap Valve & Box	EA	0.00	\$ 2,500.00	\$ 0.00



ESTIMATED WORK ORDER REPORT

448	PW-331101-312-0808TV	8" x 8" Tap Valve & Box	EA	0.00	\$ 2,700.00	\$ 0.00
470	PW331101-312-1002TV	10" x 2" Tap Valve & Box	EA	0.00	\$ 3,000.00	\$ 0.00
471	PW331101-312-1004TV	10" x 4" Tap Valve & Box	EA	0.00	\$ 3,000.00	\$ 0.00
472	PW331101-312-1006TV	10" x 6" Tap Valve & Box	EA	0.00	\$ 3,000.00	\$ 0.00
473	PW331101-312-1008TV	10" x 8" Tap Valve & Box	EA	0.00	\$ 3,200.00	\$ 0.00
474	PW331101-312-1010TV	10" x 10" Tap Valve & Box	EA	0.00	\$ 3,600.00	\$ 0.00
475	PW331101-312-1202TV	12" x 2" Tap Valve & Box	EA	0.00	\$ 3,800.00	\$ 0.00
476	PW331101-312-1204TV	12" x 4" Tap Valve & Box	EA	0.00	\$ 3,800.00	\$ 0.00
477	PW331101-312-1206TV	12" x 6" Tap Valve & Box	EA	0.00	\$ 3,800.00	\$ 0.00
478	PW331101-312-1208TV	12" x 8" Tap Valve & Box	EA	0.00	\$ 5,000.00	\$ 0.00
479	PW331101-312-1210TV	12" x 10" Tap Valve & Box	EA	0.00	\$ 5,000.00	\$ 0.00
480	PW331101-312-1212TV	12" x 12" Tap Valve & Box	EA	0.00	\$ 5,500.00	\$ 0.00
449	PW-331101-313-9001	Horizontal Adjustment of Potable Meter Box (> 6")	EA	0.00	\$ 200.00	\$ 0.00
450	PW-331101-313-9002	Vertical Adjustment of Potable Meter Box (> 3")	EA	0.00	\$ 200.00	\$ 0.00
451	PW-331101-314-01LS	1" Service Connection (Long Side)	EA	0.00	\$ 1,000.00	\$ 0.00
452	PW-331101-314-01SS	1" Service Connection (Short Side)	EA	0.00	\$ 600.00	\$ 0.00
453	PW-331101-314-03P40SC	3" PVC Pipe Sch 40 (Service Line Casing)	LF	0.00	\$ 17.00	\$ 0.00
454	PW-331101-314-75LS	3/4" Service Connection (Long Side)	EA	0.00	\$ 900.00	\$ 0.00
455	PW-331101-314-75SS	3/4" Service Connection (Short Side)	EA	0.00	\$ 500.00	\$ 0.00
456	PW-331101-314-901MBR	1" Meter & Backflow (Remove, Relocate & Reconnect)	EA	0.00	\$ 500.00	\$ 0.00
457	PW-331101-314-901MR	1" Meter (Remove, Relocate & Reconnect)	EA	0.00	\$ 500.00	\$ 0.00
458	PW-331101-314-9075	3/4" Service Adjustment	EA	0.00	\$ 50.00	\$ 0.00
459	PW-331101-314-9109	1" Or Greater Service Adjustment	EA	0.00	\$ 200.00	\$ 0.00
460	PW-331101-314-915MBR	1 1/2" Meter & Backflow (Remove, Relocate & Reconnect)	EA	0.00	\$ 600.00	\$ 0.00
461	PW-331101-314-975MBR	3/4" Meter & Backflow (Remove, Relocate & Reconnect)	EA	0.00	\$ 500.00	\$ 0.00
462	PW-999-0000	Unspecified Work	EA	0.00	\$ 1.00	\$ 0.00
463	PW-999-0003	SURVEY WORK - WATER MAIN	EA	0.00	\$ 0.00	\$ 0.00
481	RW-330521-202-02PE9	2" Directional Drill HDPE DR 9, IPS OD	LF	0.00	\$ 10.00	\$ 0.00
482	RW-330521-202-04FP18	4" Directional Drill Fusible PVC Pipe, C-900 DR 18	LF	0.00	\$ 20.00	\$ 0.00



ESTIMATED WORK ORDER REPORT

483	RW-330521-202-04PE11	4" Directional Drill HDPE DR 11, DIPS OD	LF	0.00	\$ 20.00	\$ 0.00
484	RW-330521-202-06FP18	6" Directional Drill Fusible PVC Pipe, C-900 DR 18	LF	0.00	\$ 31.00	\$ 0.00
485	RW-330521-202-06PE11	6" Directional Drill HDPE DR 11, DIPS OD	LF	0.00	\$ 31.00	\$ 0.00
486	RW-330521-202-08FP18	8" Directional Drill Fusible PVC Pipe, C-900 DR 18	LF	0.00	\$ 31.00	\$ 0.00
487	RW-330521-202-08PE11	8" Directional Drill HDPE DR 11, DIPS OD	LF	0.00	\$ 31.00	\$ 0.00
553	RW330521-202-10FP18	10" Directional Drill Fusible PVC Pipe, C-900 DR 18 Per LF	LF	0.00	\$ 60.00	\$ 0.00
554	RW330521-202-10PE11	10" Directional Drill HDPE DR 11, DIPS OD Per LF	LF	0.00	\$ 60.00	\$ 0.00
555	RW330521-202-12FP18	12" Directional Drill Fusible PVC Pipe, C-900 DR 18 Per LF	LF	0.00	\$ 70.00	\$ 0.00
556	RW330521-202-12PE11	12" Directional Drill HDPE DR 11, DIPS OD Per LF	LF	0.00	\$ 70.00	\$ 0.00
488	RW-331101-304-02P17RJF	2" PVC Restrained Joint Pipe & Fittings, SDR 17	LF	0.00	\$ 10.00	\$ 0.00
489	RW-331101-304-02P21	2" PVC Pipe, SDR 21	LF	0.00	\$ 11.00	\$ 0.00
490	RW-331101-304-02P21RJF	2" PVC Restrained Joint Pipe & Fittings, SDR 21	LF	0.00	\$ 11.00	\$ 0.00
491	RW-331101-304-02PE9	2" HDPE DR 9, IPS OD (Reclaimed Water Main Tubing)	LF	0.00	\$ 12.00	\$ 0.00
492	RW-331101-304-04D	4" DI Pipe, CL 350	LF	0.00	\$ 36.00	\$ 0.00
493	RW-331101-304-04DRJF	4" DI Restrained Joint Pipe & Fittings, CL 350	LF	0.00	\$ 32.00	\$ 0.00
494	RW-331101-304-04P14	4" PVC Pipe, C-900 DR 14 (Fireline)	LF	0.00	\$ 32.00	\$ 0.00
495	RW-331101-304-04P18	4" PVC Pipe, C-900 DR 18	LF	0.00	\$ 29.00	\$ 0.00
496	RW-331101-304-04P18RJF	4" PVC Restrained Joint Pipe & Fittings, C-900 DR 18	LF	0.00	\$ 31.00	\$ 0.00
497	RW-331101-304-04P18RJF	4" PVC Restrained Joint Pipe & Fittings, C-900 DR 18	LF	0.00	\$ 31.00	\$ 0.00
557	RW331101-304-04PE11	4" HDPE DR 11, DIPS OD Per LF	LF	0.00	\$ 36.00	\$ 0.00
498	RW-331101-304-06D	6" DI Pipe, CL 350	LF	0.00	\$ 38.00	\$ 0.00
499	RW-331101-304-06DRJF	6" DI Restrained Joint Pipe & Fittings, CL 350	LF	0.00	\$ 38.00	\$ 0.00
500	RW-331101-304-06P14RJF	6" PVC Restrained Joint Pipe & Fittings, C-900 DR 14 (Fireline)	LF	0.00	\$ 35.00	\$ 0.00
501	RW-331101-304-06P18	6" PVC Pipe, C-900 DR 18	LF	0.00	\$ 33.00	\$ 0.00
502	RW-331101-304-06P18RJF	6" PVC Restrained Joint Pipe & Fittings, C-900 DR 18	LF	0.00	\$ 35.00	\$ 0.00
503	RW-331101-304-06PE11	6" HDPE DR 11, DIPS OD	LF	0.00	\$ 32.00	\$ 0.00
504	RW-331101-304-08D	8" DI Pipe, CL 350	LF	0.00	\$ 45.00	\$ 0.00
505	RW-331101-304-08DRJF	8" DI Restrained Joint Pipe & Fittings, CL 350	LF	0.00	\$ 45.00	\$ 0.00



ESTIMATED WORK ORDER REPORT

506	RW-331101-304-08P14RJF	8" PVC Restrained Joint Pipe & Fittings, C-900 DR 14 (Fireline)	LF	0.00	\$ 45.00	\$ 0.00
507	RW-331101-304-08P18	8" PVC Pipe, C-900 DR 18	LF	0.00	\$ 38.00	\$ 0.00
508	RW-331101-304-08P18RJF	8" PVC Restrained Joint Pipe & Fittings, C-900 DR 18	LF	0.00	\$ 39.00	\$ 0.00
509	RW-331101-304-08PE11	8" HDPE DR 11, DIPS OD	LF	0.00	\$ 38.00	\$ 0.00
510	RW-331101-304-12D	12" DI Pipe, CL 350	LF	0.00	\$ 55.00	\$ 0.00
511	RW-331101-304-12DRJF	12" DI Restrained Joint Pipe & Fittings, CL 350	LF	0.00	\$ 48.00	\$ 0.00
512	RW-331101-304-12P14RJF	12" PVC Restrained Joint Pipe & Fittings, C-900 DR 14 (Fireline)	LF	0.00	\$ 51.00	\$ 0.00
513	RW-331101-304-12P18	12" PVC Pipe, C-900 DR 18	LF	0.00	\$ 51.00	\$ 0.00
514	RW-331101-304-12P18RJF	12" PVC Restrained Joint Pipe & Fittings, C-900 DR 18	LF	0.00	\$ 55.00	\$ 0.00
515	RW-331101-304-12PE11	12" HDPE DR 11, DIPS OD	LF	0.00	\$ 56.00	\$ 0.00
516	RW-331101-304-9002P	2" PVC Offset (SDR21) Offset < 50'	AS	0.00	\$ 700.00	\$ 0.00
517	RW-331101-304-9004D	4" DIP Pipe (CL 350) Offset < 50'	AS	0.00	\$ 500.00	\$ 0.00
518	RW-331101-304-9006D	6" DIP Pipe (CL 350) Offset < 50'	AS	0.00	\$ 500.00	\$ 0.00
519	RW-331101-304-9008D	8" DIP Pipe (CL 350) Offset < 50'	AS	0.00	\$ 800.00	\$ 0.00
520	RW-331101-304-9012D	12" DIP Pipe (CL 350) Offset < 50'	AS	0.00	\$ 800.00	\$ 0.00
521	RW-331101-308-02SC	2" Sleeved Connection	EA	0.00	\$ 100.00	\$ 0.00
522	RW-331101-308-04SC	4" Sleeved Connection	EA	0.00	\$ 200.00	\$ 0.00
523	RW-331101-308-06SC	6" Sleeved Connection	EA	0.00	\$ 300.00	\$ 0.00
524	RW-331101-308-08SC	8" Sleeved Connection	EA	0.00	\$ 400.00	\$ 0.00
525	RW-331101-308-12SC	12" Sleeved Connection	EA	0.00	\$ 600.00	\$ 0.00
526	RW-331101-308-91012RD	Reverse Deadman for 10" or 12" Pipe	EA	0.00	\$ 300.00	\$ 0.00
527	RW-331101-308-924RD	Reverse Deadman for 2" or 4" Pipe	EA	0.00	\$ 300.00	\$ 0.00
528	RW-331101-308-968RD	Reverse Deadman for 6" or 8" Pipe	EA	0.00	\$ 300.00	\$ 0.00
529	RW-331101-308-C153	DI Fittings C 153 (Compact Body)	TN	0.00	\$ 20,000.00	\$ 0.00
530	RW-331101-309-02RW	2" RWGV (Resilient Wedge Gate Valve) & Box	EA	0.00	\$ 600.00	\$ 0.00
531	RW-331101-309-04RW515	4" RWGV & Box C 515	EA	0.00	\$ 750.00	\$ 0.00
532	RW-331101-309-06RW515	6" RWGV & Box C 515	EA	0.00	\$ 1,000.00	\$ 0.00
533	RW-331101-309-08RW515	8" RWGV & Box C 515	EA	0.00	\$ 1,500.00	\$ 0.00
534	RW-331101-309-12RW515	12" RWGV & Box C 515	EA	0.00	\$ 2,800.00	\$ 0.00



ESTIMATED WORK ORDER REPORT

535	RW-331101-309-9001	Adjust Valve Box to Finished Grade, (In Pavement)	EA	0.00	\$ 500.00	\$ 0.00
536	RW-331101-309-9002	Adjust Valve Box to Finished Grade, (Outside of Pavement)	EA	0.00	\$ 500.00	\$ 0.00
537	RW-331101-312-0402TV	4" x 2" Tap Valve & Box	EA	0.00	\$ 1,000.00	\$ 0.00
558	RW-331101-312-0404TV	4" x 4" Tap Valve & Box Per EA	EA	0.00	\$ 1,200.00	\$ 0.00
538	RW-331101-312-0602TV	6" x 2" Tap Valve & Box	EA	0.00	\$ 1,200.00	\$ 0.00
539	RW-331101-312-0604TV	6" x 4" Tap Valve & Box	EA	0.00	\$ 1,500.00	\$ 0.00
540	RW-331101-312-0606TV	6" x 6" Tap Valve & Box	EA	0.00	\$ 1,500.00	\$ 0.00
559	RW-331101-312-0802TV	8" x 2" Tap Valve & Box	EA	0.00	\$ 2,600.00	\$ 0.00
542	RW-331101-312-0804TV	8" x 4" Tap Valve & Box	EA	0.00	\$ 2,000.00	\$ 0.00
541	RW-331101-312-0806TV	8" x 6" Tap Valve & Box	EA	0.00	\$ 2,000.00	\$ 0.00
543	RW-331101-312-0808TV	8" x 8" Tap Valve & Box	EA	0.00	\$ 2,000.00	\$ 0.00
560	RW-331101-312-1002TV	10" x 2" Tap Valve & Box	EA	0.00	\$ 2,500.00	\$ 0.00
561	RW331101-312-1004TV	10" x 4" Tap Valve & Box	EA	0.00	\$ 2,500.00	\$ 0.00
562	RW331101-312-1006TV	10" x 6" Tap Valve & Box	EA	0.00	\$ 3,000.00	\$ 0.00
563	RW331101-312-1008TV	10" x 8" Tap Valve & Box	EA	0.00	\$ 3,000.00	\$ 0.00
564	RW331101-312-1010TV	10" x 10" Tap Valve & Box	EA	0.00	\$ 3,000.00	\$ 0.00
565	RW-331101-312-1202TV	12" x 2" Tap Valve & Box	EA	0.00	\$ 3,000.00	\$ 0.00
566	RW331101-312-1204TV	12"x 4" Tap Valve & Box	EA	0.00	\$ 3,000.00	\$ 0.00
567	RW331101-312-1206TV	12" x 6" Tap Valve & Box	EA	0.00	\$ 3,500.00	\$ 0.00
568	RW331101-312-1208TV	12" x 8" Tap Valve & Box	EA	0.00	\$ 3,500.00	\$ 0.00
569	RW331101-312-1210TV	12" x 10" Tap Valve & Box	EA	0.00	\$ 4,500.00	\$ 0.00
570	RW331101-312-1212TV	12" x 12" Tap Valve & Box	EA	0.00	\$ 4,500.00	\$ 0.00
544	RW-331101-313-9001	Horizontal Adjustment of Reclaimed Meter Box (> 6")	EA	0.00	\$ 200.00	\$ 0.00
545	RW-331101-313-9002	Vertical Adjustment of Reclaimed Meter Box (> 3")	EA	0.00	\$ 200.00	\$ 0.00
546	RW-331101-314-01LS	1" Service Connection (Long Side)	EA	0.00	\$ 1,000.00	\$ 0.00
547	RW-331101-314-01SS	1" Service Connection (Short Side)	EA	0.00	\$ 600.00	\$ 0.00
548	RW-331101-314-03P40SC	3" PVC Pipe Sch 40 (Service Line Casing)	LF	0.00	\$ 20.00	\$ 0.00
549	RW-331101-314-75LS	3/4" Service Connection (Long Side)	EA	0.00	\$ 1,000.00	\$ 0.00



ESTIMATED WORK ORDER REPORT

550	RW-331101-314-75SS	3/4" Service Connection (Short Side)	EA	0.00	\$ 800.00	\$ 0.00
551	RW-999-0000	Unspecified Work	EA	0.00	\$ 1.00	\$ 0.00
552	RW-999-0003	SURVEY WORK - RECLAIMED WATER	EA	0.00	\$ 0.00	\$ 0.00
344	SS-330132-306-9001	Pre Construction Clean & Televis (Gravity Sewer To Remain In Place)	LF	0.00	\$ 4.00	\$ 0.00
345	SS-330132-306-9002	Post Construction Clean & Televis (Gravity Sewer To Remain in Place)	LF	0.00	\$ 4.00	\$ 0.00
346	SS-333301-301-06D-0006	6" DI Pipe, CL 350, 0' - 6' Depth (Gravity Sewer)	LF	0.00	\$ 48.50	\$ 0.00
347	SS-333301-301-06D-0608	6" DI Pipe, CL 350, 6' - 8' Depth (Gravity Sewer)	LF	0.00	\$ 49.50	\$ 0.00
348	SS-333301-301-06D-0810	6" DI Pipe, CL 350, 8' - 10' Depth (Gravity Sewer)	LF	0.00	\$ 55.00	\$ 0.00
349	SS-333301-301-06P18-0006	6" PVC Pipe, C-900 DR 18, 0' - 6' Depth (Gravity Sewer)	LF	0.00	\$ 23.00	\$ 0.00
350	SS-333301-301-06P18-0608	6" PVC Pipe, C-900 DR 18, 6' - 8' Depth (Gravity Sewer)	LF	0.00	\$ 32.00	\$ 0.00
351	SS-333301-301-06P18-0810	6" PVC Pipe, C-900 DR 18, 8' - 10' Depth (Gravity Sewer)	LF	0.00	\$ 32.00	\$ 0.00
352	SS-333301-301-08D-0006	8" DI Pipe, CL 350, 0' - 6' Depth (Gravity Sewer)	LF	0.00	\$ 48.00	\$ 0.00
353	SS-333301-301-08D-0608	8" DI Pipe, CL 350, 6' - 8' Depth (Gravity Sewer)	LF	0.00	\$ 48.00	\$ 0.00
354	SS-333301-301-08D-0810	8" DI Pipe, CL 350, 8' - 10' Depth (Gravity Sewer)	LF	0.00	\$ 48.00	\$ 0.00
355	SS-333301-301-08P18-0006	8" PVC Pipe, C-900 DR 18, 0' - 6' Depth (Gravity Sewer)	LF	0.00	\$ 30.00	\$ 0.00
356	SS-333301-301-08P18-0608	8" PVC Pipe, C-900 DR 18, 6' - 8' Depth (Gravity Sewer)	LF	0.00	\$ 33.00	\$ 0.00
357	SS-333301-301-08P18-0810	8" PVC Pipe, C-900 DR 18, 8' - 10' Depth (Gravity Sewer)	LF	0.00	\$ 41.00	\$ 0.00
358	SS-333301-301-10D-0006	10" DI Pipe, CL 350, 0' - 6' Depth (Gravity Sewer)	LF	0.00	\$ 70.00	\$ 0.00
359	SS-333301-301-10D-0608	10" DI Pipe, CL 350, 6' - 8' Depth (Gravity Sewer)	LF	0.00	\$ 61.00	\$ 0.00
360	SS-333301-301-10D-0810	10" DI Pipe, CL 350, 8' - 10' Depth (Gravity Sewer)	LF	0.00	\$ 65.00	\$ 0.00
361	SS-333301-301-10P18-0006	10" PVC Pipe, C-900 DR 18, 0' -6' Depth (Gravity Sewer)	LF	0.00	\$ 35.00	\$ 0.00
362	SS-333301-301-10P18-0608	10" PVC Pipe, C-900 DR 18, 6' - 8' Depth (Gravity Sewer)	LF	0.00	\$ 35.00	\$ 0.00
363	SS-333301-301-10P18-0810	10" PVC Pipe, C-900 DR 18, 8' - 10' Depth (Gravity Sewer)	LF	0.00	\$ 43.00	\$ 0.00
364	SS-333301-301-940006	4" Pipe - Install or Adjust Service Lateral 0'-6' Deep	EA	0.00	\$ 1,100.00	\$ 0.00
365	SS-333301-301-960006	6" Pipe - Install or Adjust Service Lateral 0'-6' Deep	EA	0.00	\$ 700.00	\$ 0.00
366	SS-333400-304-04D	4" DI Pipe, CL 350 (Force Main)	LF	0.00	\$ 61.00	\$ 0.00
367	SS-333400-304-04P	4" PVC Pipe, C-900 DR 18 (Force Main)	LF	0.00	\$ 51.00	\$ 0.00
368	SS-333400-304-06D	6" DI Pipe, CL 350 (Force Main)	LF	0.00	\$ 54.00	\$ 0.00
369	SS-333400-304-06P	6" PVC Pipe, C-900 DR 18 (Force Main)	LF	0.00	\$ 32.00	\$ 0.00



ESTIMATED WORK ORDER REPORT

370	SS-333400-304-08D	8" DI Pipe, CL 350 (Force Main)	LF	0.00	\$ 63.00	\$ 0.00
371	SS-333400-304-08P	8" PVC Pipe, C-900 DR 18 (Force Main)	LF	0.00	\$ 35.00	\$ 0.00
372	SS-333400-304-90204	2"-4" Forcemain Pipe and Appurtenances over Depth Excavation	LF	0.00	\$ 20.00	\$ 0.00
373	SS-333400-304-90608	6"-8" Forcemain Pipe and Appurtenances over Depth Excavation	LF	0.00	\$ 30.00	\$ 0.00
374	SS-333400-309-C153	DI Fittings FM C 153 (Compact Body)	TN	0.00	\$ 20,000.00	\$ 0.00
375	SS-333900-202-9003	Manhole Connection (Various Diameter Core) Depth < 6'	EA	0.00	\$ 1,500.00	\$ 0.00
376	SS-333900-202-9004	Manhole Connection (Various Diameter Core) Depth ≥ to 6'	EA	0.00	\$ 2,000.00	\$ 0.00
377	SS-333900-202-D001	Replace Manhole Ring & Cover (In Pavement)	EA	0.00	\$ 400.00	\$ 0.00
378	SS-333900-202-D002	Replace Manhole Ring & Cover (Outside of Pavement)	EA	0.00	\$ 500.00	\$ 0.00
379	SS-333900-302-0001	4" Dia - Precast Manhole Standard	EA	0.00	\$ 3,500.00	\$ 0.00
380	SS-333900-302-0002	4" Dia - Precast Manhole Inside Drop	EA	0.00	\$ 3,700.00	\$ 0.00
381	SS-333900-302-K001	Adjust Manhole Rim & Cover to Finished Grade (In Sidewalk or Pavement)	EA	0.00	\$ 600.00	\$ 0.00
382	SS-333900-302-K002	Adjust Manhole Rim & Cover to Finished Grade (Outside of Pavement)	EA	0.00	\$ 600.00	\$ 0.00
383	SS-999-0000	Unspecified Work	EA	0.00	\$ 1.00	\$ 0.00
384	SS-999-0003	SURVEY WORK - SANITARY SEWER	EA	0.00	\$ 0.00	\$ 0.00

Total \$ 363,558.30

U.S. HIGHWAY NO. 19

HWAY NO. 19

CURLEW CITY
PB 51, PG 19

EXHIBIT A

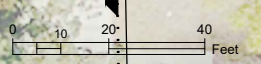
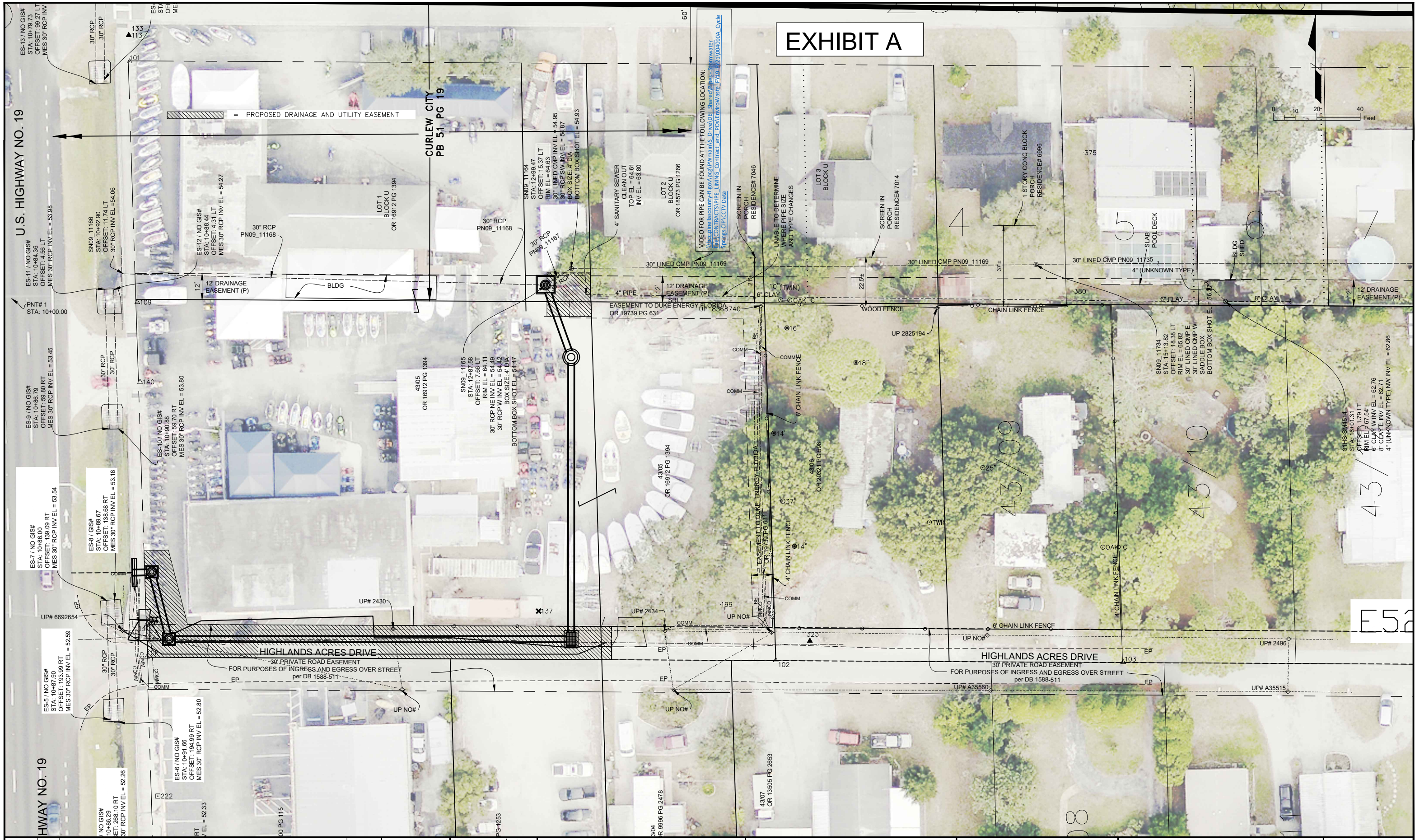

E52

	<p>CYCLE SPRINGS PIPE RELOCATION</p>	<p>PROPOSED DRAINAGE & UTILITY EASEMENTS</p>	<p>PUBLIC WORKS 14 S. FT. HARRISON AVE., CLEARWATER, FL 33756</p>	<p>DATE _____</p>
--	--	--	---	-------------------

EXHIBIT A

SECTION(S) 18 , TOWNSHIP 28 SOUTH, RANGE 16 EAST

PINELLAS COUNTY MAP

PROJECT LOCATION



SCALE IN FEET 1" = 200'



CYCLE SPRING
PIPE RELOCATION

EXHIBIT
NOT A SURVEY
PARCEL 802 B

EXHIBIT_P802 B.dwg

DATE: 10/2020

PHOTOGRAPHY DATE: 01/18

SURVEY FILE NO.: 1332_00431

SHEET 01 OF 01



SECTION(S) 18, TOWNSHIP 28 SOUTH, RANGE 16 EAST
 SKETCH - NOT A SURVEY

297th AVENUE NORTH

LINE TABLE		
LINE #	BEARING	LENGTH
L1	N01°45'29"W	15.01'
L2	N67°30'00"E	22.26'
L3	S89°57'15"E	14.22'
L4	S01°45'15"E	12.07'
L5	S01°45'15"E	20.00'
L6	N90°00'00"W	20.00'
L7	N01°45'15"W	20.00'
L8	S90°00'00"E	20.00'

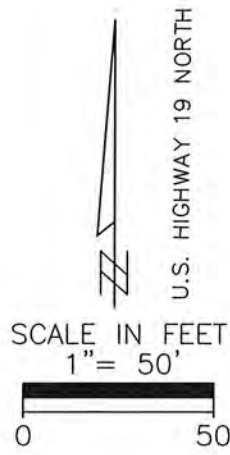
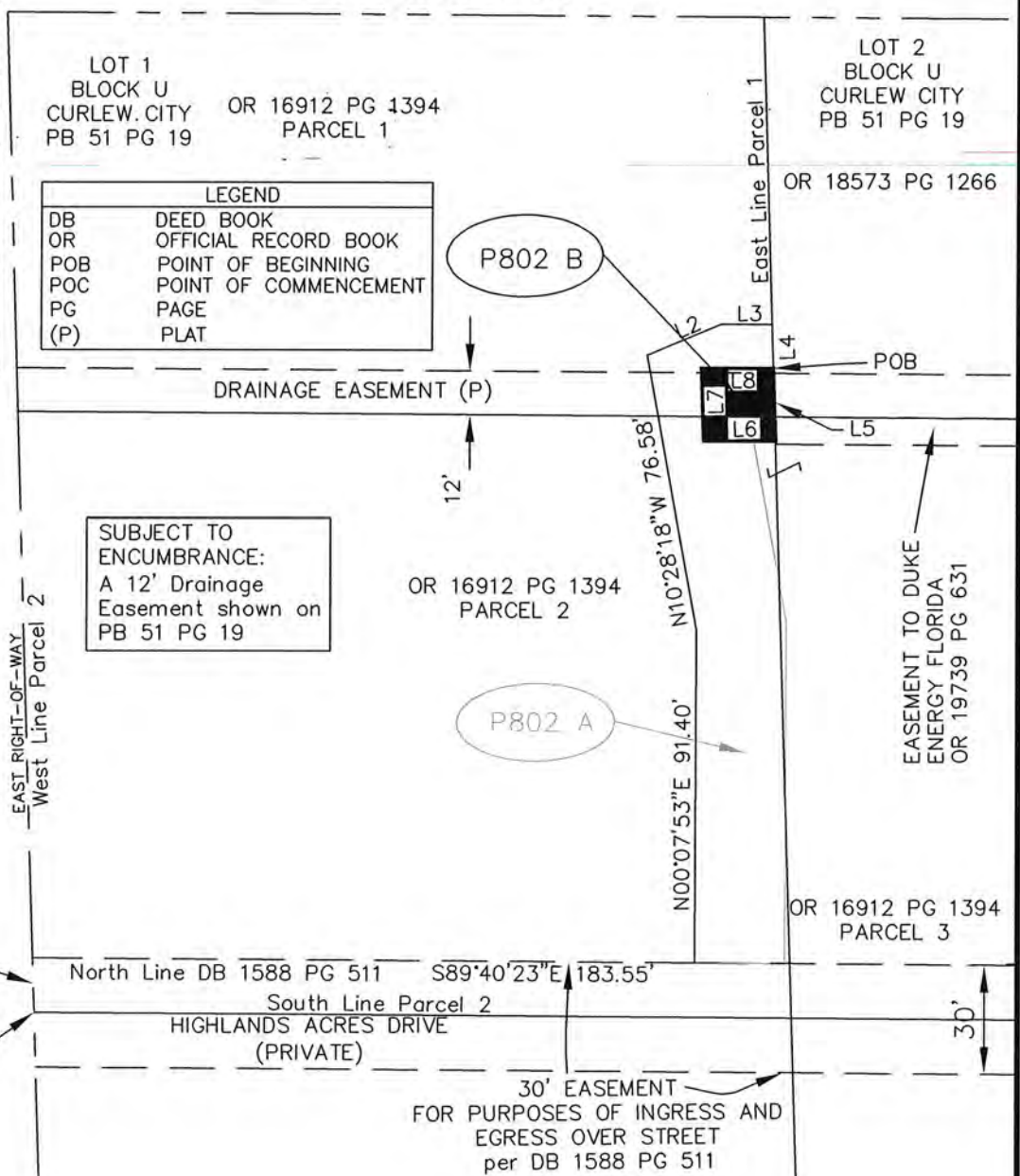

S.F.N.:
 1332_00431

EXHIBIT _____

Parcel No.: P802 B
 SHEET 1 OF 2

PINELLAS COUNTY
 PUBLIC WORKS
 SURVEY AND MAPPING DIVISION
 22211 U.S. HIGHWAY 19 N.
 CLEARWATER, FLORIDA 33765-2328



SECTION(S) 18, TOWNSHIP 28 SOUTH, RANGE 16 EAST
 DESCRIPTION

A portion of the Grantor's tract, as recorded in Official Records Book 16912, Page 1394, public records of Pinellas County, Florida, lying within the Southeast 1/4 of Section 18, Township 28 South, Range 16 East, Pinellas County being described as follows:

Commencing at the Southwest corner of Parcel 2 of said Grantor's tract, also being a point on the East right-of-way line of U.S. Highway 19 North, run N01°45'29"W along said East right-of-way line, for a distance of 15.01 feet to the North line of 30 foot Ingress and Egress Easement, as recorded in Deed Book 1588, Page 511, public records of Pinellas County, Florida; thence S89°40'23"E along said North line, for a distance of 183.55 feet; thence N00°07'53"E, for a distance of 91.40 feet; thence N10°28'18"W, for a distance of 76.58 feet; thence N67°30'00"E, for a distance of 22.26 feet; thence S89°57'15"E, for a distance of 14.22 feet to a point on the East line of Parcel 1 of said Grantor's tract; thence S01°45'15"E, for a distance of 12.07 feet along said East line to the POINT OF BEGINNING; thence continue S01°45'15"E along said East line and extension thereof, for a distance of 20.00 feet; thence N90°00'00"W, for a distance of 20.00 feet; thence N01°45'15"W, for a distance of 20.00 feet; thence S90°00'00"E, for a distance of 20.00 feet to the POINT OF BEGINNING.

ACREAGE SUMMARY:

PARCEL P802 B CONTAINING: 400 square feet or 0.009 acres more or less.

SUBJECT TO ENCUMBRANCE: of a 12' Drainage Easement shown on PB 51, PG 19.

PARCEL P802 B CONTAINING: 240 square feet or 0.006 acres more or less.

BASIS OF BEARING: Bearing indicated are assumed, based on the East right-of-way line of U.S. Highway 19 North, being N01°45'29"W.

Additions or deletions by other than the Professional Surveyor and Mapper in responsible charge are prohibited. Sketch and/or Description is invalid without the original signature and seal of the Professional Surveyor and Mapper.

CALCULATED BY: DMcD	The above Sketch and Land description was prepared under my supervision and is true and correct to the best of my knowledge and belief.
CHECKED BY: JN	By: Pinellas County Survey and Mapping Division
S.F.N.: 1332_00431	 DATE <u>10/08/2020</u> JAMES E. NEAL, PROFESSIONAL SURVEYOR AND MAPPER LICENSE NUMBER: 6590 STATE OF FLORIDA, PHONE # (727) 464-8904



EXHIBIT _____

EXHIBIT A

PINELLAS COUNTY MAP

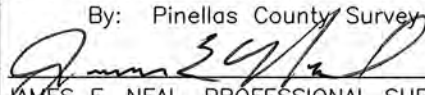

SCALE IN FEET 1" = 200'



*CYCLE SPRING
PIPE RELOCATION*

EXHIBIT
NOT A SURVEY
PARCEL 801

EXHIBIT_P801.dwg

DATE: 09/2020
PHOTOGRAPHY DATE: 01/18
SURVEY FILE NO.: 1332_00431
SHEET 01 OF 01



SECTION(S) 18, TOWNSHIP 28 SOUTH, RANGE 16 EAST
 DESCRIPTION

A portion of the Grantor's tract, as recorded in Official Records Book 16912, Page 1394, public records of Pinellas County, Florida, lying within the Southeast 1/4 of Section 18, Township 28 South, Range 16 East, Pinellas County being described as follows:

BEGINNING at the Southwest corner of Parcel 2 of said Grantor's tract, also being a point on the East right-of-way line of U.S. Highway 19 North, run N01°45'29"W along said East right-of-way line, for a distance of 49.18 feet; thence N88°45'27"E, for a distance of 11.34 feet; thence S14°12'48"E, for a distance of 35.60 feet to the North line of a 30 foot Ingress and Egress Easement, as recorded in Deed Book 1588, Page 511, public records of Pinellas County, Florida; thence S89°40'23"E along said North line, for a distance of 190.97 feet to the East Line of aforesaid Parcel 2; thence S01°45'15"E along said East line, for a distance of 15.01 feet to the Southeast corner of Parcel 2; thence N89°40'23"W along the South line of aforesaid Grantor's tract, for a distance of 210.00 feet to the POINT OF BEGINNING.

TOTAL PARCEL P801 CONTAINING: 3,672 square feet or 0.084 acres more or less.

ENCUMBRANCE CONTAINING: 3,150 square feet or 0.072 acres more or less.

BASIS OF BEARING: Bearing indicated are assumed, based on the East right-of-way line of U.S. Highway 19 North, being N01°45'29"W.

SKETCH - NOT A SURVEY

LINE TABLE		
LINE #	BEARING	LENGTH
L1	N01°45'29"W	49.18'
L2	N88°45'27"E	11.34'
L3	S14°12'48"E	35.60'
L4	S01°45'15"E	15.01'

SCALE IN FEET

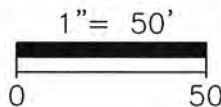

OR 16912 PG 1394
 Parcel 2

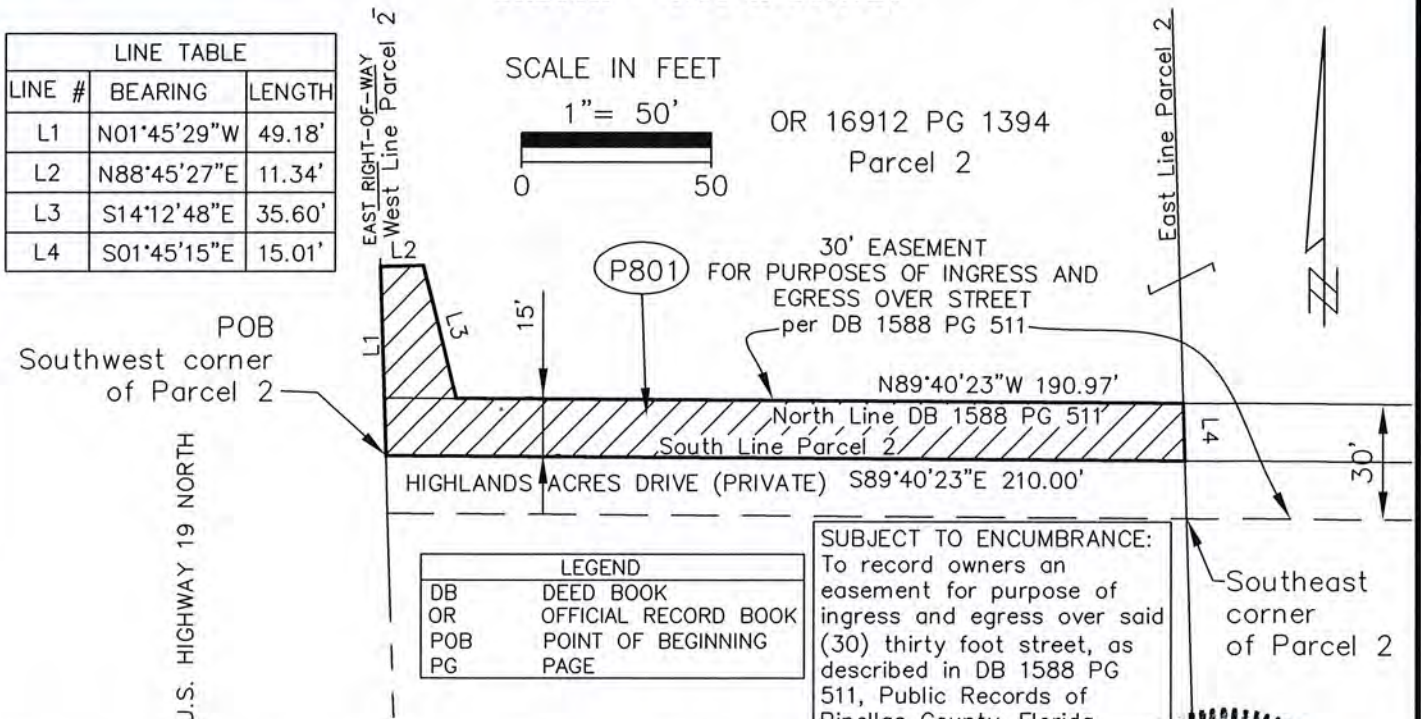

LEGEND	
DB	DEED BOOK
OR	OFFICIAL RECORD BOOK
POB	POINT OF BEGINNING
PG	PAGE

SUBJECT TO ENCUMBRANCE:
 To record owners an easement for purpose of ingress and egress over said (30) thirty foot street, as described in DB 1588 PG 511, Public Records of Pinellas County, Florida.

Additions or deletions by other than the Professional Surveyor and Mapper in responsible charge are prohibited. Sketch and/or Description is invalid without the original signature and seal of the Professional Surveyor and Mapper.

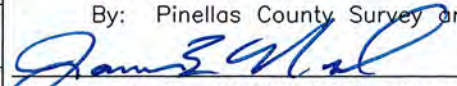
CALCULATED BY: DMcD	The above Sketch and Land description was prepared under my supervision and is true and correct to the best of my knowledge and belief. By: Pinellas County Survey and Mapping Division  DATE 09/10/2020 JAMES E. NEAL, PROFESSIONAL SURVEYOR AND MAPPER LICENSE NUMBER: 6590 STATE OF FLORIDA, PHONE # (727) 464-8904
CHECKED BY: JN	
S.F.N.: 1332_00431	

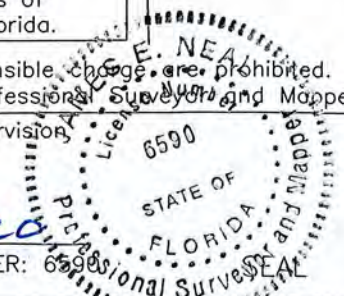

U.S. HIGHWAY NO. 19

HWAY NO. 19

CURLEW CITY
PB 51, PG 19

EXHIBIT A

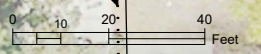
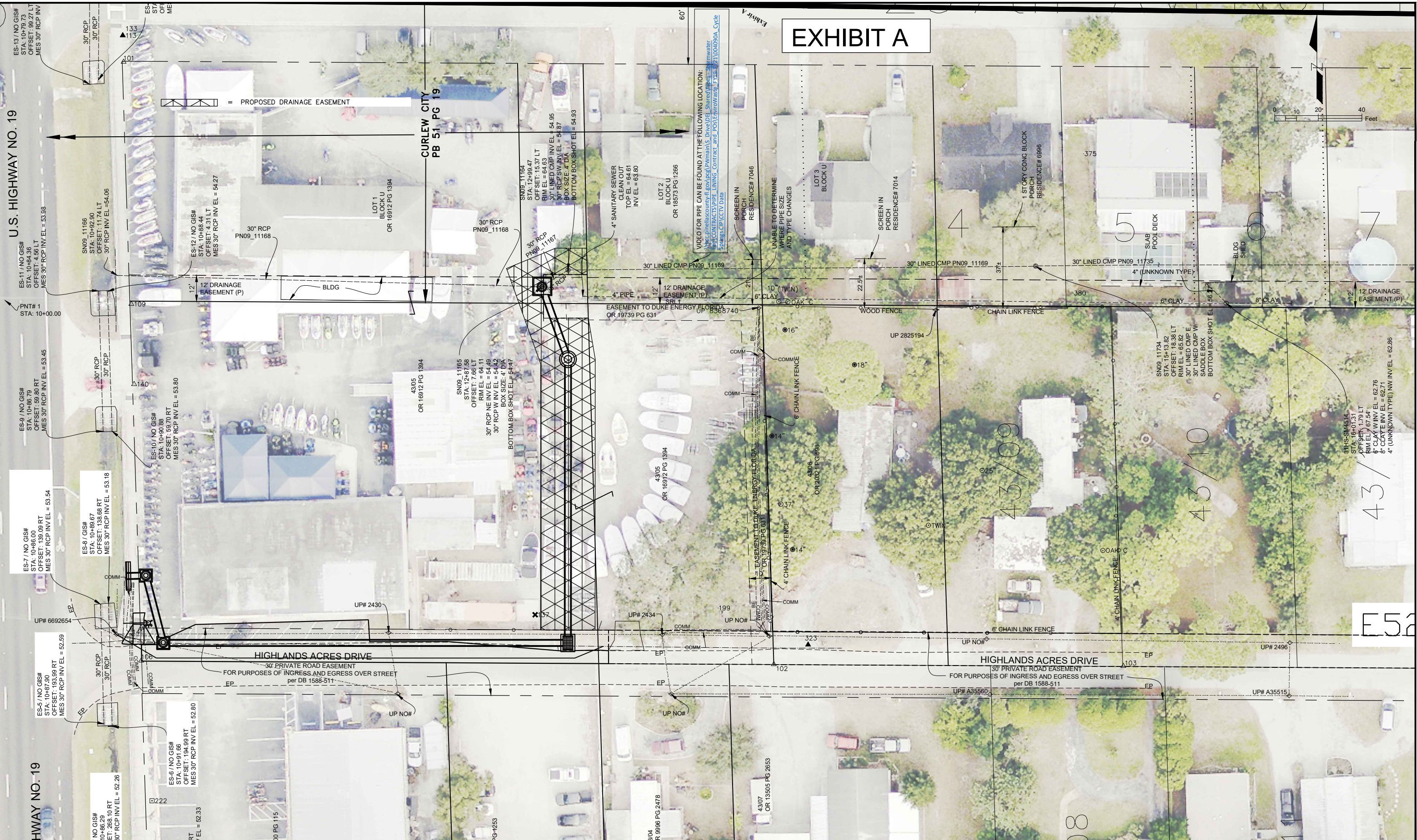

E52

		<p>CYCLE SPRINGS PIPE RELOCATION</p>	<p>PROPOSED DRAINAGE EASEMENT</p>	<p>PUBLIC WORKS 14 S. FT. HARRISON AVE., CLEARWATER, FL 33756</p>	<p>DATE _____</p>
--	--	--	---------------------------------------	---	-------------------

EXHIBIT A

SECTION(S) 18 , TOWNSHIP 28 SOUTH, RANGE 16 EAST

PINELLAS COUNTY MAP



SCALE IN FEET 1" = 200'



CYCLE SPRING
PIPE RELOCATION

EXHIBIT
NOT A SURVEY
PARCEL 802 A

EXHIBIT_P802 A.dwg

DATE: 10/2020
PHOTOGRAPHY DATE: 01/18
SURVEY FILE NO.: 1332_00431
SHEET 01 OF 01



SECTION(S) 18, TOWNSHIP 28 SOUTH, RANGE 16 EAST
 SKETCH - NOT A SURVEY

297th AVENUE NORTH

LINE TABLE		
LINE #	BEARING	LENGTH
L1	N01°45'29"W	15.01'
L2	N67°30'00"E	22.26'
L3	S89°57'15"E	14.22'
L4	S01°45'15"E	12.07'
L5	N90°00'00"W	20.00'
L6	S01°45'15"E	20.00'
L7	S90°00'00"E	14.01'
L8	S10°28'18"E	50.33'

LEGEND	
DB	DEED BOOK
OR	OFFICIAL RECORD BOOK
POB	POINT OF BEGINNING
POC	POINT OF COMMENCEMENT
PG	PAGE
(P)	PLAT

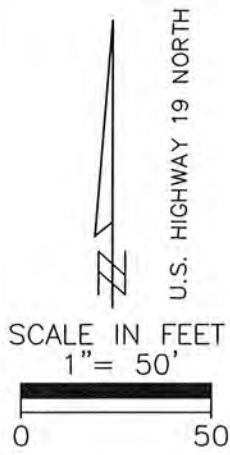
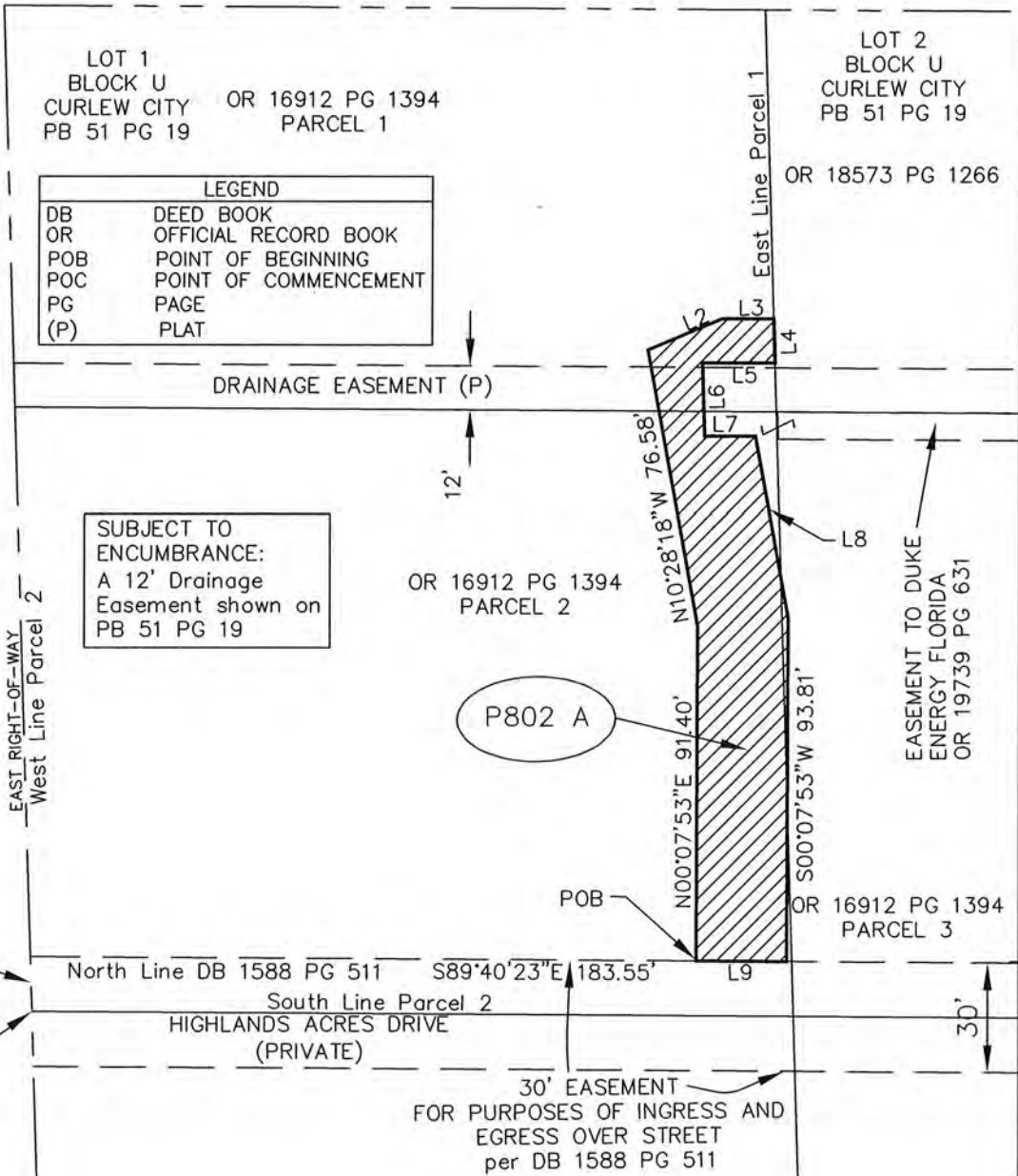

S.F.N.:
 1332_00431

PINELLAS COUNTY
 PUBLIC WORKS
 SURVEY AND MAPPING DIVISION
 22211 U.S. HIGHWAY 19 N.
 CLEARWATER, FLORIDA 33765-2328



SECTION(S) 18, TOWNSHIP 28 SOUTH, RANGE 16 EAST
 DESCRIPTION

An irregular shaped tract of land being a portion of the Grantor's tract, as recorded in Official Records Book 16912, Page 1394, public records of Pinellas County, Florida, lying within the Southeast 1/4 of Section 18, Township 28 South, Range 16 East, Pinellas County being described as follows:

Commencing at the Southwest corner of Parcel 2 of said Grantor's tract, also being a point on the East right-of-way line of U.S. Highway 19 North, run N01°45'29"W along said East right-of-way line, for a distance of 15.01 feet to the North line of 30 foot Ingress and Egress Easement, as recorded in Deed Book 1588, Page 511, public records of Pinellas County, Florida; thence S89°40'23"E along said North line, for a distance of 183.55 feet to the POINT OF BEGINNING; thence N00°07'53"E, for a distance of 91.40 feet; thence N10°28'18"W, for a distance of 76.58 feet; thence N67°30'00"E, for a distance of 22.26 feet; thence S89°57'15"E, for a distance of 14.22 feet to a point on the East line of Parcel 1 of said Grantor's tract; thence S01°45'15"E along said East line, for a distance of 12.07 feet; thence N90°00'00"W, for a distance of 20.00 feet; thence S01°45'15"E, for a distance of 20.00 feet; thence S90°00'00"E, for a distance of 14.01 feet; thence S10°28'18"E, for a distance of 50.33 feet; thence S00°07'53"W, for a distance of 93.81 feet to the North line of aforesaid 30 foot Ingress and Egress Easement; thence N89°40'23"W along said North line, for a distance of 25.00 feet to the POINT OF BEGINNING.

ACREAGE SUMMARY:
 PARCEL P802 A CONTAINING: 4,195 square feet or 0.096 acres more or less.

SUBJECT TO ENCUMBRANCE: of a 12' Drainage Easement shown on PB 51, PG 19.
 PARCEL P802 A CONTAINING: 160 square feet or 0.004 acres more or less.

BASIS OF BEARING: Bearing indicated are assumed, based on the East right-of-way line of U.S. Highway 19 North, being N01°45'29"W.

Additions or deletions by other than the Professional Surveyor and Mapper in responsible charge are prohibited. Sketch and/or Description is invalid without the original signature and seal of the Professional Surveyor and Mapper.

CALCULATED BY: DMcD	The above Sketch and Land description was prepared under my supervision and is true and correct to the best of my knowledge and belief. By: Pinellas County Survey and Mapping Division  DATE <u>10/08/2020</u> JAMES E. NEAL, PROFESSIONAL SURVEYOR AND MAPPER LICENSE NUMBER: 6590 STATE OF FLORIDA, PHONE # (727) 464-8904
CHECKED BY: JN	
S.F.N.: 1332_00431	



EXHIBIT A

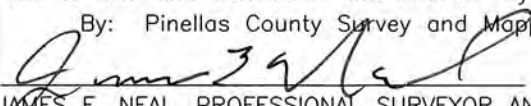
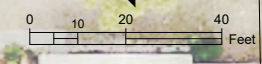
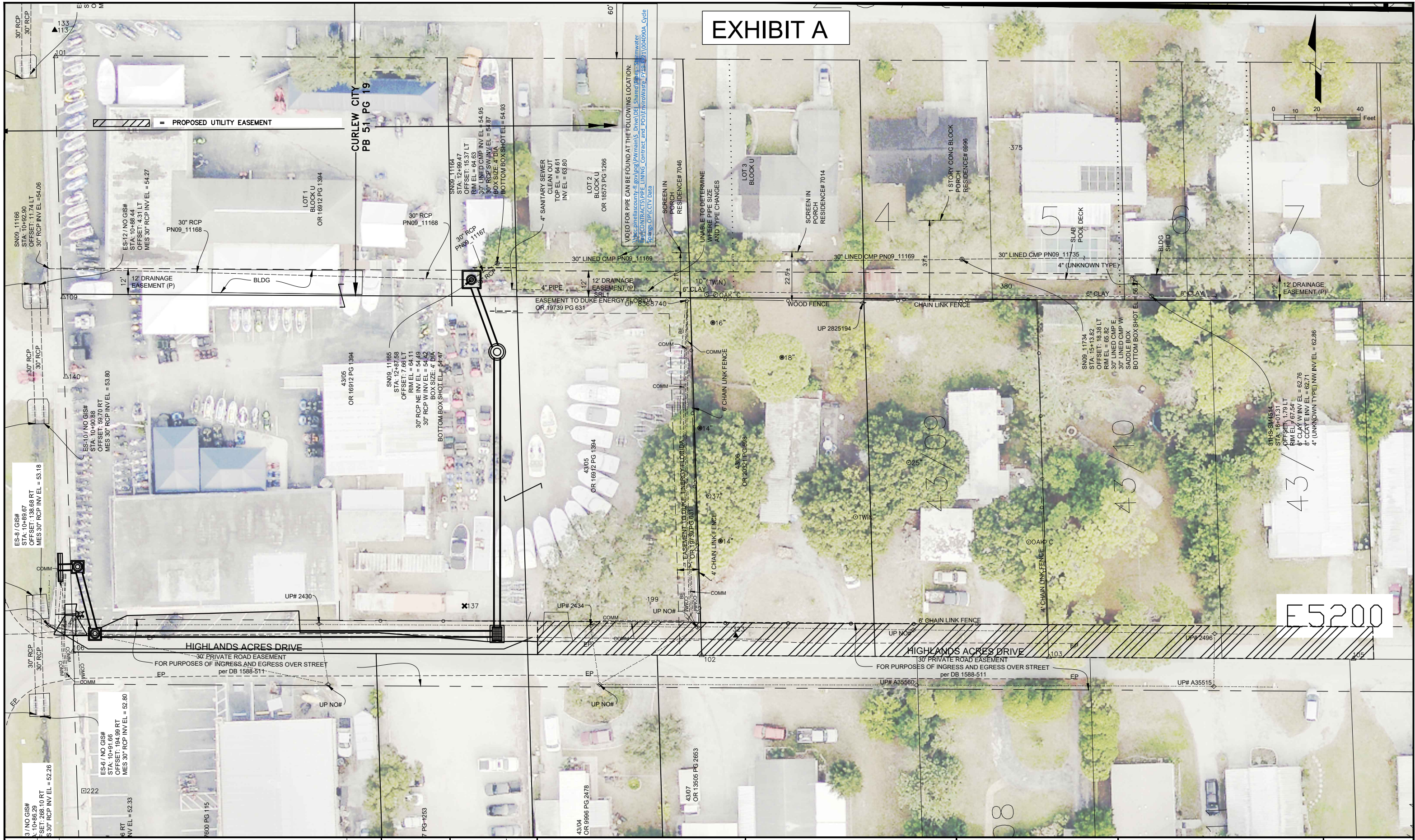

E5200

	<p>CYCLE SPRINGS PIPE RELOCATION</p>	<p>PROPOSED UTILITY EASEMENT</p>	<p>PUBLIC WORKS 14 S. FT. HARRISON AVE., CLEARWATER, FL 33756</p>	<p>DATE _____</p>
--	--	--------------------------------------	---	-------------------

EXHIBIT A

SECTION(S) 18 , TOWNSHIP 28 SOUTH, RANGE 16 EAST

PINELLAS COUNTY MAP



SCALE IN FEET 1" = 200'



CYCLE SPRING
PIPE RELOCATION

EXHIBIT
NOT A SURVEY
PARCEL 803

EXHIBIT_P803.dwg

DATE: 09/2020
PHOTOGRAPHY DATE: 01/18
SURVEY FILE NO.: 1332_00431
SHEET 01 OF 01



SECTION(S) 18, TOWNSHIP 28 SOUTH, RANGE 16 EAST
 DESCRIPTION

A 15 foot strip of land, being the South 15 feet of Parcel 3 of the Grantor's Tract, as recorded in Official Records 16912, page 1394, public records of Pinellas County, Florida, located in the Southeast 1/4 of Section 18, Township 28 South, Range 16 East, Pinellas County, Florida, being described as follows:

The South 15 feet of the East 80 feet of the West 390 feet of the North 165 feet of the South 330 feet of the Southeast 1/4 of Section 18, Township 28 South, Range 16 East, Pinellas County, Florida.

TOTAL PARCEL P804 CONTAINING: 1,200 square feet or 0.028 acres more or less.

Encumbrance (1) CONTAINING: 1,200 square feet or 0.028 acres more or less.

Encumbrance (2) CONTAINING: 150 square feet or 0.003 acres more or less.

SKETCH - NOT A SURVEY

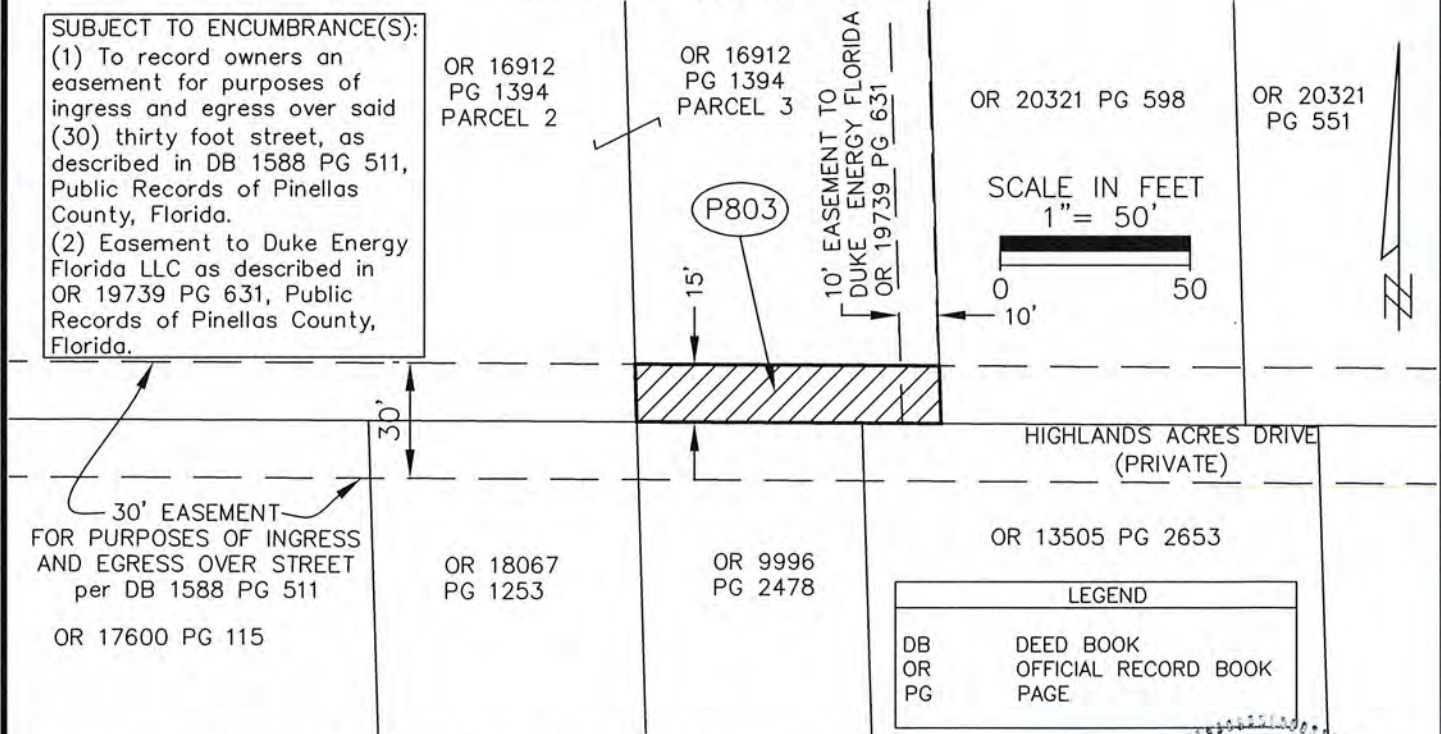

Additions or deletions by other than the Professional Surveyor and Mapper in responsible charge are prohibited. Sketch and/or Description is invalid without the original signature and seal of the Professional Surveyor and Mapper.

CALCULATED BY: DMcD	The above Sketch and Land description was prepared under my supervision and is true and correct to the best of my knowledge and belief. By: Pinellas County Survey and Mapping Division <i>[Signature]</i> DATE <u>09/10/2020</u> JAMES E. NEAL, PROFESSIONAL SURVEYOR AND MAPPER LICENSE NUMBER: 6590 STATE OF FLORIDA, PHONE # (727) 464-8904
CHECKED BY: JN	
S.F.N.: 1332_00431	

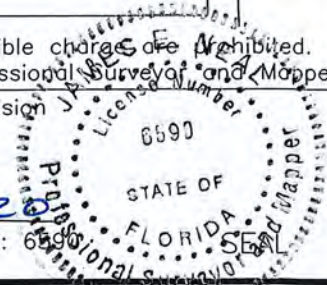

SECTION(S) 18 , TOWNSHIP 28 SOUTH, RANGE 16 EAST

PINELLAS COUNTY MAP

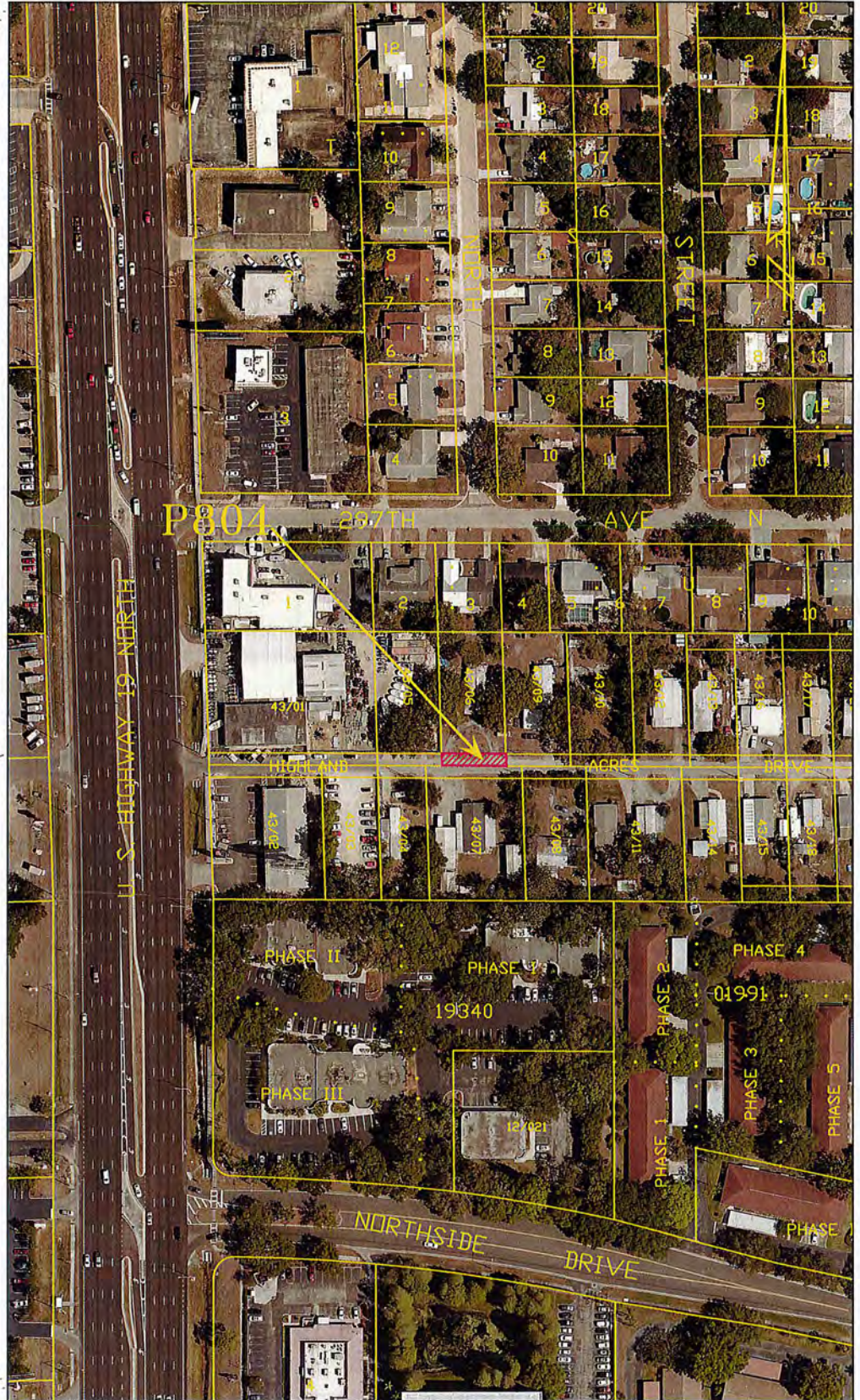

SCALE IN FEET 1" = 200'



CYCLE SPRING
PIPE RELOCATION

EXHIBIT
NOT A SURVEY
PARCEL 804

EXHIBIT_P804.dwg

DATE: 09/2020
PHOTOGRAPHY DATE: 01/18
SURVEY FILE NO.: 1332_00431
SHEET 01 OF 01



SECTION(S) 18, TOWNSHIP 28 SOUTH, RANGE 16 EAST
 DESCRIPTION

A 15 foot strip of land, being the South 15 feet of the Grantor's tract, as recorded in Official Records 20321, page 598, public records of Pinellas County, Florida, located in the Southeast 1/4 of Section 18, Township 28 South, Range 16 East, Pinellas County, Florida, being described as follows:

The South 15 feet of the East 80 feet of the West 470 feet of the North 165 feet of the South 330 feet of the Southeast 1/4 of Section 18, Township 28 South, Range 16 East, Pinellas County, Florida.

TOTAL PARCEL P805 CONTAINING: 1,200 square feet or 0.028 acres more or less.

ENCUMBRANCE CONTAINING: 1,200 square feet or 0.028 acres more or less.

SKETCH - NOT A SURVEY

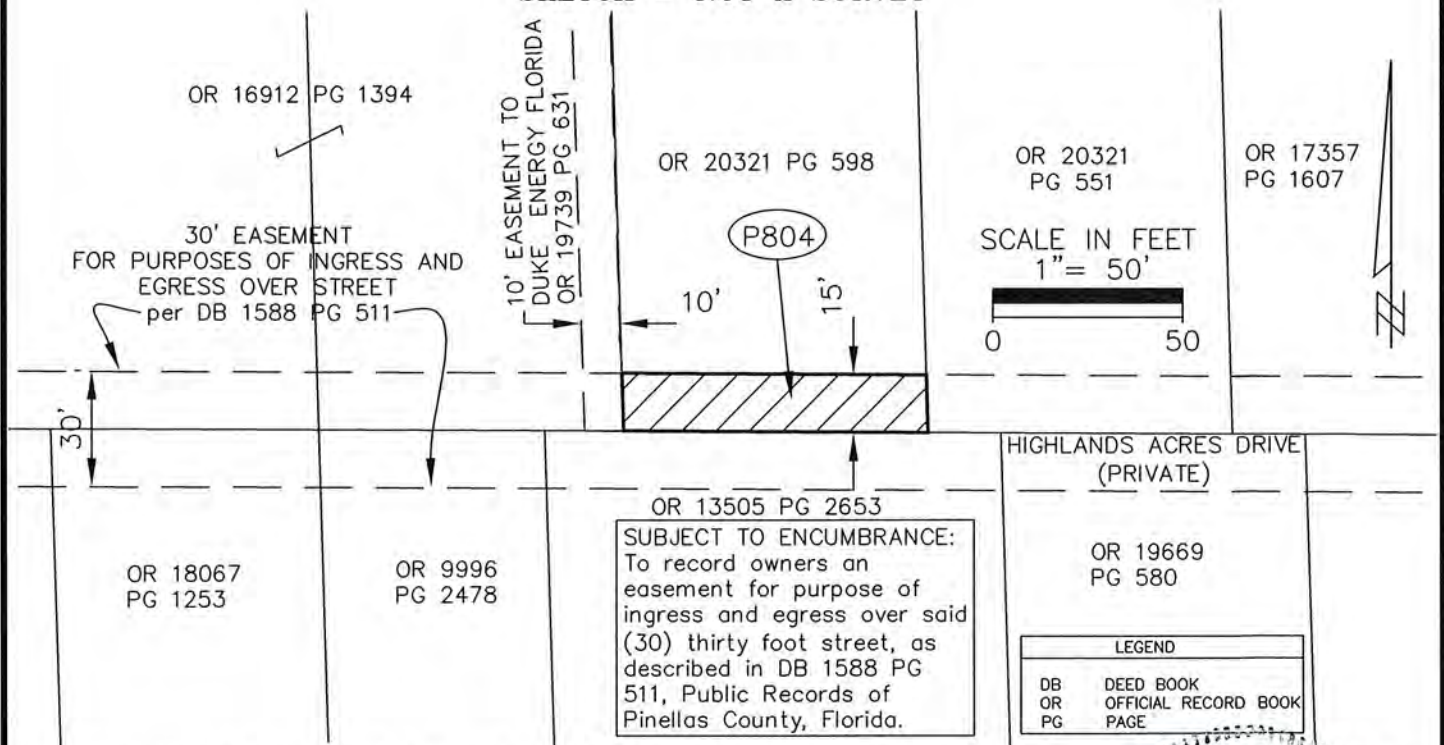

Additions or deletions by other than the Professional Surveyor and Mapper in responsible charge are prohibited. Sketch and/or Description is invalid without the original signature and seal of the Professional Surveyor and Mapper.

CALCULATED BY: DMcD	The above Sketch and Land description was prepared under my supervision and is true and correct to the best of my knowledge and belief.	
CHECKED BY: JN	By: Pinellas County Survey and Mapping Division	
S.F.N.: 1332_00431	DATE 09/10/2020 JAMES E. NEAL, PROFESSIONAL SURVEYOR AND MAPPER LICENSE NUMBER: 6590 STATE OF FLORIDA, PHONE # (727) 464-8904	

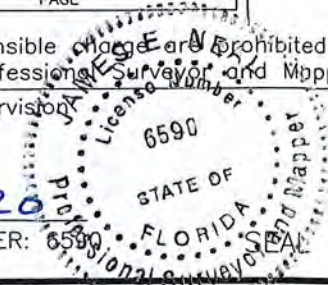

SECTION(S) 18 , TOWNSHIP 28 SOUTH, RANGE 16 EAST

PINELLAS COUNTY MAP



SCALE IN FEET 1" = 200'



CYCLE SPRING
PIPE RELOCATION

EXHIBIT
NOT A SURVEY
PARCEL 805

DATE: 09/2020
PHOTOGRAPHY DATE: 01/18
SURVEY FILE NO.: 1332_00431
SHEET 01 OF 01

EXHIBIT_P805.dwg



SECTION(S) 18, TOWNSHIP 28 SOUTH, RANGE 16 EAST
 DESCRIPTION

A 15 foot strip of land, being the South 15 feet of the Grantor's tract, as recorded in Official Records 20321, page 551, public records of Pinellas County, Florida, located in the Southeast 1/4 of Section 18, Township 28 South, Range 16 East, Pinellas County, Florida, being described as follows:

The South 15 feet of the East 80 feet of the West 550 feet of the North 165 feet of the South 330 feet of the Southeast 1/4 of Section 18, Township 28 South, Range 16 East, Pinellas County, Florida.

TOTAL PARCEL P806 CONTAINING: 1,200 square feet or 0.028 acres more or less.

ENCUMBRANCE CONTAINING: 1,200 square feet or 0.028 acres more or less.

SKETCH - NOT A SURVEY

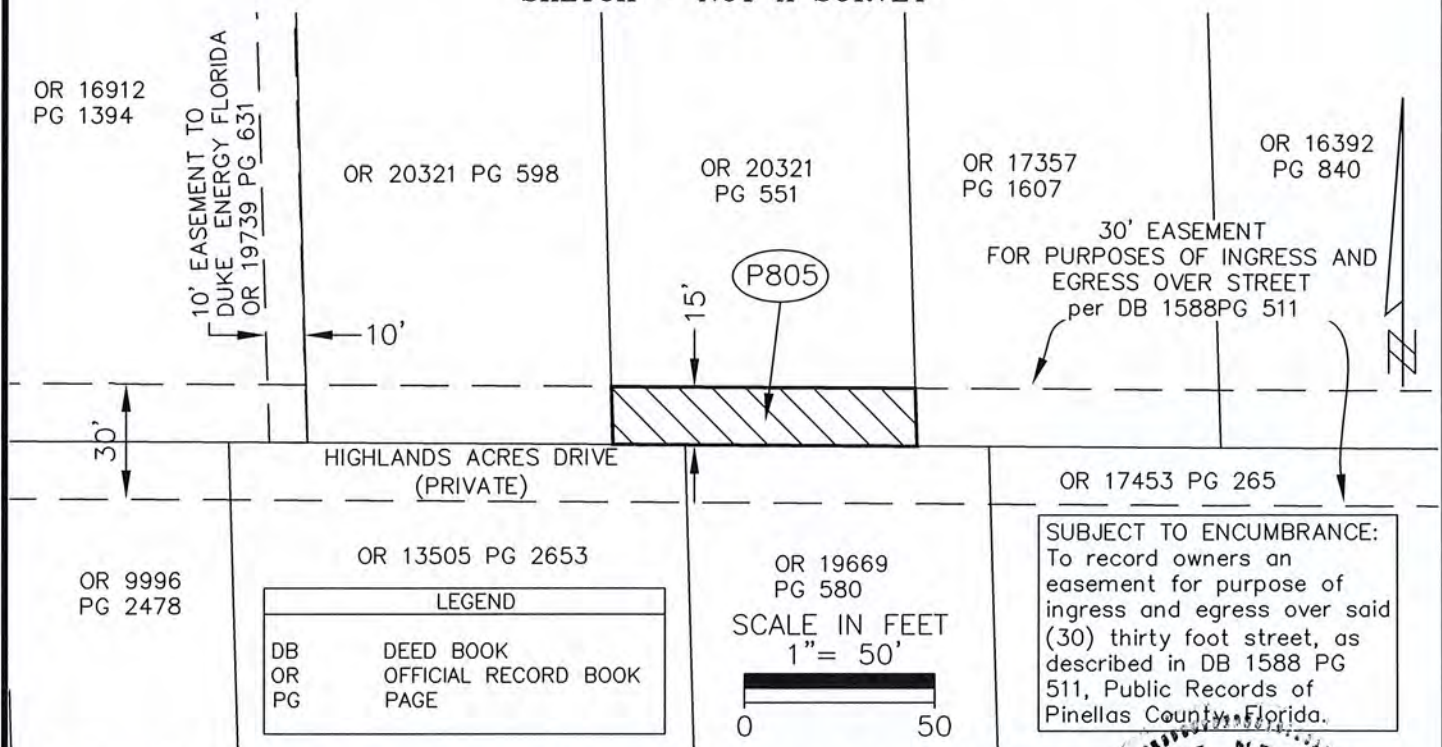

Additions or deletions by other than the Professional Surveyor and Mapper in responsible charge are prohibited. Sketch and/or Description is invalid without the original signature and seal of the Professional Surveyor and Mapper.

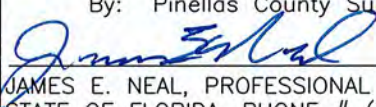
CALCULATED BY: DMcD	The above Sketch and Land description was prepared under my supervision and is true and correct to the best of my knowledge and belief. By: Pinellas County Survey and Mapping Division  DATE <u>09/20/2020</u> JAMES E. NEAL, PROFESSIONAL SURVEYOR AND MAPPER LICENSE NUMBER: 6590 STATE OF FLORIDA, PHONE # (727) 464-8904
CHECKED BY: JN	
S.F.N.: 1332_00431	

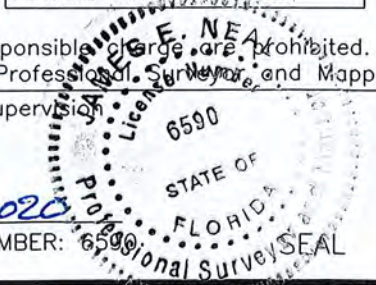

EXHIBIT A

PINELLAS COUNTY MAP



SCALE IN FEET 1" = 200'



*CYCLE SPRING
PIPE RELOCATION*

EXHIBIT NOT A SURVEY PARCEL 806	DATE: 10/2020
	PHOTOGRAPHY DATE: 01/18
EXHIBIT_P806.dwg	SURVEY FILE NO.: 1332_00431
	SHEET 01 OF 01



SECTION(S) 18, TOWNSHIP 28 SOUTH, RANGE 16 EAST
 DESCRIPTION

A 15 foot strip of land, being the South 15 feet of the Grantor's tract, as recorded in Official Records 17357, page 1607, public records of Pinellas County, Florida, located in the Southeast 1/4 of Section 18, Township 28 South, Range 16 East, Pinellas County, Florida, being described as follows:

The South 15 feet of the East 80 feet of the West 630 feet of the North 165 feet of the South 330 feet of the Southeast 1/4 of Section 18, Township 28 South, Range 16 East, Pinellas County, Florida.

TOTAL PARCEL P806 CONTAINING: 1,200 square feet or 0.028 acres more or less.

ENCUMBRANCE CONTAINING: 1,200 square feet or 0.028 acres more or less.

SKETCH - NOT A SURVEY

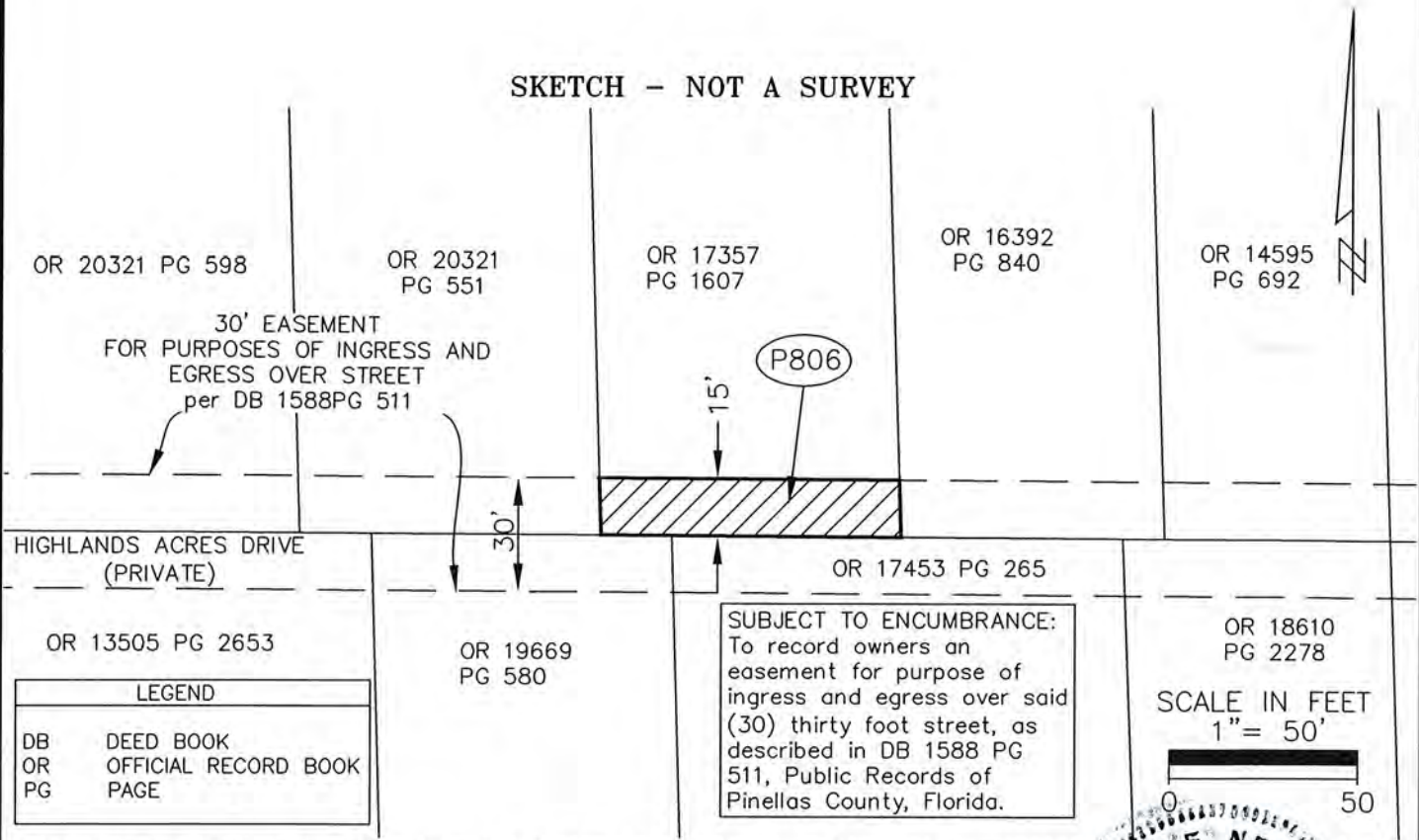

Additions or deletions by other than the Professional Surveyor and Mapper in responsible charge are prohibited. Sketch and/or Description is invalid without the original signature and seal of the Professional Surveyor and Mapper.

CALCULATED BY: DMcD	The above Sketch and Land description was prepared under my supervision and is true and correct to the best of my knowledge and belief. By: Pinellas County Survey and Mapping Division DATE <u>10/08/2020</u> JAMES E. NEAL, PROFESSIONAL SURVEYOR AND MAPPER LICENSE NUMBER: <u>6590</u> STATE OF FLORIDA, PHONE # (727) 464-8904
CHECKED BY: JN	
S.F.N.: 1332_00431	



SECTION(S) 18 , TOWNSHIP 28 SOUTH, RANGE 16 EAST

PINELLAS COUNTY MAP



SCALE IN FEET 1" = 200'



CYCLE SPRING
PIPE RELOCATION

EXHIBIT
NOT A SURVEY
PARCEL 807

EXHIBIT_P807.dwg

DATE: 10/2020
PHOTOGRAPHY DATE: 01/18
SURVEY FILE NO.: 1332_00431
SHEET 01 OF 01



SECTION(S) 18, TOWNSHIP 28 SOUTH, RANGE 16 EAST
 DESCRIPTION

A 15 foot strip of land, being the South 15 feet of the Grantor's tract, as recorded in Official Records 16392, page 840, public records of Pinellas County, Florida, located in the Southeast 1/4 of Section 18, Township 28 South, Range 16 East, Pinellas County, Florida, being described as follows:

The South 15 feet of the East 70 feet of the West 700 feet of the North 165 feet of the South 330 feet of the Southeast 1/4 of Section 18, Township 28 South, Range 16 East, Pinellas County, Florida.

TOTAL PARCEL P807 CONTAINING: 1,050 square feet or 0.024 acres more or less.

ENCUMBRANCE CONTAINING: 1,050 square feet or 0.024 acres more or less.

SKETCH - NOT A SURVEY

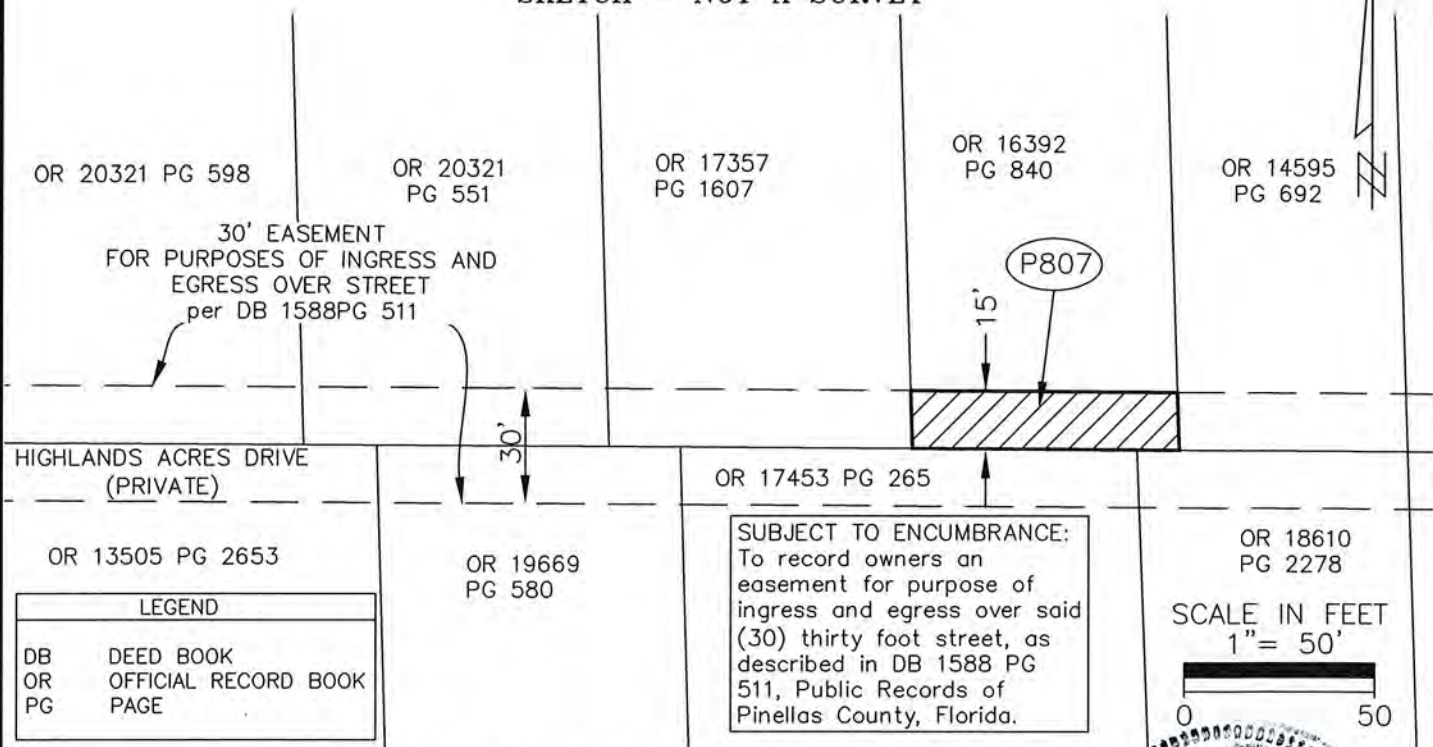

SUBJECT TO ENCUMBRANCE:
 To record owners an
 easement for purpose of
 ingress and egress over said
 (30) thirty foot street, as
 described in DB 1588 PG
 511, Public Records of
 Pinellas County, Florida.

SCALE IN FEET
 1" = 50'
 0 50

Additions or deletions by other than the Professional Surveyor and Mapper in responsible charge are prohibited. Sketch and/or Description is invalid without the original signature and seal of the Professional Surveyor and Mapper.

CALCULATED BY: DMcD
 CHECKED BY: JN
 S.F.N.: 1332_00431
 The above Sketch and Land description was prepared under my supervision and is true and correct to the best of my knowledge and belief.
 By: Pinellas County Survey and Mapping Division
 DATE 10/09/2020
 JAMES E. NEAL, PROFESSIONAL SURVEYOR AND MAPPER LICENSE NUMBER: 6590
 STATE OF FLORIDA, PHONE # (727) 464-8904



EXHIBIT _____

Parcel No.: P807
 SHEET 1 OF 1

SECTION(S) 18, TOWNSHIP 28 SOUTH, RANGE 16 EAST

297TH AVE N

PARCEL No.	GRANTOR	PARENT TRACT OR / PAGE	PROPERTY APPRAISERS No.	INTEREST TYPE	ACQUISITION SQ. FT.	ACQUIRED OR / PAGE	RECORDED DATE	COMMENTS
P801	TEAM SAVAGE INC	16912 /1394	18-28-16-00000-430-0100		3672			
P802 A	TEAM SAVAGE INC	16912 /1394	18-28-16-20106-021-0010 18-28-16-00000-430-0100		4195			
P802 B	TEAM SAVAGE INC	16912 /1394	18-28-16-20106-021-0010 18-28-16-00000-430-0100		400			
P702	TEAM SAVAGE INC	16912 /1394	18-28-16-20106-021-0010		3300			
P803	TEAM SAVAGE INC	16912 /1394	18-28-16-00000-430-0500		1200			
P804	TEAM SAVAGE INC	20321 /598	18-28-16-00000-430-0600		1200			
P805	TEAM SAVAGE INC	20321 /551	18-28-16-00000-430-0900		1200			
P806	SUSAN FARRELL	17357 /1607	18-28-16-00000-430-1000		1200			
P807	LAWRENCE CREECH	16392 /840	18-28-16-00000-430-1200		1200			

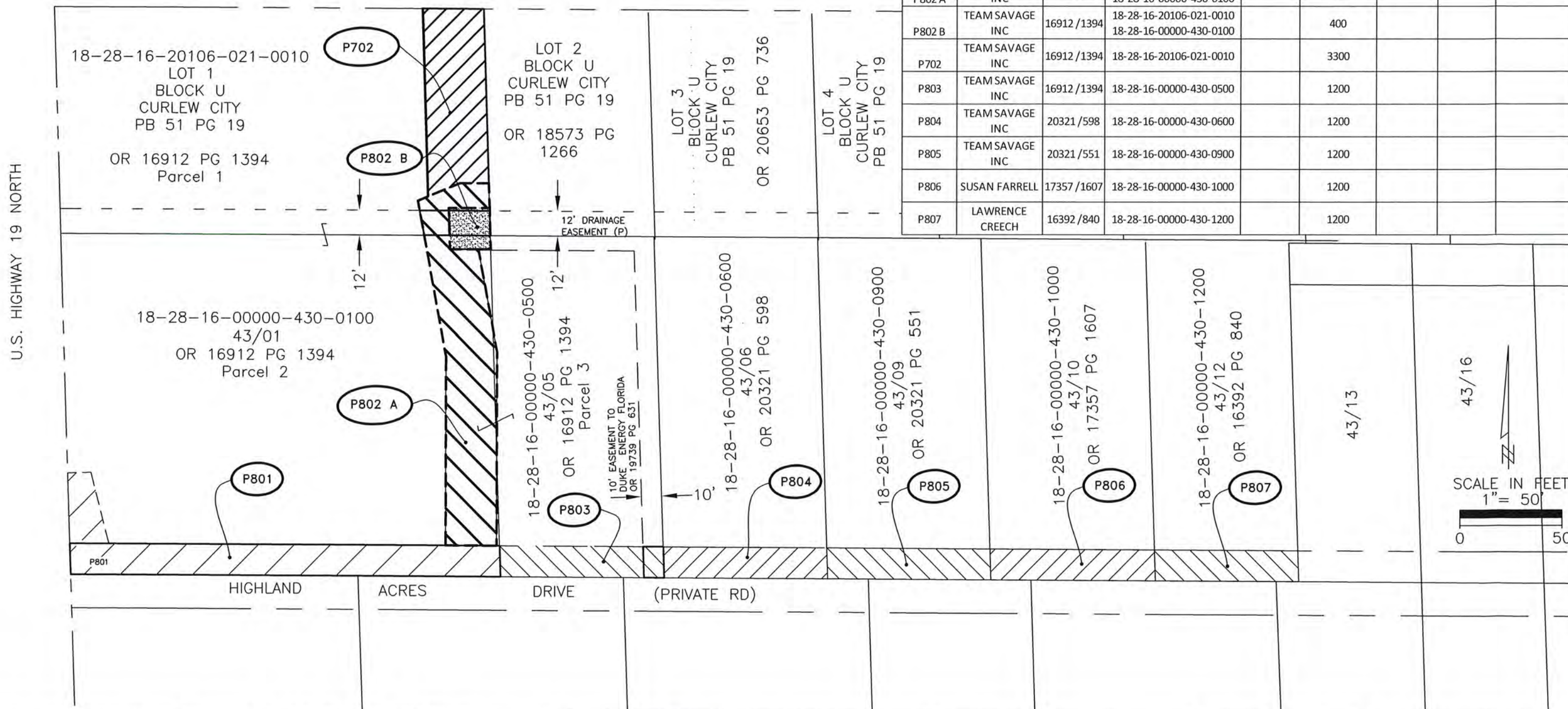

SURVEY SECTION			BY			DATE			PINELLAS COUNTY, FLORIDA PUBLIC WORKS			 <p>OVERALL EXHIBIT AND ACQUISITION TABLE</p>	CYCLE SPRINGS PIPE RELOCATIONS			EXHIBIT NOT A SURVEY			DATE: 10/06/2020		
SURVEYED									SURVEY AND MAPPING DIVISION 22211 U.S. HWY, 19 NORTH CLEARWATER, FLORIDA 33765-2328 PHONE (727) 464-8904							PHOTOGRAPHY DATE: N/A					
TECHNICIAN			DMcD			10/20										SURVEY FILE NO.: 1332_00431					
CHECKED			JN			10/20										SHEET 01 OF 01					
SURVEY BOOK NO(S): N/A									PARC--OWN--EXHIBIT.dwg												

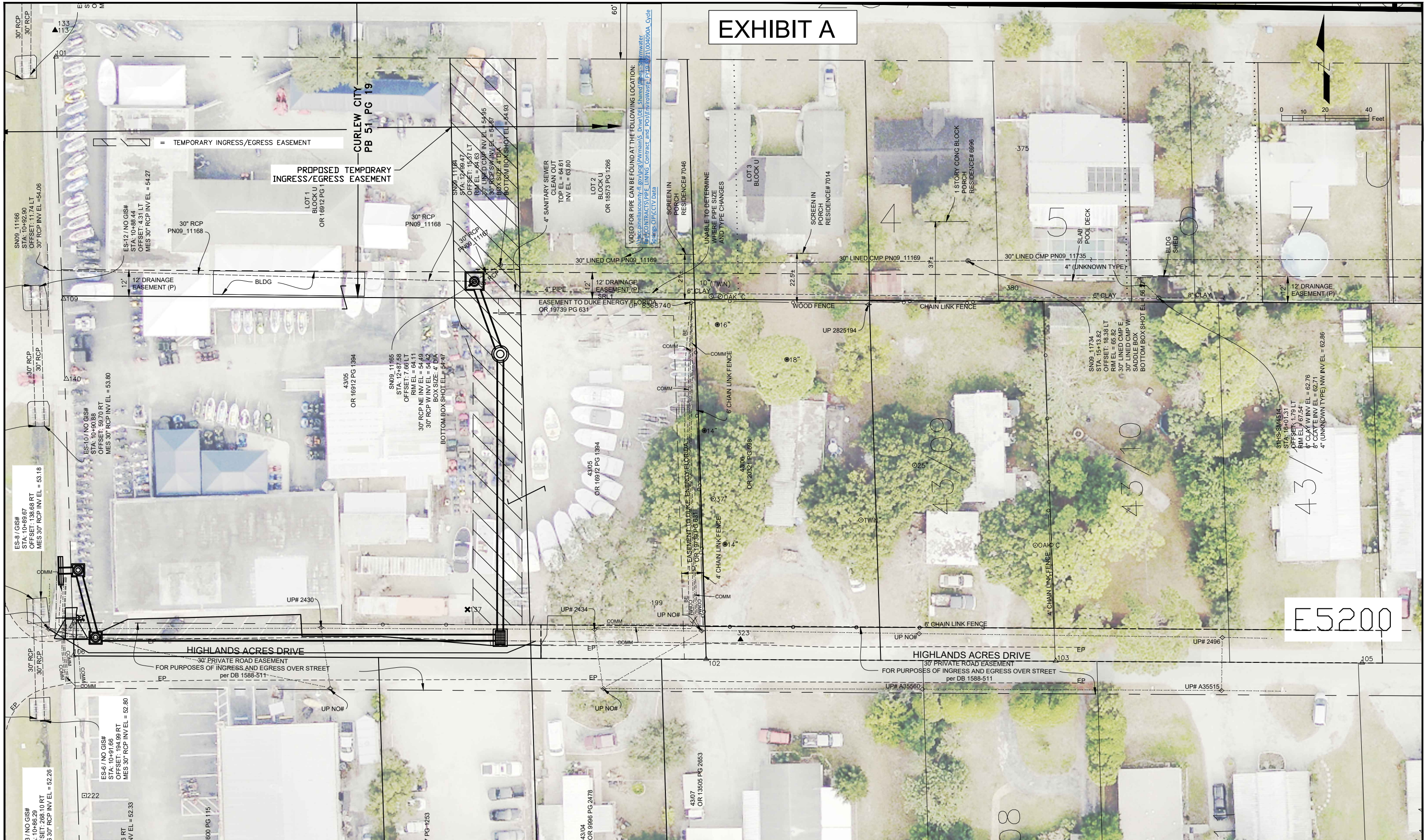

EXHIBIT A

E5200

	<p>CYCLE SPRINGS PIPE RELOCATION</p>	<p>INGRESS/EGRESS EASEMENT</p>	<p>PUBLIC WORKS 14 S. FT. HARRISON AVE., CLEARWATER, FL 33756</p>	<p>DATE _____</p>
--	--	------------------------------------	---	-------------------

EXHIBIT A

PINELLAS COUNTY MAP

PROJECT LOCATION

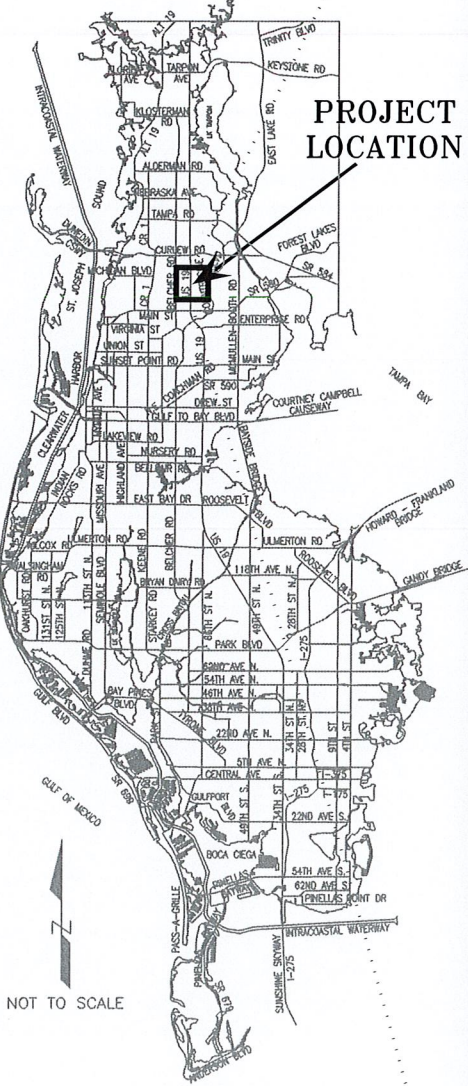

SCALE IN FEET 1" = 200'



*CYCLE SPRING
PIPE RELOCATION*

EXHIBIT NOT A SURVEY PARCEL 702	DATE: 11/5/2020
	PHOTOGRAPHY DATE: 01/18
EXHIBIT_P702-R1.dwg	SURVEY FILE NO.: 1332_00431
	SHEET 01 OF 01



SECTION(S) 18, TOWNSHIP 28 SOUTH, RANGE 16 EAST

DESCRIPTION

A 30 foot strip of land being a portion of the Grantor's tract, as recorded in Official Records Book 16912, Page 1394, public records of Pinellas County, Florida, lying within the Southeast 1/4 of Section 18, Township 28 South, Range 16 East, Pinellas County being described as follows:

The East 30 feet of Parcel 1 and Parcel 2 of the Grantor's tract, as recorded in Official Records Book 16912, Page 1394, public records of Pinellas County, Florida.

ACREAGE SUMMARY:

PARCEL P702C-R1 CONTAINING: 7800 square feet or 0.179 acres more or less.

Encumbrance Containing: 360 Square feet

SKETCH - NOT A SURVEY

297th AVENUE NORTH

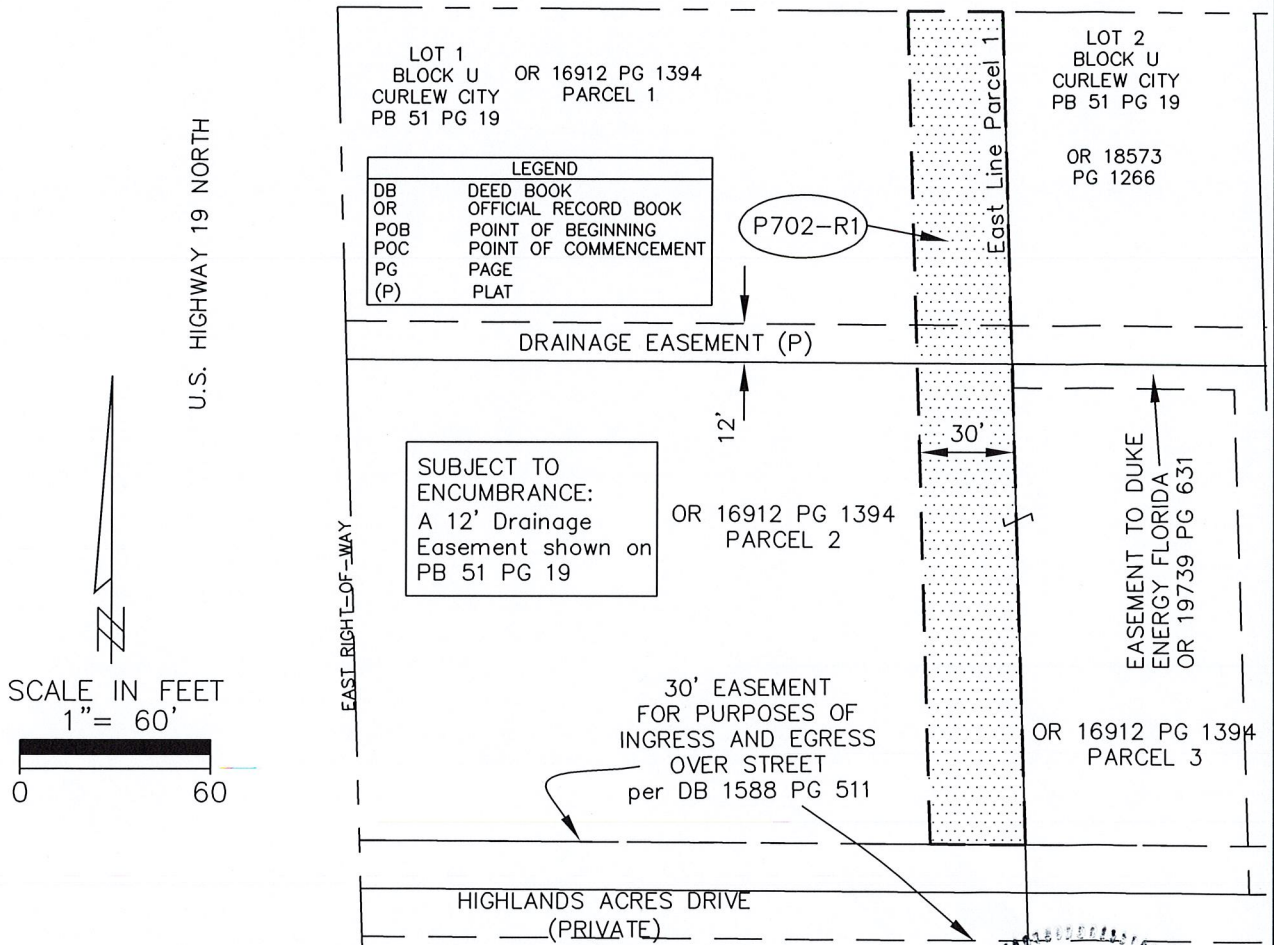

Additions or deletions by other than the Professional Surveyor and Mapper in responsible charge are prohibited. Sketch and/or Description is invalid without the original signature and seal of the Professional Surveyor and Mapper.

CALCULATED BY: DMcD	The above Sketch and Land description was prepared under my supervision and is true and correct to the best of my knowledge and belief. By: Pinellas County Survey and Mapping Division DATE 11/05/2020 JAMES E. NEAL, PROFESSIONAL SURVEYOR AND MAPPER LICENSE NUMBER: 6590 STATE OF FLORIDA, PHONE # (727) 464-8904
CHECKED BY: JN	
S.F.N.: 1332_00431	

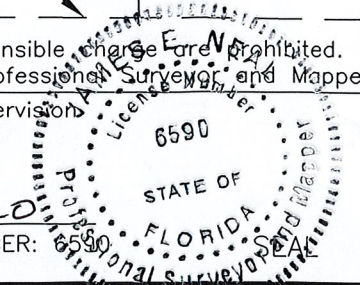

EXHIBIT _____

Parcel No.: P702-R1

SECTION(S) 18, TOWNSHIP 28 SOUTH, RANGE 16 EAST

297TH AVE N

U.S. HIGHWAY 19 NORTH

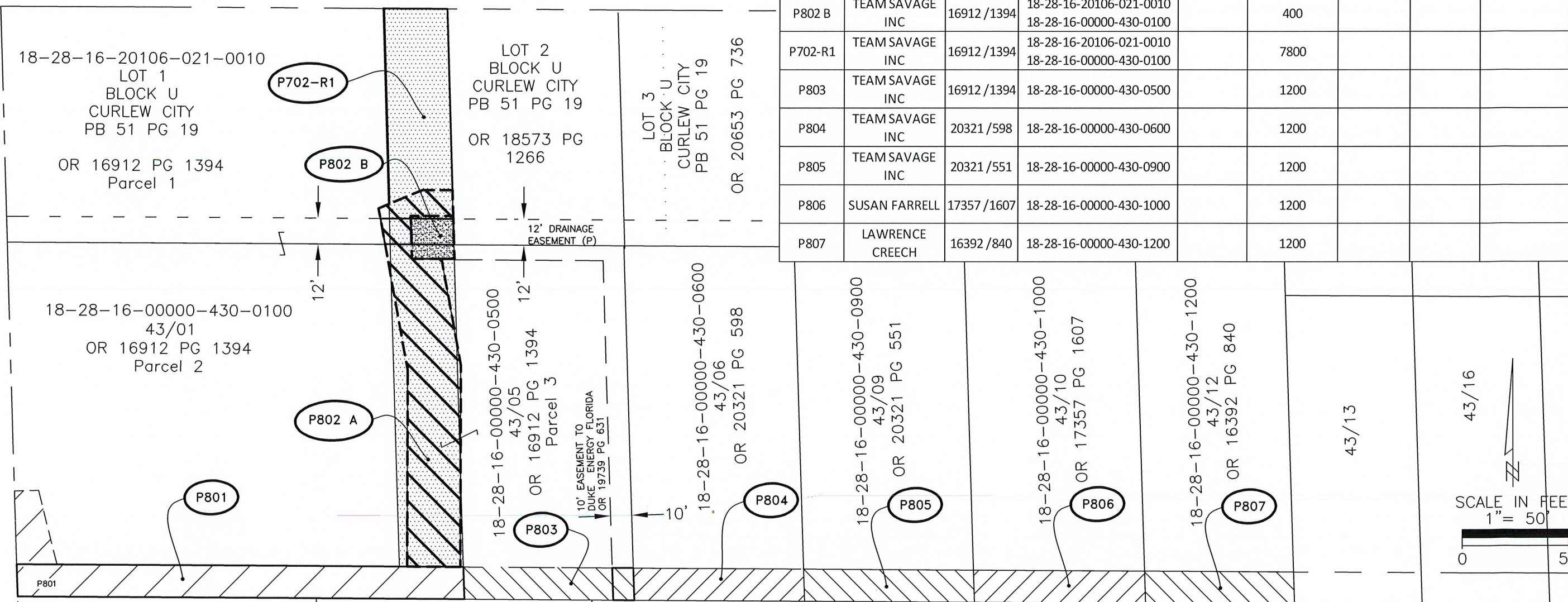

PARCEL No.	GRANTOR	PARENT TRACT OR / PAGE	PROPERTY APPRAISERS No.	INTEREST TYPE	ACQUISITION SQ. FT.	ACQUIRED OR / PAGE	RECORDED DATE	COMMENTS
P801	TEAM SAVAGE INC	16912 /1394	18-28-16-00000-430-0100		3672			
P802 A	TEAM SAVAGE INC	16912 /1394	18-28-16-20106-021-0010 18-28-16-00000-430-0100		4195			
P802 B	TEAM SAVAGE INC	16912 /1394	18-28-16-20106-021-0010 18-28-16-00000-430-0100		400			
P702-R1	TEAM SAVAGE INC	16912 /1394	18-28-16-20106-021-0010 18-28-16-00000-430-0100		7800			
P803	TEAM SAVAGE INC	16912 /1394	18-28-16-00000-430-0500		1200			
P804	TEAM SAVAGE INC	20321 /598	18-28-16-00000-430-0600		1200			
P805	TEAM SAVAGE INC	20321 /551	18-28-16-00000-430-0900		1200			
P806	SUSAN FARRELL	17357 /1607	18-28-16-00000-430-1000		1200			
P807	LAWRENCE CREECH	16392 /840	18-28-16-00000-430-1200		1200			

18-28-16-20106-021-0010
LOT 1
BLOCK U
CURLEW CITY
PB 51 PG 19
OR 16912 PG 1394
Parcel 1

LOT 2
BLOCK U
CURLEW CITY
PB 51 PG 19
OR 18573 PG 1266

LOT 3
BLOCK U
CURLEW CITY
PB 51 PG 19
OR 20653 PG 736

18-28-16-00000-430-0100
43/01
OR 16912 PG 1394
Parcel 2

18-28-16-00000-430-0500
43/05
OR 16912 PG 1394
Parcel 3

18-28-16-00000-430-0600
43/06
OR 20321 PG 598

18-28-16-00000-430-0900
43/09
OR 20321 PG 551

18-28-16-00000-430-1000
43/10
OR 17357 PG 1607

18-28-16-00000-430-1200
43/12
OR 16392 PG 840

43/13

43/16

12' DRAINAGE EASEMENT (P)

10' EASEMENT TO DUKE ENERGY FLORIDA OR 19739 PG 631

10'

12'

12'

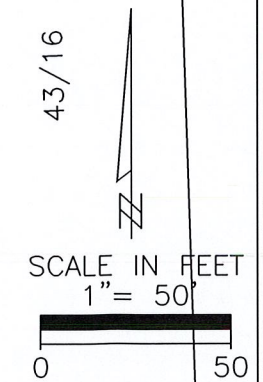

HIGHLAND ACRES DRIVE (PRIVATE RD)

SURVEY SECTION	BY	DATE	PINELLAS COUNTY, FLORIDA PUBLIC WORKS		OVERALL EXHIBIT AND ACQUISITION TABLE	CYCLE SPRINGS PIPE RELOCATIONS	EXHIBIT NOT A SURVEY <small>PARC-OWN-EXHIBIT-R1.dwg</small>	DATE: 11/5/2020
SURVEYED								PHOTOGRAPHY DATE: N/A
TECHNICIAN	DMcD	11/20	SURVEY AND MAPPING DIVISION 22211 U.S. HWY, 19 NORTH CLEARWATER, FLORIDA 33765-2328 PHONE (727) 464-8904					SURVEY FILE NO.: 1332_00431
CHECKED	JN	11/20						SHEET 01 OF 01
SURVEY BOOK NO(S): N/A								

EXHIBIT B

297th Ave N

297th Ave N

297th Ave N

Cycle Springs
Powersports
Boat dealer

Highland Acres Dr

Highland Acres Dr

Highland Acres Dr

Highland Acres Dr

Highland Acres Dr

Western Union

Value Pawn & Jewelry
Pawnshop

**STORMWATER PIPE TO BE
CONSTRUCTED BY COUNTY
CONTRACTOR**

Herdman Sakellairdes

Sally Lindberg
& Associates

Taney & Griffith P.A

19

19

19

19

J-Haul
Dealer

h St N

accol St

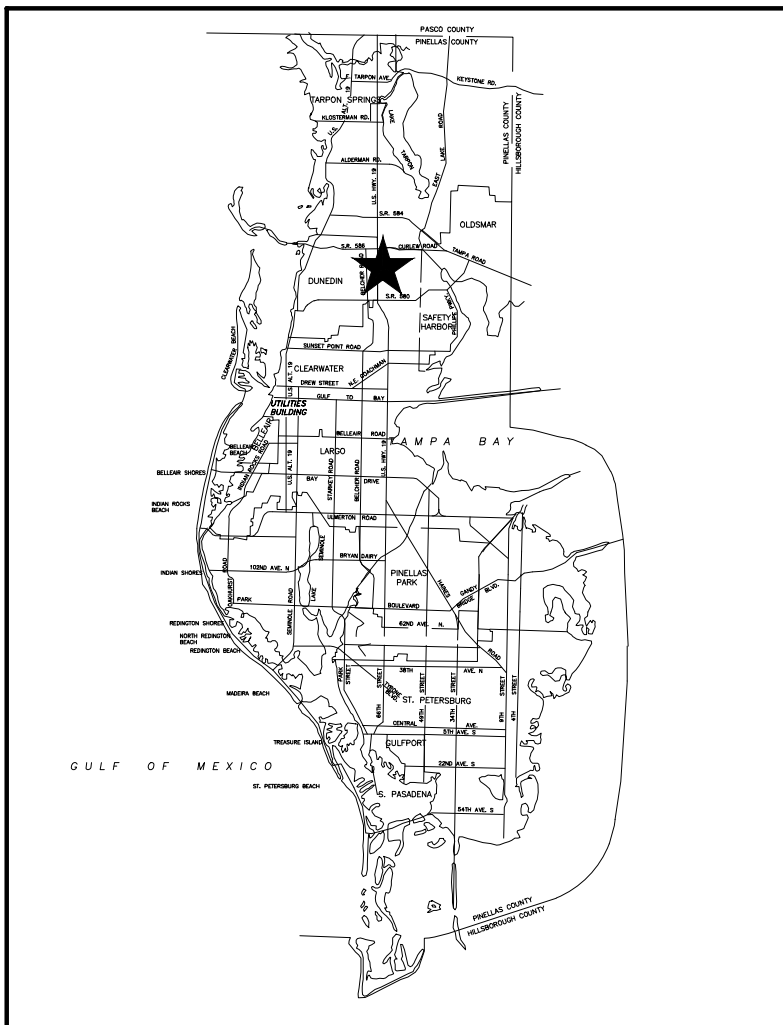

N.T.S.

70TH ST N



297TH AVE N

HIGHLAND ACRE DR

PROJECT LOCATION

US 19 N



CYCLE SPRINGS AGREEMENT

