

ZLU-05-02-18
Location Map

Zoning **From:** R-4, One, Two & Three Family Residential
 To: RM-12.5, Residential, Multiple Family
Land Use **From:** Institutional & Residential Urban
 To: Residential Medium



03/31/16/01134/003/0010 & 0160

Prepared by: Pinellas County Planning Department



Date: 1/4/2018

1 inch = 4.5 miles

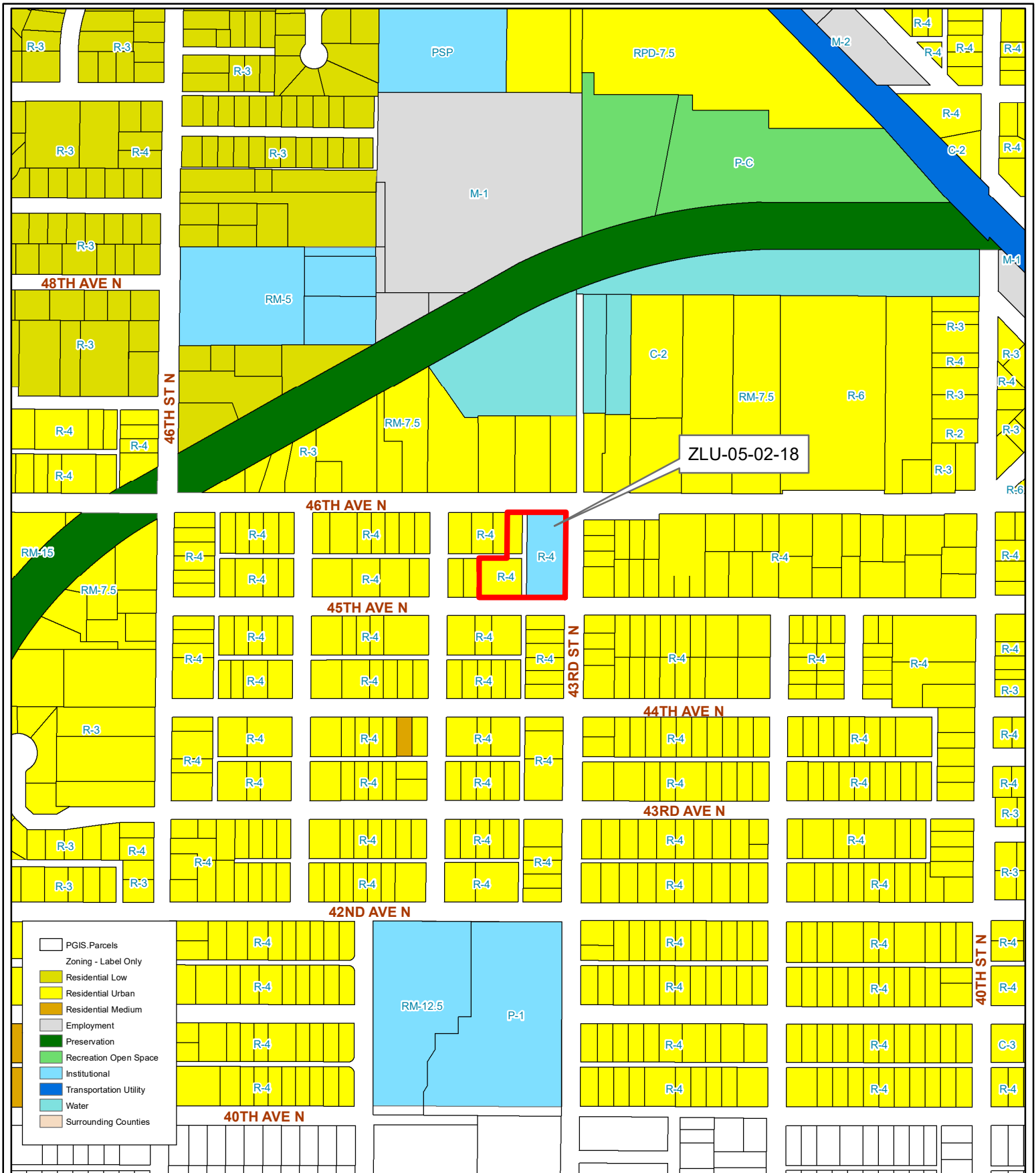

ZLU-05-02-18
Current Future Land Use & Zoning

Zoning	From: R-4, One, Two & Three Family Residential
	To: RM-12.5, Residential, Multiple Family
Land Use	From: Institutional & Residential Urban
	To: Residential Medium



03/31/16/01134/003/0010 & 0160

Prepared by: Pinellas County Planning Department



Date: 1/4/2018

1 inch = 0.08 miles

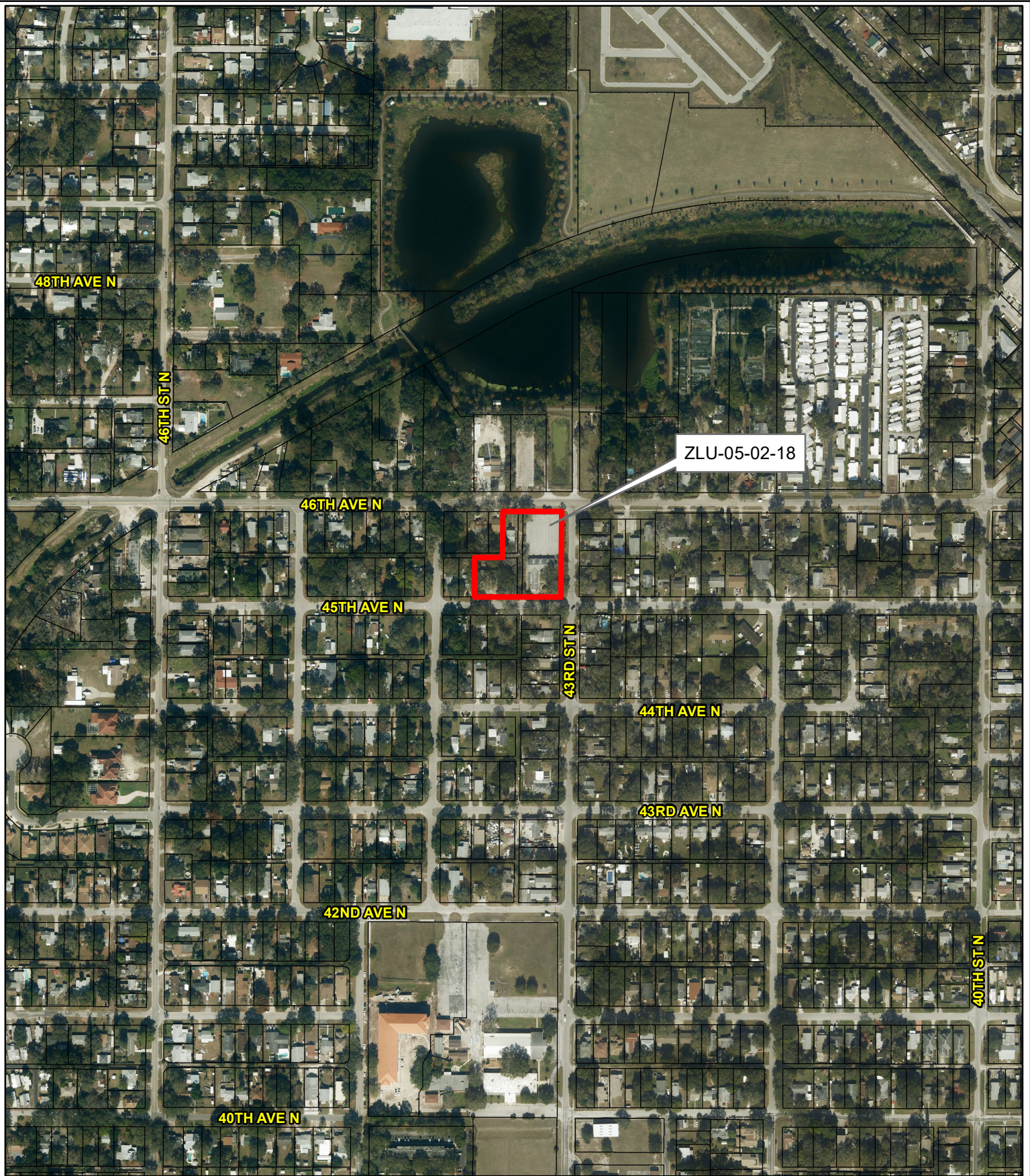

ZLU-05-02-18

Aerial Map

Zoning

From: R-4, One, Two & Three Family Residential

To: RM-12.5, Residential, Multiple Family

Land Use

From: Institutional & Residential Urban

To: Residential Medium



03/31/16/01134/003/0010 & 0160

Prepared by: Pinellas County Planning Department



Date: 1/4/2018

1 inch = 0.08 miles

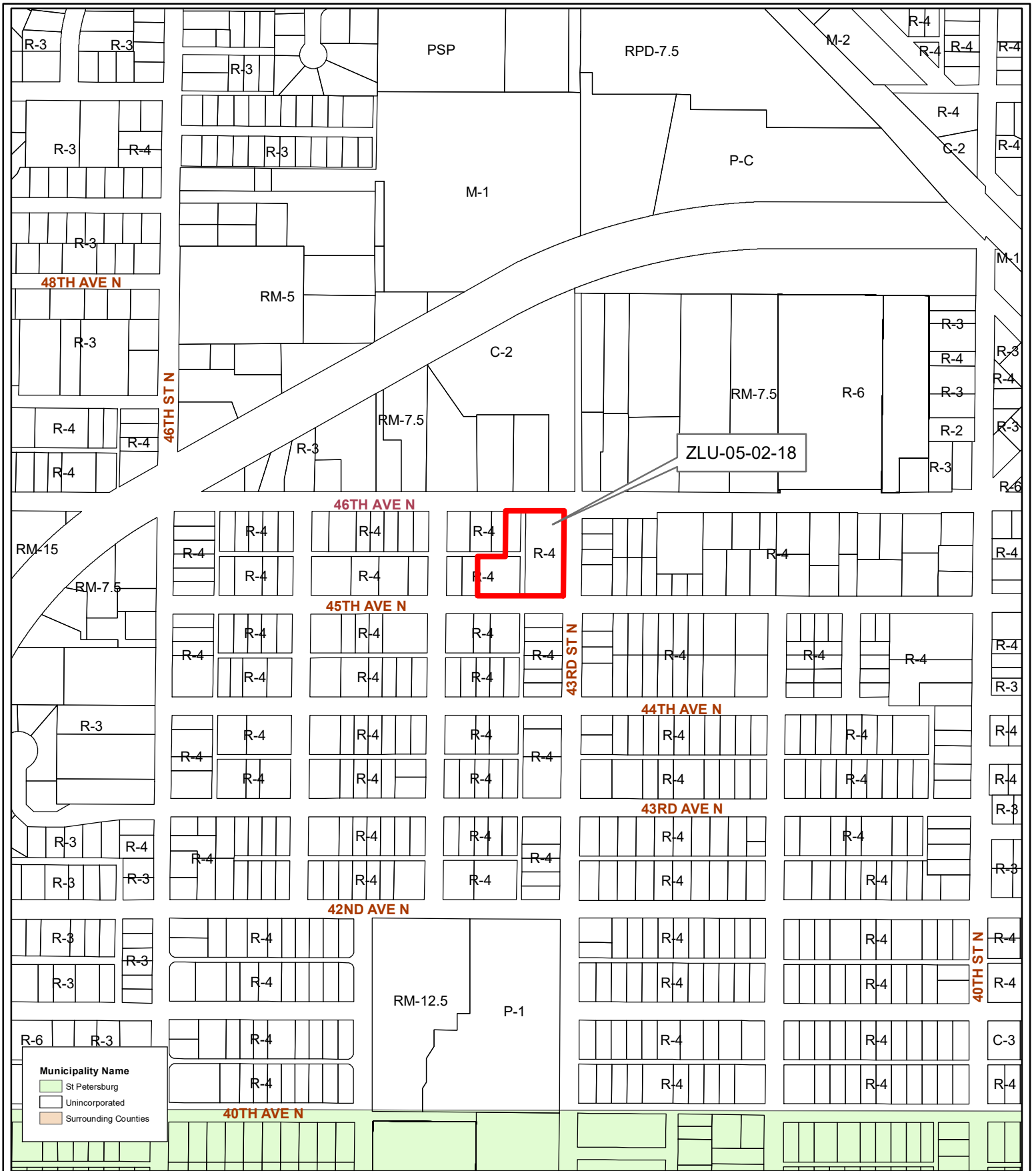

Municipality Name

- St Petersburg
- Unincorporated
- Surrounding Counties

ZLU-05-02-18
Municipal Map

Zoning **From:** R-4, One, Two & Three Family Residential
Land Use **To:** RM-12.5, Residential, Multiple Family
From: Institutional & Residential Urban
To: Residential Medium



03/31/16/01134/003/0010 & 0160

Prepared by: Pinellas County Planning Department



Date: 1/4/2018

1 inch = 0.08 miles

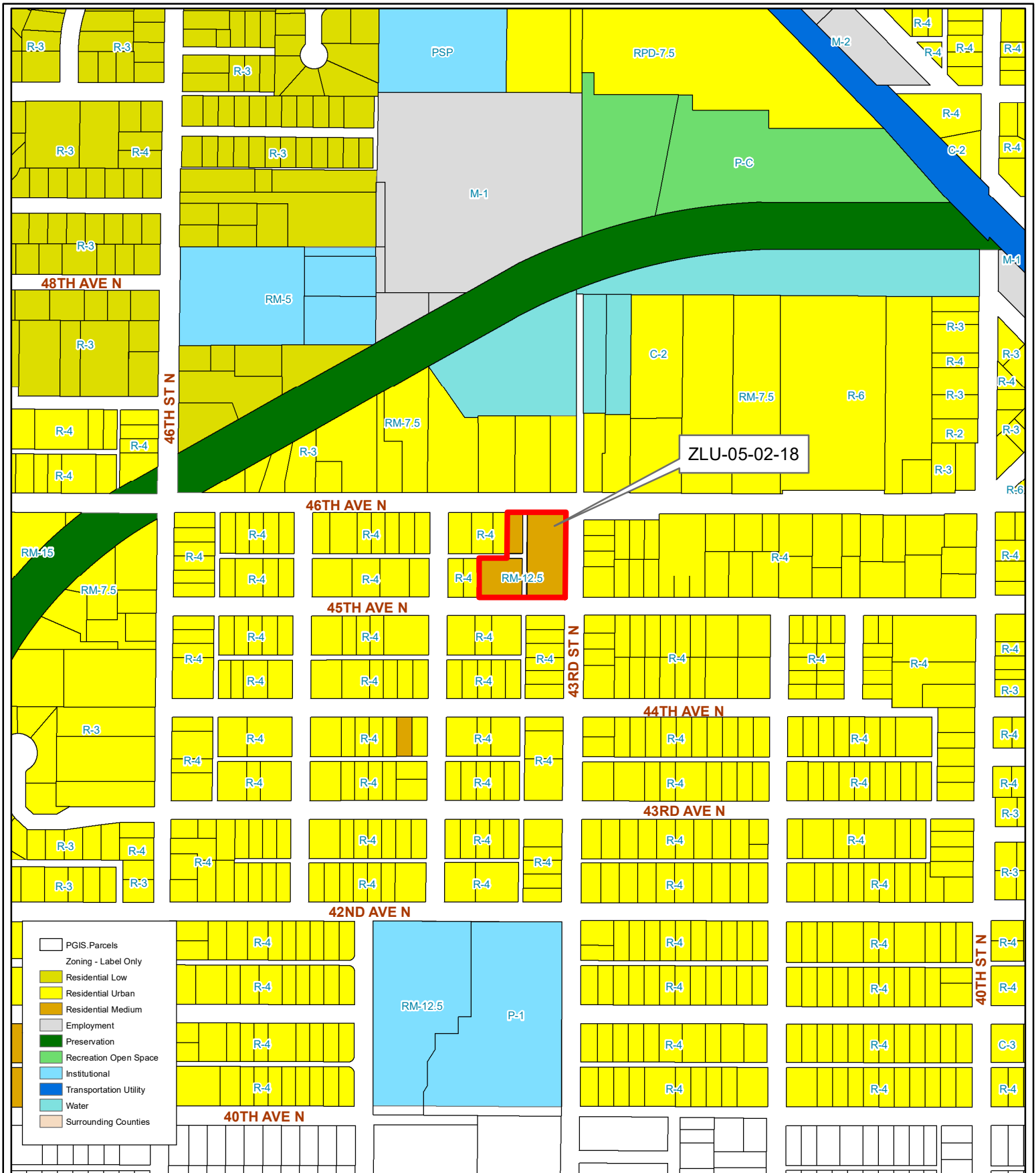

ZLU-05-02-18
Proposed Future Land Use & Zoning

Zoning From: R-4, One, Two & Three Family Residential
 To: RM-12.5, Residential, Multiple Family

Land Use From: Institutional & Residential Urban
 To: Residential Medium



03/31/16/01134/003/0010 & 0160

Prepared by: Pinellas County Planning Department



Date: 1/4/2018

1 inch = 0.08 miles