

LOCATION MAP

Z-26-10-15

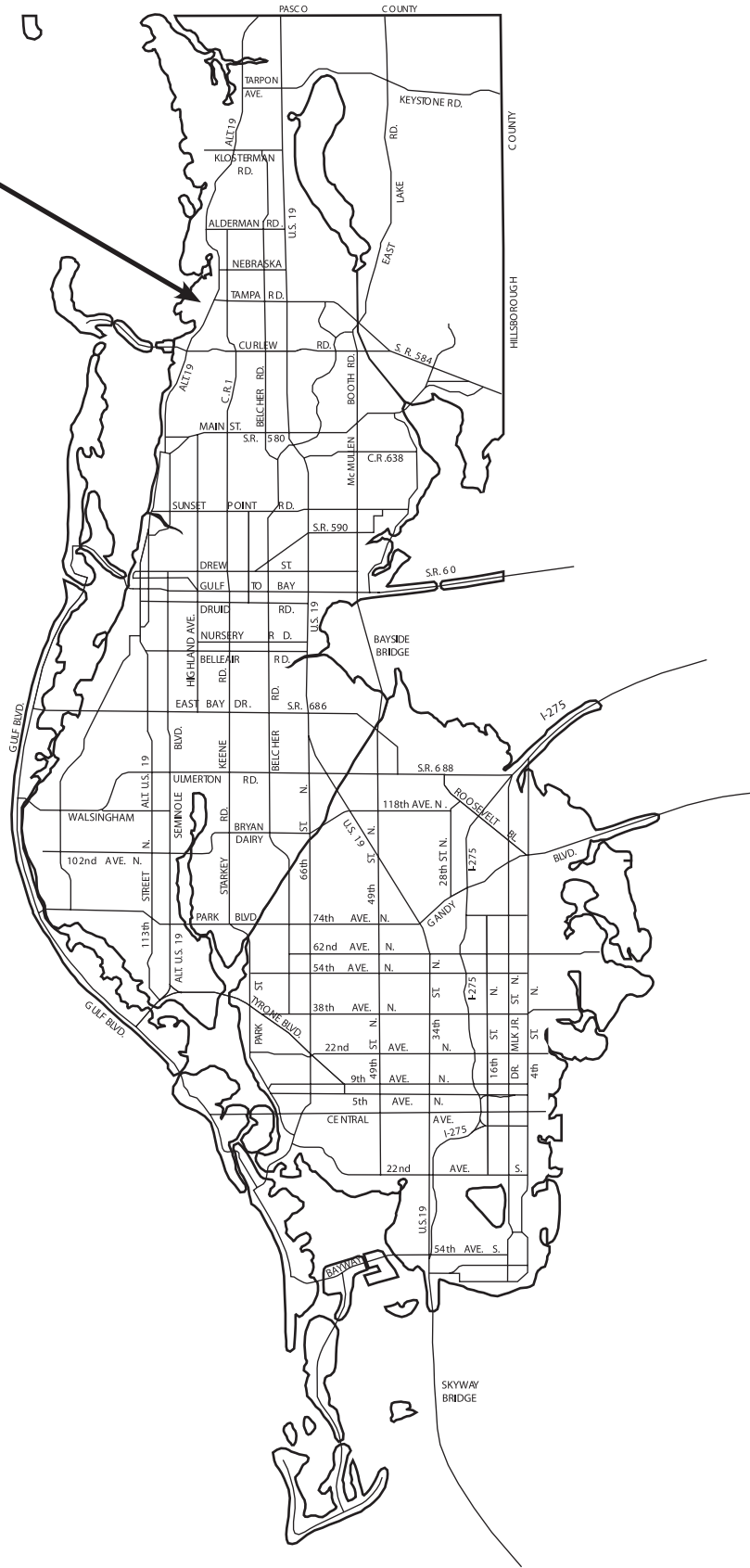

MAP-1

Z-26-10-15

Zoning From: R-4, One, Two & Three Family Residential
To: RPD-5, Residential Planned Development

And variances for a 23-foot setback from residential porches to the edge of a private street where 35 feet is required, an 8-foot setback from the pool cabana to the edge of a private street where 35 feet is required, and an 18-foot setback from the pool cabana to the edge of a public right-of-way where 25 feet is required.

Parcel I.D. 11/28/15/97389/003/1009, 1000 & 1001, 11/28/15/29916/000/0030 & 0060, 10/28/15/12816/019/0503 and 11/28/15/33624/000/0130, 0140, 0150, 0160 & 0170
Prepared by: Pinellas County Planning Department September 2015





**FUTURE LAND USE
PINELLAS COUNTY, FLORIDA**

- Residential**
 - Residential Low
 - Residential Urban
 - Residential Low Medium
 - Residential Medium
- Planned Redevelopment**
 - Residential
- Mixed Use**
 - Residential / Office General
 - Resort Facilities Overlay - Temporary
- Commercial**
 - Commercial Neighborhood
- Industrial**
 - Industrial Limited
- Public / Semi-Public**
 - Preservation
 - Recreation / Open-Space
 - Institutional

Z-26-10-15

Zoning From: R-4, One, Two & Three Family Residential
To: RPD-5, Residential Planned Development

Parcel I.D. 11/28/15/97389/003/1009, 1000 & 1001, 11/28/15/29916/000/0030 & 0060, 10/28/15/12816/019/0503 and 11/28/15/33624/000/0130, 0140, 0150, 0160 & 0170
Prepared by: Pinellas County Planning Department September 2015

And variances for a 23-foot setback from residential porches to the edge of a private street where 35 feet is required, an 8-foot setback from the pool cabana to the edge of a private street where 35 feet is required, and an 18-foot setback from the pool cabana to the edge of a public right-of-way where 25 feet is required.



MAP-2

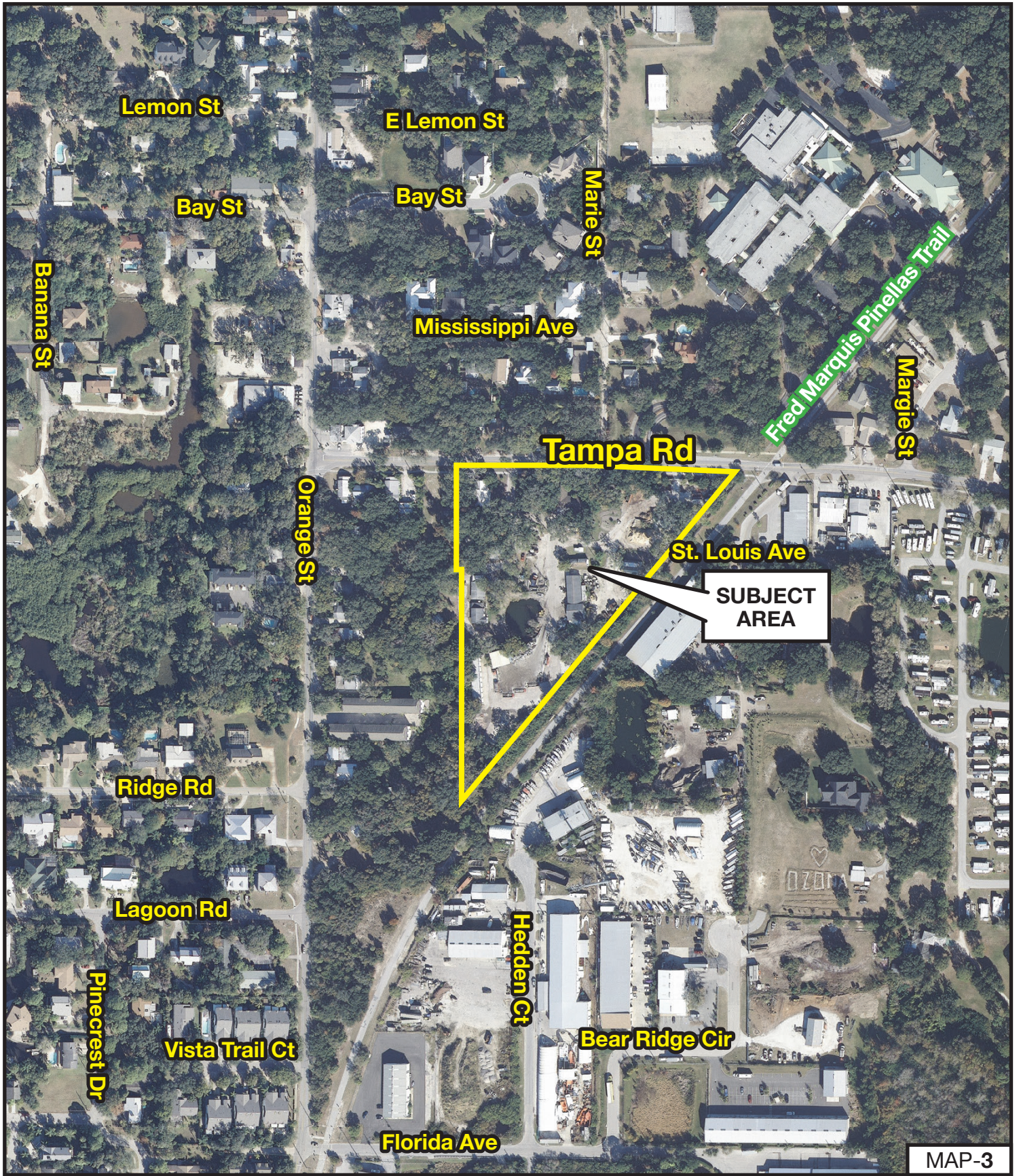

Z-26-10-15

Zoning From: R-4, One, Two & Three Family Residential
 To: RPD-5, Residential Planned Development

Parcel I.D. 11/28/15/97389/003/1009, 1000 & 1001, 11/28/15/29916/000/0030 & 0060,
 10/28/15/12816/019/0503 and 11/28/15/33624/000/0130, 0140, 0150, 0160 & 0170
 Prepared by: Pinellas County Planning Department September 2015

And variances for a 23-foot setback from residential porches to the edge of a private street where 35 feet is required, an 8-foot setback from the pool cabana to the edge of a private street where 35 feet is required, and an 18-foot setback from the pool cabana to the edge of a public right-of-way where 25 feet is required.



MAP-3

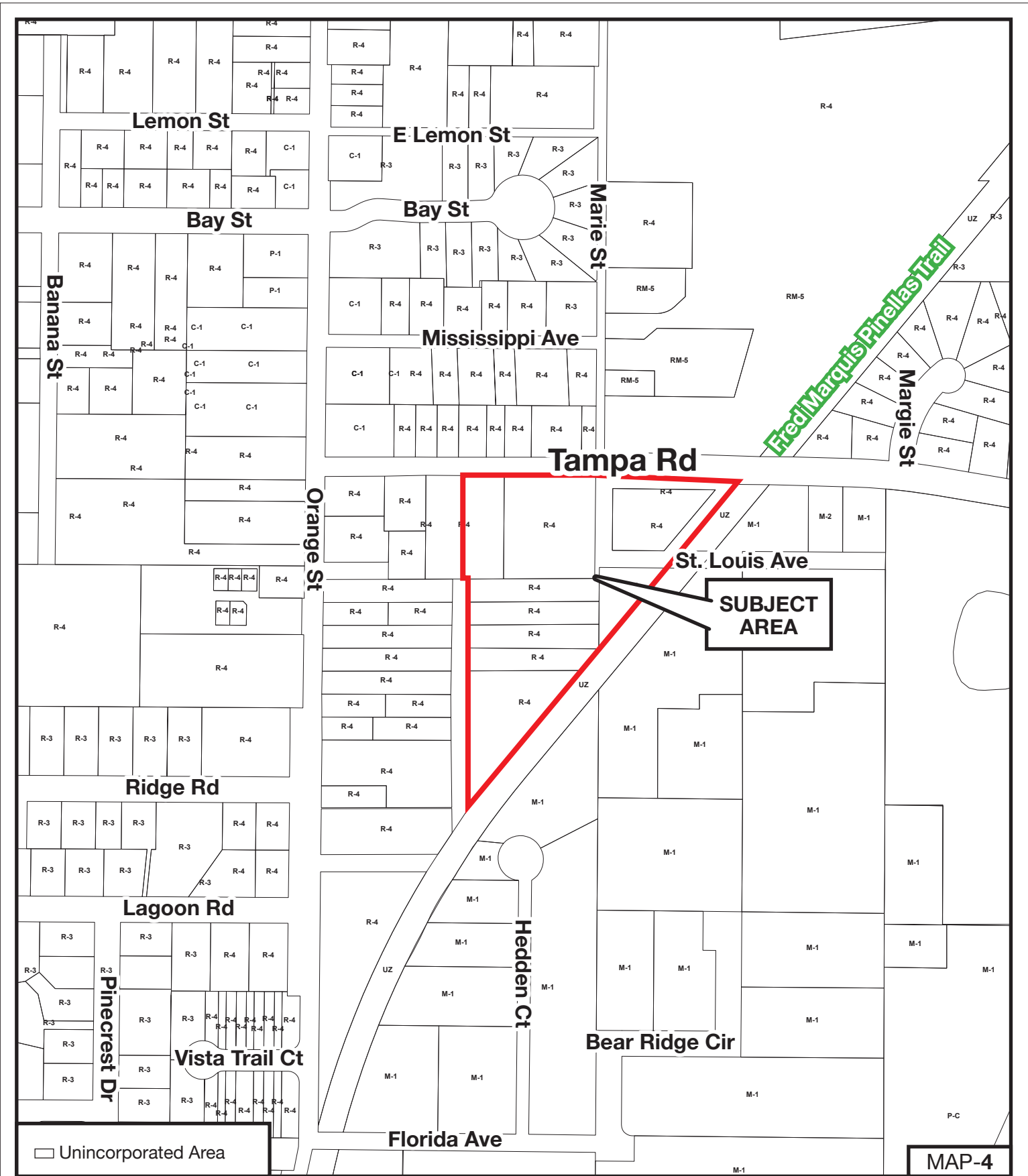

□ Unincorporated Area

MAP-4

Z-26-10-15

Zoning From: R-4, One, Two & Three Family Residential
To: RPD-5, Residential Planned Development

Parcel I.D. 11/28/15/97389/003/1009, 1000 & 1001, 11/28/15/29916/000/0030 & 0060, 10/28/15/12816/019/0503 and 11/28/15/33624/000/0130, 0140, 0150, 0160 & 0170
Prepared by: Pinellas County Planning Department September 2015

And variances for a 23-foot setback from residential porches to the edge of a private street where 35 feet is required, an 8-foot setback from the pool cabana to the edge of a private street where 35 feet is required, and an 18-foot setback from the pool cabana to the edge of a public right-of-way where 25 feet is required.

