

S:\Divisions\Survey\SFN Projects\sf1407\_00002\Drawings\1407\_00002-mrw-exhibit.dwg, Mar 14, 2024 - 3:24pm

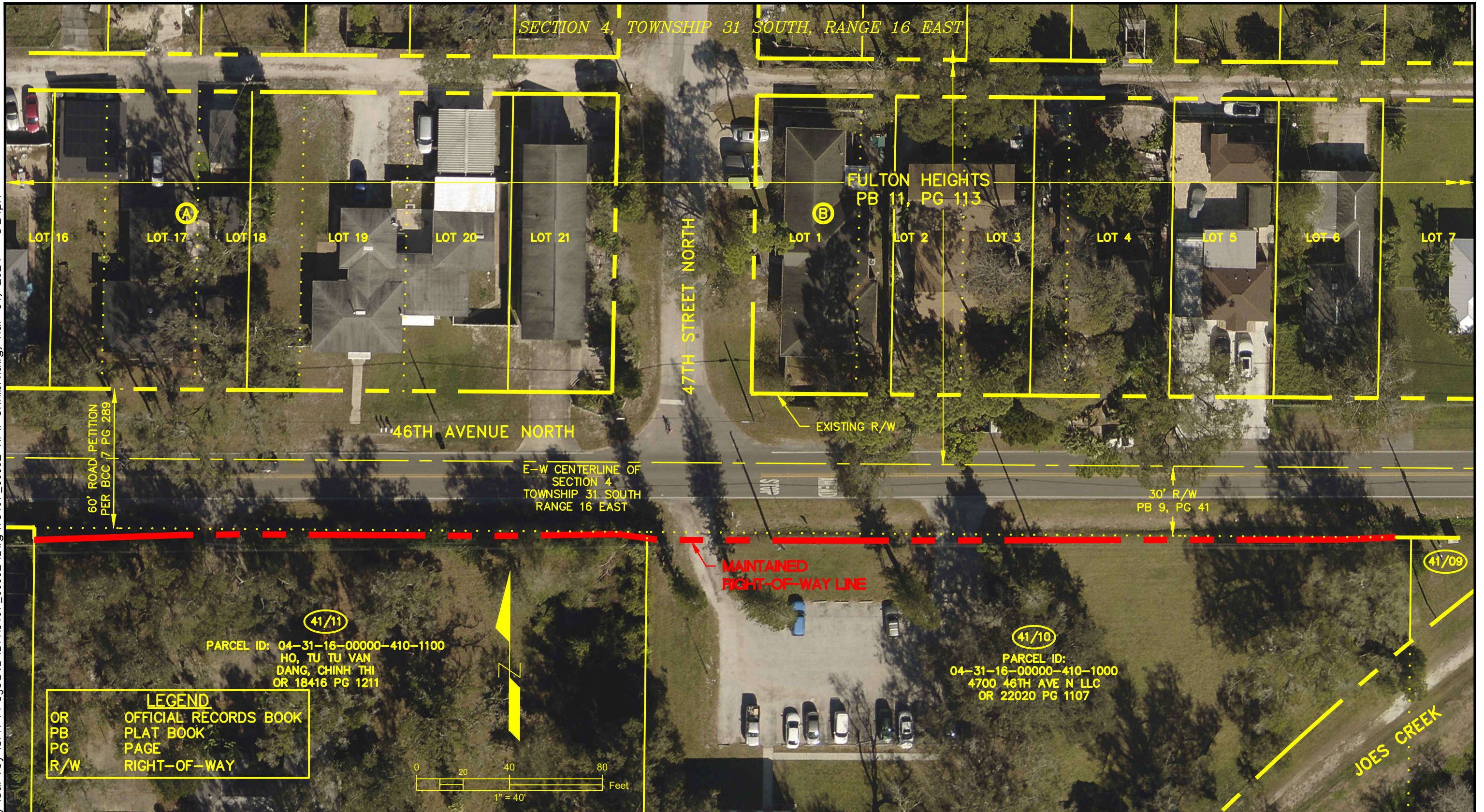

|                    |     |       |
|--------------------|-----|-------|
| SURVEY SECTION     | BY  | DATE  |
| SURVEYED           | .   | .     |
| TECHNICIAN         | RAC | 10/23 |
| CHECKED            | JP  | 12/23 |
| SURVEY BOOK NO(S): |     |       |

PINELLAS COUNTY, FLORIDA  
PUBLIC WORKS

SURVEY AND MAPPING DIVISION  
22211 U.S. HWY, 19 NORTH  
CLEARWATER, FLORIDA 33765-2328  
PHONE (727) 464-8904



MAINTAINED RIGHT-OF-WAY OF  
46th AVENUE NORTH  
FROM EAST OF 49th STREET  
TO JOE'S CREEK

EXHIBIT  
NOT A SURVEY

PID: 002131A

f1407\_00002-mrw-exhibit.dwg

|                             |
|-----------------------------|
| DATE: 10/13/2023            |
| PHOTOGRAPHY DATE: 01/23     |
| SURVEY FILE NO.: 1407_00002 |
| SHEET: 01 of 01             |