

BOARD OF COUNTY COMMISSIONERS
 Dave Eggers
 Pat Gerard
 Charlie Justice
 Janet C. Long
 John Morroni
 Karen Williams Seel
 Kenneth T. Welch

PETITION
 4, Dec. 2015



Re: Case No Z-33-12-15
 Pinellas County, Applicant
 Gordon Beardslee, Representative

The property consists of approximately 10.3 acres located at 29582 US Highway 19 North in the unincorporated area of Dunedin.

The purpose of these hearings will be to consider a request for a zoning change from A-E, Agricultural Estate Residential to P/SP, Public/Semi-Public.

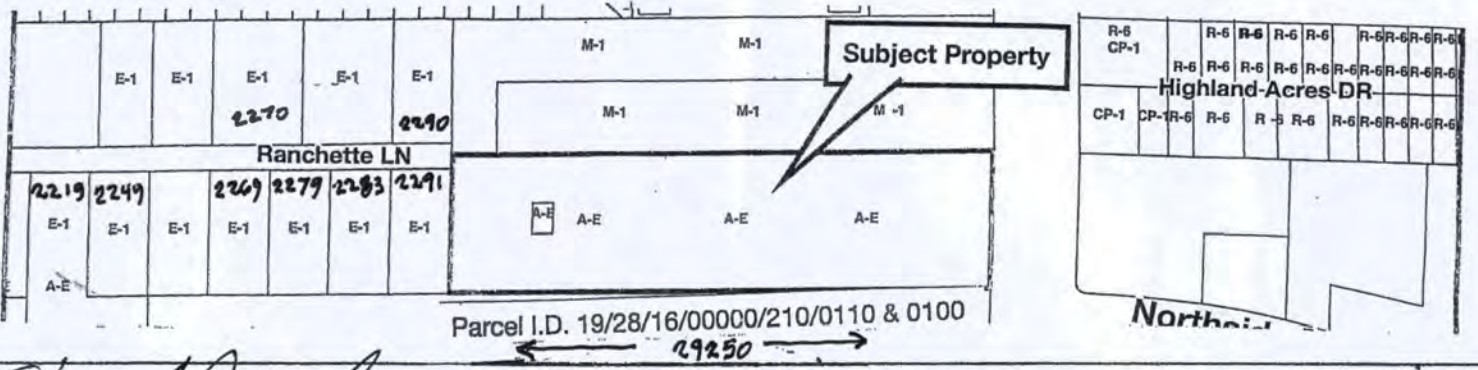

- [Signature]* 2279 RANCHETTE LN. DUNEDIN, FL. 34698 4, DEC. 2015
- [Signature]* 2270 Ranchette Ln, Dunedin, FL 34698 23 ^{Jan} Dec 2016
- [Signature]* 2290 Ranchette Lane Dunedin FL 34698
- [Signature]* 2291 Ranchette Lane Dunedin FL 34698
- [Signature]* 2249 Ranchette LN Dunedin FL 34698
- [Signature]* 2283 Ranchette Lane Dunedin FL 34698
- [Signature]* 2219 RANCHETTE LN. DUNEDIN, FL 34698
- [Signature]* 2269 Ranchette Ln Dunedin FL 34698
- [Signature]* 29250 US 19 N. Lot 226 Clearwater, FL 33761
- [Signature]* 29250 US 19 N Lot # 209 Clearwater FL 33761
- [Signature]* 29250 US 19 N Lot 494 Clearwater FL 33761
- [Signature]* 29250 US 19 N Lot 12 Clearwater, FL 33761

What this proposal means to you: If approved, this proposal would allow county government buildings and government-related uses, including a driver's license training course and a household electronics and chemical collection center.

- WE. BY SIGNING THIS PETITION OPPOSE THE PROPOSED ZONING CHANGE FOR THE FOLLOWING OBVIOUS REASONS.
- 1) Chemical storage adjacent to our neighborhood will: a) Decrease the value of our property. b) Subject the resident and our property to environmental hazards. c) Effect our wildlife habitat and our well being if chemical materials are released in any manner.
 - 2) The quite solitude of our neighborhood will be effected by the increased noise level from trucks etc.
 - 3) "Government related uses" is not totally defined and may include uses that could affect the value of our neighborhood in a negative way.
- END.