

KEN BURKE, CLERK OF COURT AND COMPTROLLER PINELLAS COUNTY, FL  
 REG. # 201319623 BK. 21739 PG. 900-900  
 OFF REC BK. 21739 PG. 900-900  
 DocType: ROWN

## PINELLAS COUNTY MAP

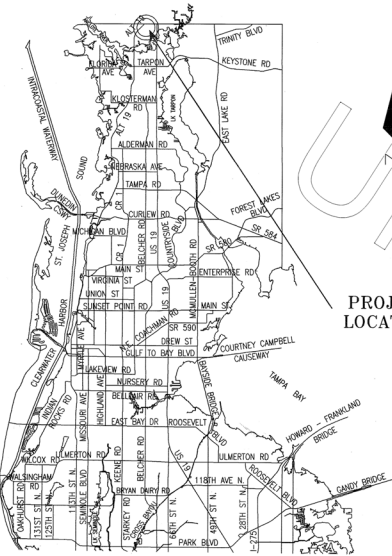

PROJECT LOCATION

SEC 01, TWP 27 SOUTH, RNG 15 EAST

SEC 06, TWP 27 SOUTH, RNG 16 EAST

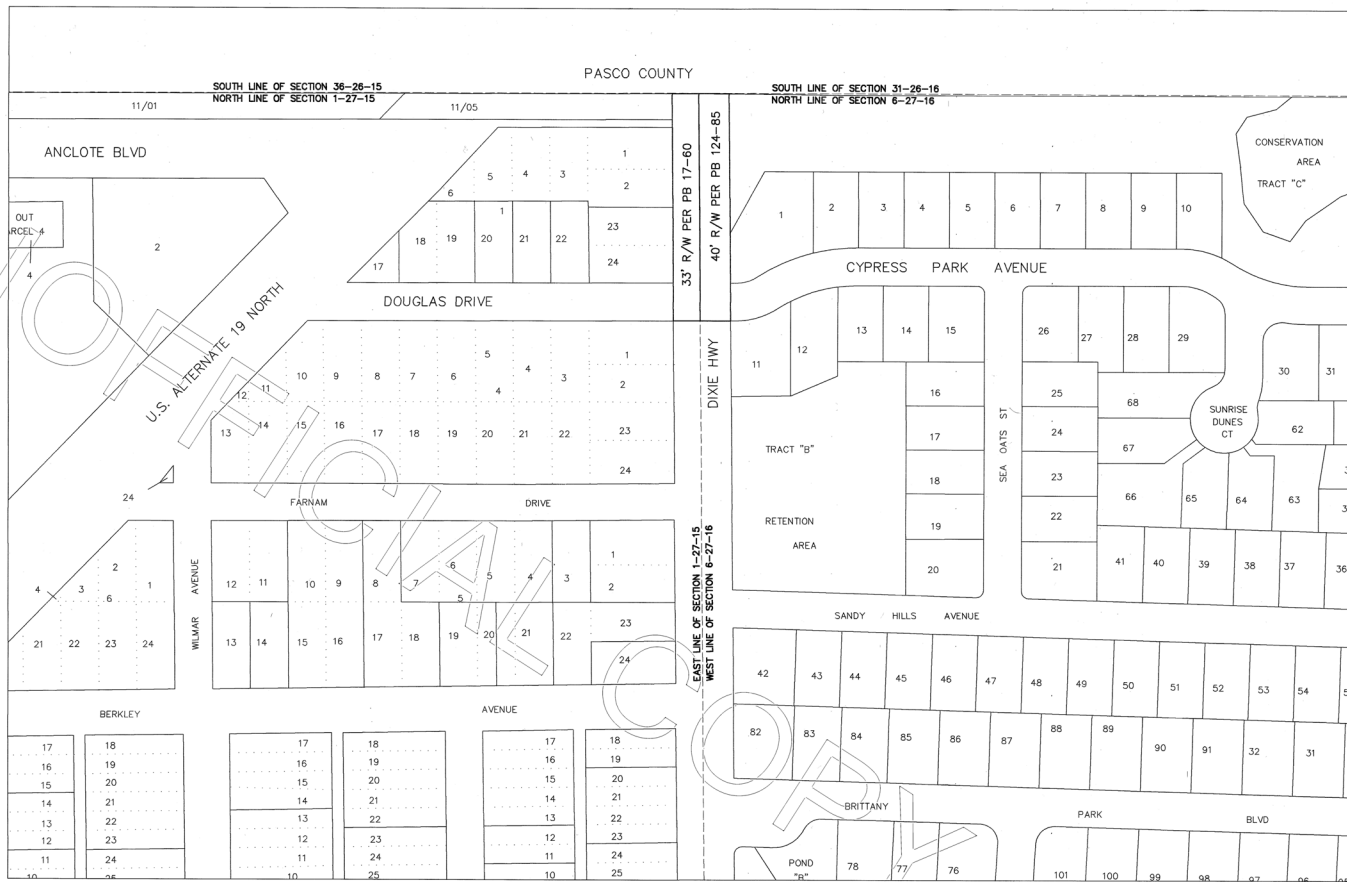

Road Plat Book C-381

### ROAD SEGMENTS TRANSFERRED FROM PINELLAS COUNTY, FLORIDA TO THE CITY OF TARPON SPRINGS, FLORIDA

Road Name	From	To	Centerline Miles	Plat Name or Document Type	Book and Page
Dixie Highway Drive	Douglas Drive	Pasco County Line	0.05	Cypress Park of Tarpon Springs	PB 124-85
<b>Total</b>			<b>0.05</b>	Crestview	PB 17-60

NOTE: The table above is a list of the supporting right-of-way instruments that were found. The extents of the transfer are depicted with bold continuous and bold dashed line types on the map.

- LEGEND**
- PB Plat Book
  - PB H Plat Book recorded prior to 1912
  - OR Official Record
  - DB Deed Book
  - SUB Subdivision
  - RNG Range
  - R/W Right-of-way
  - RP Road Petition
  - TWP Township
  - (P) Plat
  - BCC Board of County Commissioners Minutes Book

All plats, deeds and easements referenced hereon are recorded in the Public Records of Pinellas County, Florida.

This Right-of-Way Transfer Map when recorded is an instrument of conveyance, transferring in accordance with Florida Statute 337.29 (2020) all right, title and interest of the County of Pinellas, Florida, in the road, street and/or highway as set forth on the map to the City of Tarpon Springs, Pinellas County, Florida.

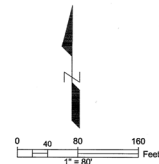

S:\Divisions\Survey\SPN Projects\1011\1011\_00033\Phase 2\Draw\2011\_00033\Phase 2\Draw\2011\_00033.dwg, Sep 07, 2021 - 1:10pm

<b>REVISIONS</b> <table border="1"> <thead> <tr> <th>NO.</th> <th>BY</th> <th>DATE</th> <th>DESCRIPTION</th> </tr> </thead> <tbody> <tr> <td> </td> <td> </td> <td> </td> <td> </td> </tr> <tr> <td> </td> <td> </td> <td> </td> <td> </td> </tr> <tr> <td> </td> <td> </td> <td> </td> <td> </td> </tr> <tr> <td> </td> <td> </td> <td> </td> <td> </td> </tr> </tbody> </table>	NO.	BY	DATE	DESCRIPTION																	SURVEY BOOK No.: SURVEY SECTION BY DATE TECHNICAL CHECKED LL 6/20 DESIGN SECTION DESIGNED DRAWN CHECKED	City of Tarpon Springs DIXIE HIGHWAY	RIGHT-OF-WAY TRANSFER MAP (NOT A SURVEY)	PINELLAS COUNTY, FLORIDA PUBLIC WORKS SURVEY AND MAPPING DIVISION 82211 U.S. HWY. 19 NORTH CLEARWATER, FLORIDA 33765-8347 PHONE (727) 464-8904	MAP DATE: 6/18/2020	SURVEY FILE NO.: 2011_00033 PID: 001851B 2011_00033_DIXIE HIGHWAY.dwg SHEET: 1 of 1 TS-4
NO.	BY	DATE	DESCRIPTION																							