

DESCRIPTIVE SKETCH ONLY
NOT A SURVEY

SECTION 2, TOWNSHIP 28S., RANGE 15E.
PINELLAS COUNTY, FLORIDA

EXHIBIT B

Reviewed by: GH GD
Date: 5-15-19
SFN# 501-1558

NEW YORK AVENUE
(80' RIGHT-OF-WAY/PLAT BOOK HI. PAGE 1)

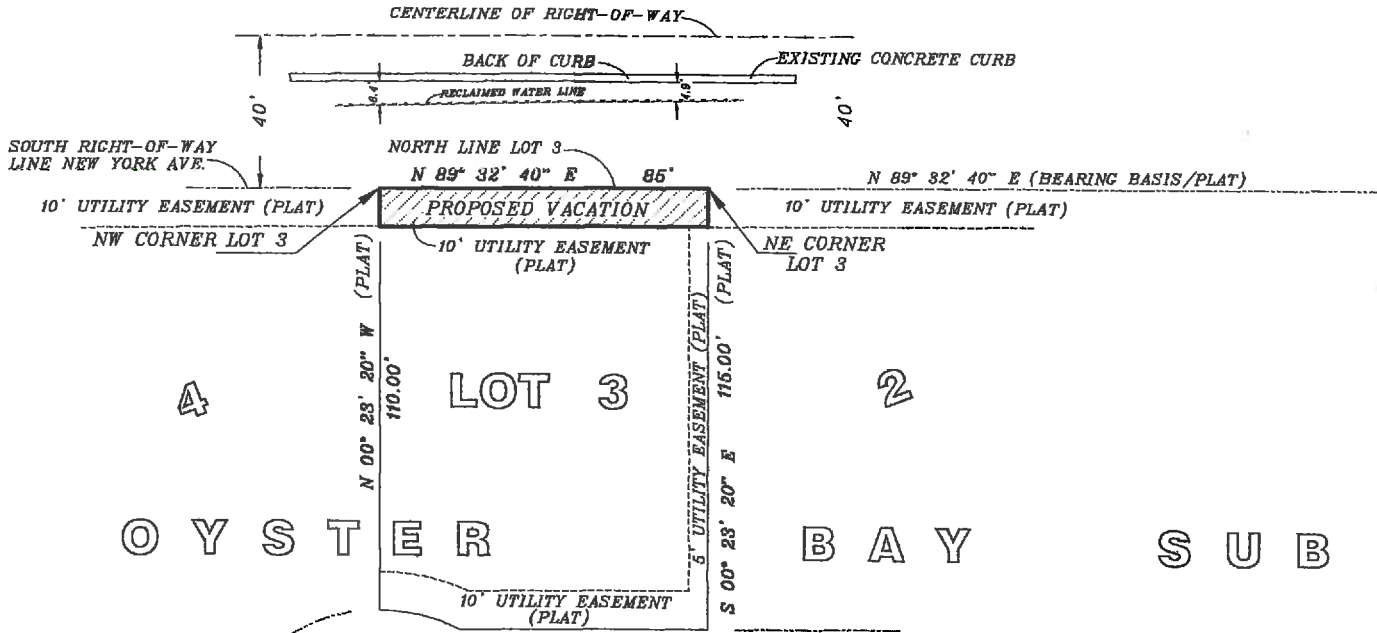

O Y S T E R B A Y S U B

8TH STREET NORTH

PRIOR PLACE



SCALE: 1" = 50'

NOTE:
RECLAIMED WATER LINE LOCATION STAKED BY PINELLAS COUNTY.

PROPOSED UTILITY EASEMENT VACATION DESCRIBED AS FOLLOWS:

THE NORTH 10 FEET OF LOT 3, OYSTER BAY SUBDIVISION, AS RECORDED IN PLAT BOOK 84, PAGE 61, OF THE PUBLIC RECORDS OF PINELLAS COUNTY, FLORIDA.

DRAWN BY: JCB CAD FILE: OYSTER BAY-L0T3

EVANS LAND SURVEYING, INC.

1460 BELTREES STREET UNIT 9
DUNEDIN, FL. 34698 (727)734-3821

TYPE	DATE	INV. NO.
DESCRIPTIVE SKETCH	5/07/2019	2019-128

I HEREBY CERTIFY THAT THE SKETCH REPRESENTED HEREON MEETS THE MINIMUM REQUIREMENTS OF CHAPTERS 5J-17.050 TO 5J-17.052 OF THE FLORIDA ADMINISTRATIVE CODE

Larry L. Evans 5-07-2019
 LARRY L. EVANS JOHN C. BINDER
 FL. REG. NO. 2937 FL. REG. NO. 4888
 (INVALID WITHOUT SIGNATURE AND EMBOSSED SEAL)