

682

LEGAL DESCRIPTION  
PINELLAS COUNTY

## PROPOSED PARTIAL EASEMENT VACATION

### PROPOSED PARTIAL EASEMENT VACATION:

THE NORTHERLY 5 FEET OF THE SOUTHERLY 10 FOOT DRAINAGE AND UTILITY EASEMENT LYING ON THE SOUTHERLY BOUNDARY OF LOT 2, BAYOU CLUB ESTATES, TRACT 5, PHASE 1, ACCORDING TO THE PLAT THEREOF, AS RECORDED IN PLAT BOOK 111, PAGE 57 THROUGH 59, OF THE PUBLIC RECORDS OF PINELLAS COUNTY, FLORIDA.

BAY AREA SURVEYING & MAPPING  
10651 JACAMAR DR.  
NEW PORT RICHEY, FLORIDA 34654  
LICENSED BUSINESS NUMBER 8167  
PH: (727) 271-0146  
BAYAREASURVEYING@GMAIL.COM

Reviewed by: CH SBZ  
Date: 11-29-18  
SFN# 501-1563

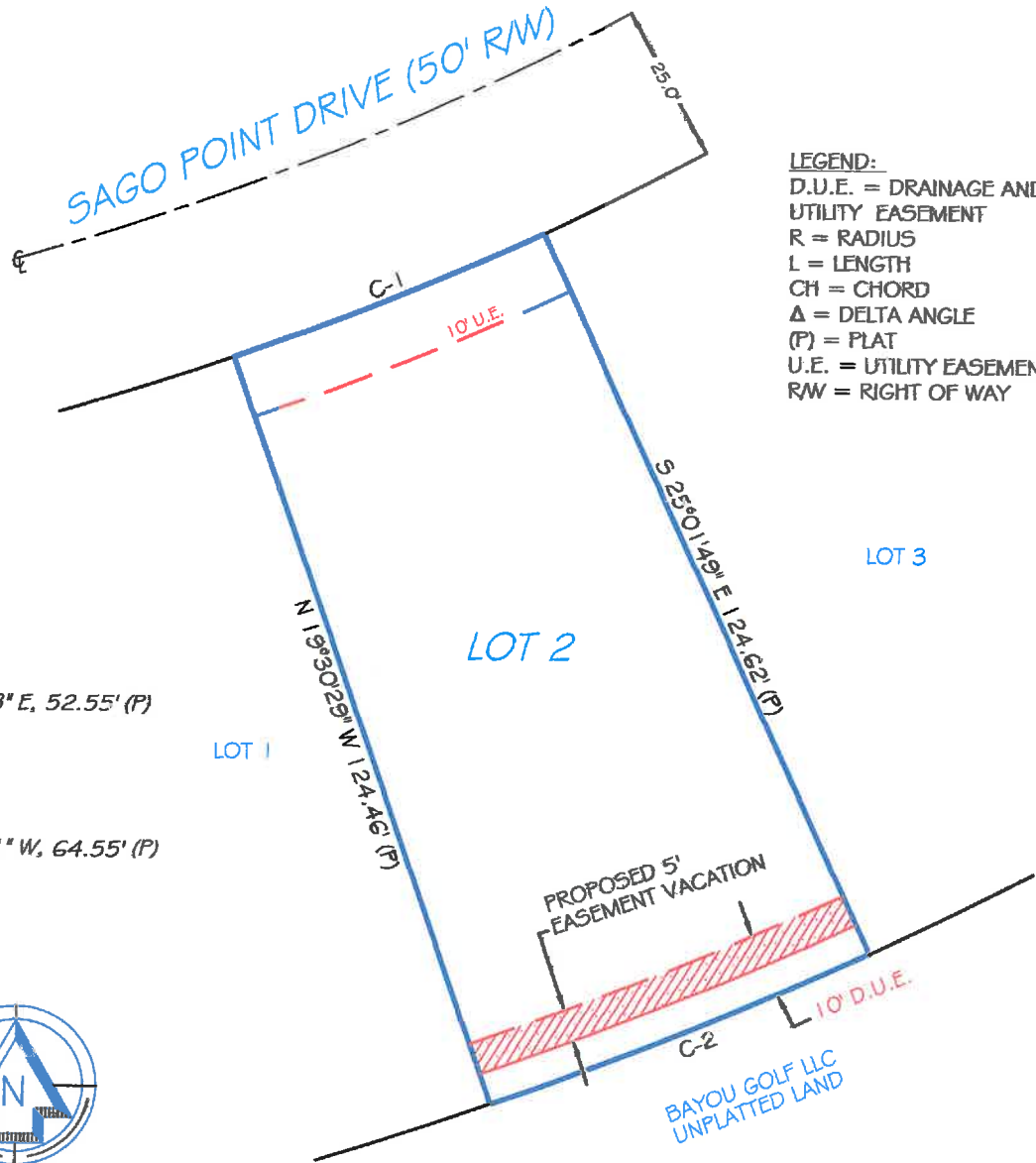

**LEGEND:**  
 D.U.E. = DRAINAGE AND  
 UTILITY EASEMENT  
 R = RADIUS  
 L = LENGTH  
 CH = CHORD  
 $\Delta$  = DELTA ANGLE  
 (P) = PLAT  
 U.E. = UTILITY EASEMENT  
 RW = RIGHT OF WAY

C-1  
 R=500.00' (P)  
 L=52.57' (P)  
 $\Delta = 6^{\circ}01'28''$  (P)  
 CH=N 67°33'33" E, 52.55' (P)

C-2  
 R=670.00' (P)  
 L=64.57' (P)  
 $\Delta = 5^{\circ}31'20''$  (P)  
 CH=S 67°43'51" W, 64.55' (P)



GRAPHIC SCALE (In Feet)  
 1 inch = 30' ft.

BAY AREA SURVEYING & MAPPING  
 10651 JACAMAR DR.  
 NEW PORT RICHEY, FLORIDA 34654  
 LICENSED BUSINESS NUMBER 8167  
 PH: (727) 271-0146  
 BAYAREASURVEYING@GMAIL.COM



RICHARD S. SHOUN  
 State of Florida Professional Surveyor and Mapper  
 License No. 6138