

THIS IS NOT A SURVEY.

SEC.31 , TWP. 30S., RNG. 16E.

PINELLAS COUNTY, FLORIDA

THERE MAY BE ADDITIONAL RESTRICTIONS AFFECTING THIS PROPERTY THAT MAY BE FOUND IN THE PUBLIC RECORDS OF THIS COUNTY.

64TH AVENUE NORTH (PCPAO)

CENTRAL PARK AVENUE (P)

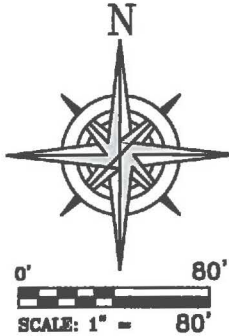

**LEGAL DESCRIPTION:**

A PARCEL OF LAND LYING IN SECTION 31, TOWNSHIP 30 SOUTH, RANGE 16 EAST, PINELLAS COUNTY, FLORIDA, LYING BETWEEN BLOCK B AND BLOCK A, CENTRAL PARK SUBDIVISION, AS RECORDED IN PLAT BOOK 12, PAGE 87, PUBLIC RECORDS OF PINELLAS COUNTY, FLORIDA, BEING MORE PARTICULARLY DESCRIBED AS FOLLOWS:

THAT CERTAIN 45 FOOT WIDE RIGHT-OF-WAY LYING BETWEEN LOTS 1 THROUGH 15 OF SAID BLOCK B AND BETWEEN LOTS 16 THROUGH 30 OF SAID BLOCK A.

Reviewed by: CH GD  
 Date: 10-10-19  
 SFN# 501-1586

**LEGEND**

- LB LICENSED BUSINESS
- (P) PLAT (PB 12, PG 87)
- PB PLAT BOOK
- (PCPAO) PINELLAS COUNTY PROPERTY APPRAISER'S WEB SITE DATA
- PG PAGE/PAGES
- PSM PROFESSIONAL SURVEYOR & MAPPER
- RNG. RANGE
- SEC. SECTION
- TWP TOWNSHIP

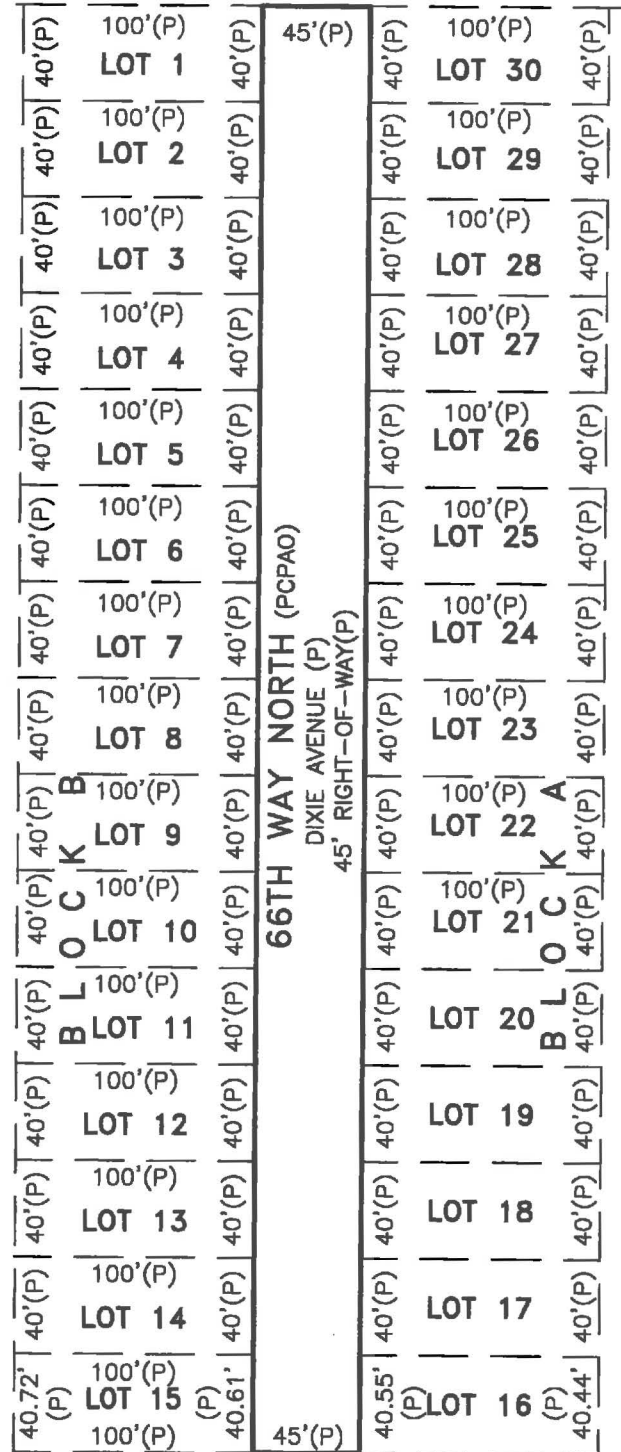

**NOTES:**

1. ADDITIONS OR DELETIONS TO SURVEY MAPS OR REPORTS BY OTHER THAN THE SIGNING PARTY OR PARTIES IS PROHIBITED.
2. THIS SKETCH & DESCRIPTION IS BASED ON U.S. SURVEY FEET.
3. THIS LEGAL DESCRIPTION AND SKETCH WAS PREPARED WITHOUT THE BENEFIT OF AN ABSTRACT OF TITLE AND MAY BE SUBJECT TO EASEMENTS, RESTRICTIONS, RIGHTS-OF-WAY AND OTHER MATTERS OF RECORD. THE GEOMETRY AS DESCRIBED ON THE RECORDED DOCUMENTS AS NOTED HEREIN AND IS SUBJECT TO AN ACCURATE FIELD BOUNDARY SURVEY.
4. THIS MAP IS INTENDED TO BE DISPLAYED AT A SCALE OF 1/80 OR SMALLER.

62ND AVENUE NORTH (PCPAO)  
 AVALON AVENUE (P)

**DEUEL & ASSOCIATES**  
 CONSULTING ENGINEERS LAND SURVEYORS LAND PLANNERS

565 SOUTH HERCULES AVENUE  
 CLEARWATER, FL 33764  
 PHONE 727.822.4151  
 WWW.DEUELENGINEERING.COM  
 CERTIFICATE OF AUTHORIZATION NUMBER 26320  
 LICENSED BUSINESS NUMBER 107

THIS DOCUMENT IS NOT VALID WITHOUT THE SIGNATURE AND ORIGINAL RAISED SEAL OF A FLORIDA LICENSED SURVEYOR AND MAPPER.

*Dana A. Wyllie* 10/2/2019  
 DANA A. WYLLIE, PSM, LS 5874

**SKETCH OF DESCRIPTION**  
 66TH WAY NORTH R/W BETWEEN  
 PART OF BLOCKS A AND B LYING  
 NORTH OF 62ND AVENUE NORTH  
 PINELLAS COUNTY  
 FLORIDA

WORK ORDER: 2017-30  
 DATE: 10/02/2019  
 DRAWN: LKC  
 SCALE: 1" = 80'  
 SHEET NO. 1 OF 1