

**CU-12-7-17**  
**LOCATION MAP**

**Zoning** A-E, Agricultural Estate Residential  
**Land Use** RL & TU, Residential Low & Transportation Utility  
**Conditional Use** Modification of a Conditional Use to allow a 1,612 sq. ft. expansion of the existing animal hospital, and a variance to allow the expansion to have a 16-foot side setback where 25 feet is required.



06/28/16/00000/230/0300

Prepared by: Pinellas County Planning Department



Date: 05/25/2017

1 inch = 4.5 miles



# CU-12-7-17

## LAND USE & ZONING

### Zoning Land Use

A-E, Agricultural Estate Residential

RL & TU, Residential Low & Transportation Utility

### Conditional Use

Modification of a Conditional Use to allow a 1,612 sq. ft. expansion of the existing animal hospital, and a variance to allow the expansion to have a 16-foot side setback where 25 feet is required.

06/28/16/00000/230/0300

Prepared by: Pinellas County Planning Department



Date: 05/26/2017



1 inch = 0.1 miles

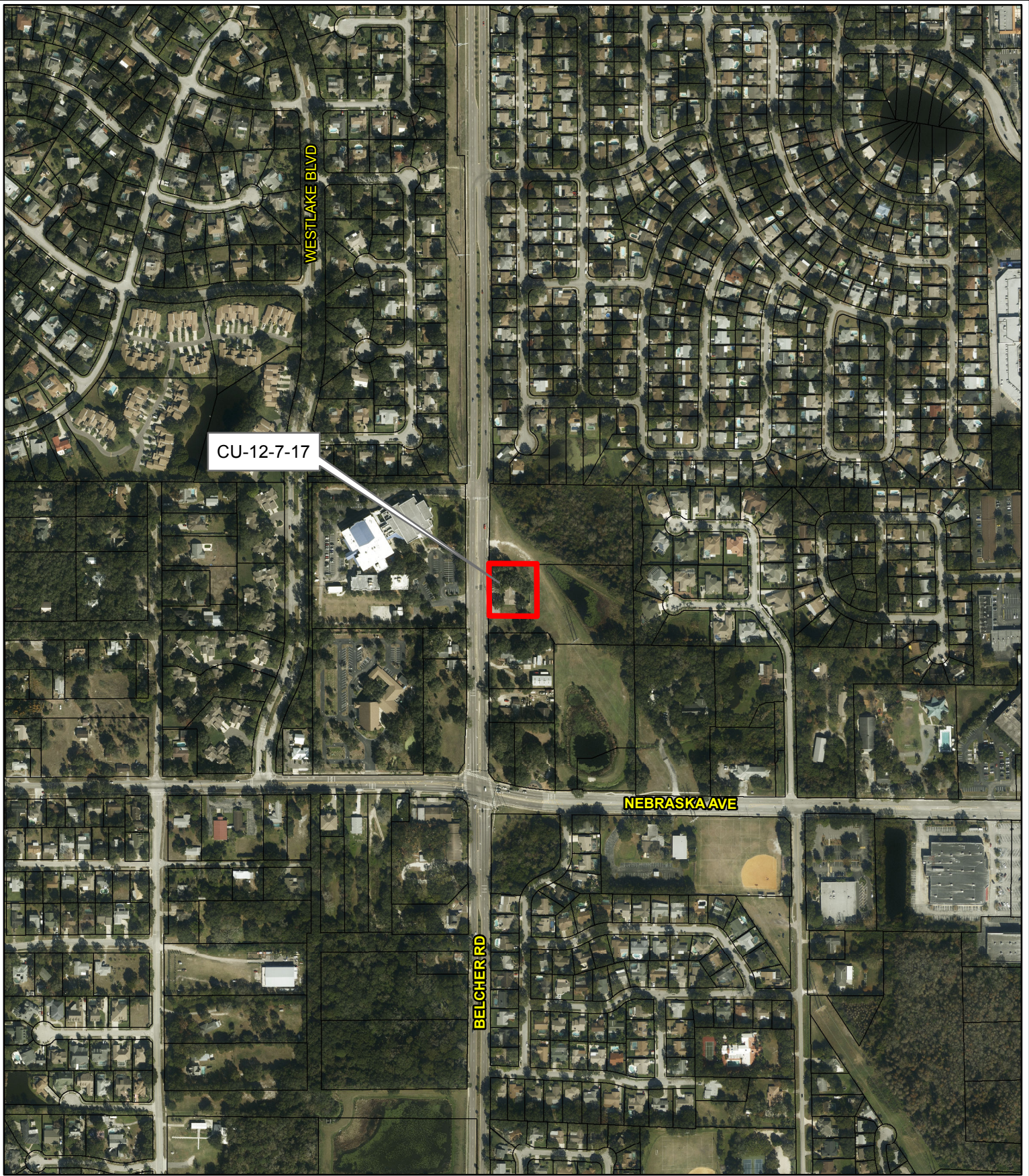

CU-12-7-17

**CU-12-7-17**

**AERIAL MAP**

**Zoning**

**Land Use**

**Conditional Use**

A-E, Agricultural Estate Residential

RL & TU, Residential Low & Transportation Utility

Modification of a Conditional Use to allow a 1,612 sq. ft. expansion of the existing animal hospital, and a variance to allow the expansion to have a 16-foot side setback where 25 feet is required.

06/28/16/00000/230/0300

Prepared by: Pinellas County Planning Department



Date: 05/26/2017



1 inch = 0.1 miles

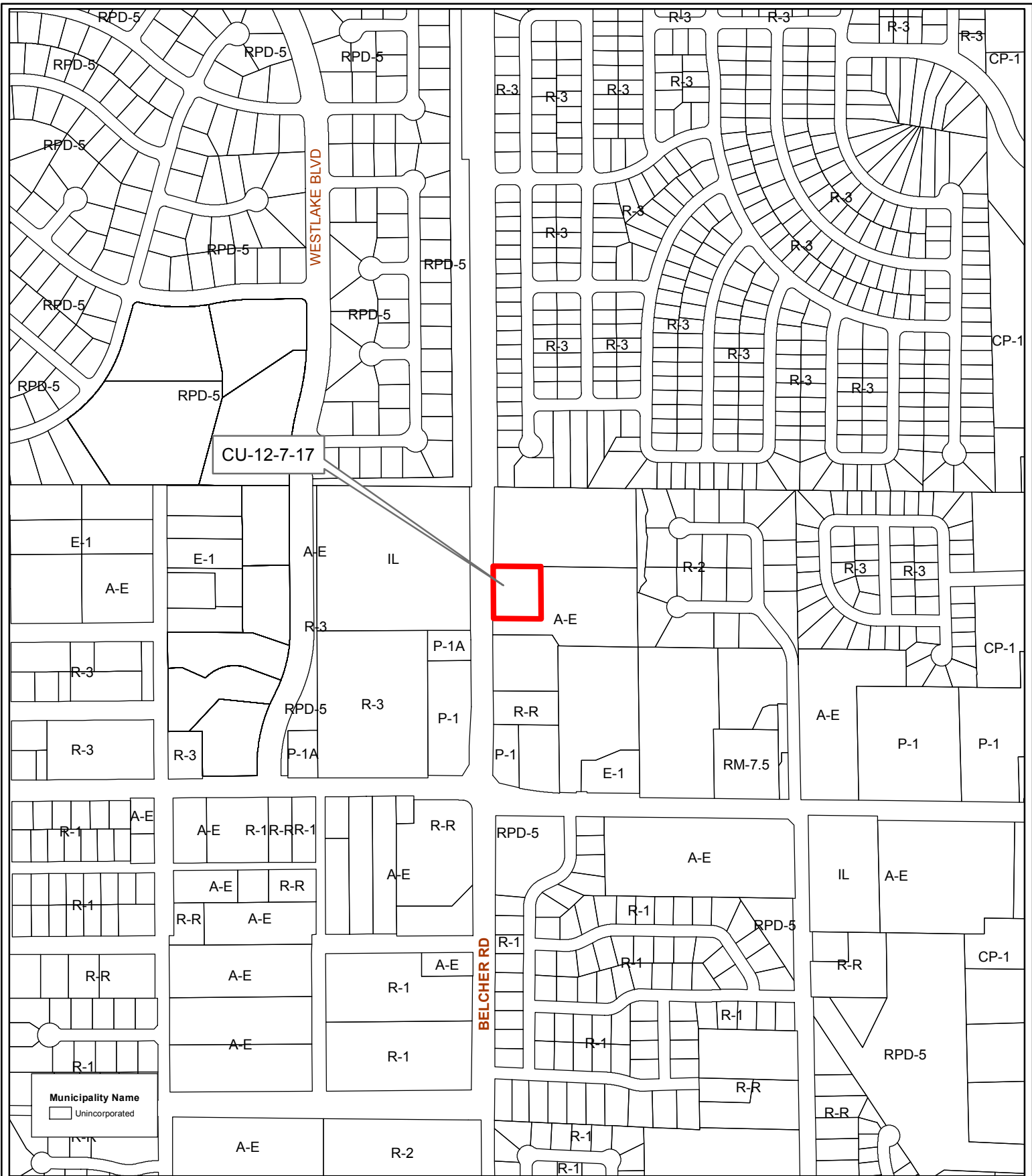

**CU-12-7-17**  
**MUNICIPALITY MAP**

**Zoning** A-E, Agricultural Estate Residential  
**Land Use** RL & TU, Residential Low & Transportation Utility  
**Conditional Use** Modification of a Conditional Use to allow a 1,612 sq. ft. expansion of the existing animal hospital, and a variance to allow the expansion to have a 16-foot side setback where 25 feet is required.



06/28/16/00000/230/0300

Prepared by: Pinellas County Planning Department



Date: 05/26/2017

1 inch = 0.1 miles