





# LAND SURVEYOR REPORT:

# ALIGNMENT:

PNT#	Desc.	Station	Spiral/Curve Data	Northing	Easting	Delta	Radius	Length	Mid-Ord	Chord	Course	Delta	Radius	Length	Mid-Ord	Chord	Course
51	PC	121+84.41	Tangent Data	1387644.4938	408342.6145	188.41	200.00	15.36	0.15	15.35	N 06-41-29 W	57	PC	137+13.74	1388012.6348	409509.2600	Delta: 188.41 Radius: 200.00 Length: 15.36 Mid-Ord: 0.15 Chord: 15.35 Course: N 06-41-29 W
52	PC	123+89.63	Tangent Data	1387848.3199	408318.7011	74-51-21	188.41	200.00	15.36	15.35	N 06-41-29 W	58	PT	137+29.10	1388011.8637	409524.5916	Delta: 74-51-21 Radius: 188.41 Length: 200.00 Mid-Ord: 15.36 Chord: 15.35 Course: RIGHT
53	PCC	126+35.79	Tangent Data	1388045.1665	408435.7490	22-39-52	264.12	104.48	5.15	103.80	N 79-29-47 E	59	PC	142+20.37	1388006.0334	410015.8286	Delta: 22-39-52 Radius: 264.12 Length: 104.48 Mid-Ord: 5.15 Chord: 103.80 Course: RIGHT
54	PT	127+40.27	Tangent Data	1388064.0884	408537.8079	45-13-31	165.02	130.25	12.69	126.90	S 66-42-39 E	60	PC	142+61.37	1388005.5468	410056.8295	Delta: 45-13-31 Radius: 165.02 Length: 130.25 Mid-Ord: 12.69 Chord: 126.90 Course: RIGHT
55	PT	132+01.70	Tangent Data	1388057.4142	408999.1980	19-58-26	150.00	52.29	2.27	52.03	S 54-05-07 E	61	PT	143+91.62	1387955.3756	410173.3864	Delta: 19-58-26 Radius: 150.00 Length: 52.29 Mid-Ord: 2.27 Chord: 52.03 Course: LEFT
56	PT	132+16.54	Tangent Data	1388056.6499	409014.0103	04-15-00	14.84	0.14	14.83	0.14	S 87-02-46 E	62	PC	145+16.15	1387865.9464	410260.0440	Delta: 04-15-00 Radius: 14.84 Length: 0.14 Mid-Ord: 0.14 Chord: 0.14 Course: RIGHT
57	PC	137+13.74	Tangent Data	1388012.6348	409509.2600	19-58-26	150.00	52.29	2.27	52.03	S 54-05-07 E	63	PT	145+68.44	1387835.4282	410302.8004	Delta: 19-58-26 Radius: 150.00 Length: 52.29 Mid-Ord: 2.27 Chord: 52.03 Course: LEFT
58	PT	137+29.10	Tangent Data	1388011.8637	409524.5916	04-15-00	14.84	0.14	14.83	0.14	S 87-02-46 E	64	PT	148+31.25	1387720.5176	410538.5376	Delta: 04-15-00 Radius: 14.84 Length: 0.14 Mid-Ord: 0.14 Chord: 0.14 Course: RIGHT

# CONTROL POINT COORDINATES:

POINT#	LATITUDE (NORTH) FT.	DEPARTURE (EAST) FT.	ELEVATION	STATION	OFFSET	ALIGN #	DESCRIPTION
51	1387644.4938	408342.6145		121+84.41	0.00 RT	SRL#1	CALC (BEGIN STA)
52	1387848.3199	408318.7011		123+89.63	0.00 RT	SRL#1	CALC
53	1388045.1665	408435.7490		126+35.79	0.00 RT	SRL#1	CALC
54	1388064.0884	408537.8079		127+40.27	0.00 RT	SRL#1	CALC
55	1388057.4142	408999.1980		132+01.70	0.00 RT	SRL#1	CALC
56	1388012.6348	409509.2600		137+13.74	0.00 RT	SRL#1	CALC
57	1388011.8637	409524.5916		137+29.10	0.00 RT	SRL#1	CALC
58	1388006.0334	410015.8286		142+20.37	0.00 RT	SRL#1	CALC
59	1388005.5468	410056.8295		142+61.37	0.00 RT	SRL#1	CALC
60	1387955.3756	410173.3864		143+91.62	0.00 RT	SRL#1	CALC
61	1387865.9464	410260.0440		144+31.25	0.00 RT	SRL#1	CALC
62	1387835.4282	410302.8004		145+68.44	0.00 RT	SRL#1	CALC
63	1387720.5176	410538.5376		148+31.25	0.00 RT	SRL#1	CALC (END STA)

# ABBREVIATIONS:

(C)	CALCULATED DATA	DWM	DRIVEWAY, MARL	LT	LEFT	SEC	SECTION, TOWNSHIP, RANGE
(M)	MEASURED (IN FIELD)	DWS	DRIVEWAY, STONE	MES	MITERED END SECTION	SFN	SURVEY FILE NUMBER
(P)	PLANT DATA	E	EAST OR EASTING	E	EAST OR EASTING	SGP	SUBMERGED GROUND POINT
(R)	RECORD DATA	E-W	EAST-WEST	MHW	MEAN HIGH WATER	SH	SPRINKLER HEAD
60D	NAIL 60D	ECL	EROSION CONTROL LINE	MIS	MISCELLANEOUS	SHV	SPRINKLER HEAD VALVE
A	ARC LENGTH	ECPM	ELLIPTIC CMP	MLW	MEAN LOW WATER	SIR	SET IRON ROD
AC	AMERICANS WITH DISABILITIES ACT	EL	ELEVATION	EL	ELEVATION	SL	SURVEY LINE
ADA	AMERICAN DRAINAGE SYSTEMS PERFORMED	ELEV	ELEVATION	MDN	MONUMENT	SNC	SET NAIL AND CAP
ADSPF	AMERICAN DRAINAGE SYSTEMS PERFORMED	ELLIPT	ELLIPTICAL	N	NORTH OR NORTHING	SND	SET NAIL AND DISK
AHD	AHEAD	ENDW	ENDWALL	N/A	NOT APPLICABLE	SNS	SET NAIL AND SHINER
ASPH	ASPHALT	EP	EDGE OF PAVEMENT	N-S	NORTH-SOUTH	SDC	SET DRANGE CAP
AUS	AUSTRALIAN	EPA	EDGE OF PAVEMENT, ASPHALT	NFV	NOT FIELD VERIFIED	SPLWY	SPILLWAY
BC	BACK OF CURB	EPC	EDGE OF PAVEMENT, CONCRETE	NGS	NATIONAL GEODETIC SURVEY	SQ	SQUARE
BE	BURIED ELECTRICAL	EQ	EQUATION	ND	NUMBER	SR	STATE ROAD
BK	BREAK LINE	EQUIP	EQUIPMENT	NTS	NOT TO SCALE	SR	SET RED CAP
BLDG	BUILDING	ER	EDGE OF ROAD	D/A	OVERALL	SRD	STATE ROAD DEPARTMENT
BM	BENCHMARK	ERCP	ELLIPTIC RCP	DAK C	DAK CLUSTER	SRL#	SURVEY REFERENCE LINE
BNCH	BENCH	ERD	EDGE OF ROAD, DIRT	DC	DRANGE CAP	SRWB	SURFACE WATER BOUNDARY
BDCX	BOX CULVERT	ERG	EDGE OF ROAD, GRAVEL	DD	OUTSIDE DIAMETER	SSVNT	SANITARY SEWER VENT
BRCD	BARRICADE	ERM	EDGE OF ROAD, MARL	DK#	OVERHEAD UTILITY (NUMBER OF LINES)	STA	STATION
BRG	BEARING	ERSH	EDGE OF ROAD, SHELL	DHW	ORDINARY HIGH WATER	STBY	STORY
BRUSH	BRUSH LINE	ES	EXISTING STORM	DR	OFFICIAL RECORD	SUBT	SUBDIVISION TIE
BTMSHOT	BOTTOM SHOT	ESMT	EASEMENT	OR	OFFICIAL RECORD	SW	SOUTHWEST
C#	CURVE NUMBER	ESS	EXISTING SANITARY SEWER	D/S	OFFSET	SWB	SIDEWALK, BACK
C/D	CARE OF	ET AL	AND OTHERS	PALM C	PALM CLUSTER	SWB	SIDEWALK, BRICK
CALC	CALCULATED	ETS	ENGINEERING AND TECHNICAL SUPPORT	PB	PLAT BOOK	SWF	SIDEWALK, FACE
CB	CATCH BASIN	EX	EXTERNAL	PC	POINT OF CURVATURE	SWK	SIDEWALK
CBS	CONCRETE BLOCK STRUCTURE	FAC	FLORIDA ADMINISTRATIVE CODE	PCC	POINT OF COMPOUND CURVATURE	SYC	SET YELLOW CAP
CC#	CERTIFIED CORNER DOCUMENT NUMBER	FCM	FOUND CONCRETE MONUMENT	PCED	PINELLAS COUNTY ENGINEERING DEPT	T	TANGENT
CCCL	COASTAL CONSTRUCTION CONTROL LINE	FEN	FENCE	PCFC	PINELLAS COUNTY RED CAP	TB	TOP OF BANK
CH	CHORD	FF	FLOOR ELEV	PCSD	PINELLAS COUNTY SURVEY DIVISION	TBAR	T-BAR PROPERTY MONUMENT
CIP	CAST IRON PIPE	FIR	FOUND IRON ROD	PE	POLYETHYLENE	TERR	TERRACE
CIR	CIRCLE	FIP	FOUND IRON PIPE	PG	PAGE	TGT	TARGET
CL	CENTERLINE	FL	FLOWLINE	PI	POINT OF INTERSECTION	THR	THREAT
CLMED	CENTERLINE OF MEDIAN	FM	FORCE MAIN	PID	PROJECT IDENTIFICATION NUMBER	TRAF	TRAFFIC
CLP1	CENTERLINE PI OF	FNC	FOUND NAIL AND CAP	PINE C	PINE CLUSTER	TS	TIE OF SLOPE
CLRR	CENTERLINE OF RAILROAD	FNDK	FOUND NAIL AND DISK	PK	PK NAIL	TSTHOLE	TEST HOLE
CLSP	CENTERLINE OF SPILLWAY	FND	FOUND	PL	PROPERTY LINE	UDBX	UNDERDRAIN BOX
CM	CONCRETE MONUMENT	FNS	FOUND NAIL AND SHINER	PLNTR	PLANTER	UNK	UNKNOWN
CMP	CORR METAL PIPE	FDC	FOUND DRANGE CAP	PLS	PROFESSIONAL LAND SURVEYOR	UP####	UTILITY POLE NUMBER
CD	COMMUNICATIONS	FDP	FOUND OPEN PIPE	PNT	POINT	UTL	UTILITY
CDMM	CONCRETE	FDPPE	FOUND PINCHED PIPE	PO	POST OFFICE	VCP	VITRIFIED CLAY PIPE
CDNC	CONCRETE	FRC	FOUND RED CAP	PQB	POINT OF BEGINNING	VPIP	VERTICAL PIPE
CDND	CONDOMINIUM	FRS	FOUND RAILROAD SPIKE	PCB	POINT ON CURVE	VV#	VERTIFIED VERTICAL AND HORIZONTAL
CDNST	CONSTRUCTION	FRVT	FOUND RIVET	PE	POLE EQUIPMENT, ETC	W	WITH
CDR	CORNER	FS	FLORIDA STATUTES	PDT	POINT ON TANGENT	W/O	WITHOUT
CDRR	CORRUGATED	FT	FEET	PPPIPE	PINCHED PIPE	WB	WETLAND BOUNDARY
CR	COUNTY ROAD	FXDL	FLEXIBLE DELINEATOR	PRC	POINT OF REVERSE CURVATURE	WBNC	BENCH, WOOD
D	DEED BOOK	FYC	FOUND YELLOW CAP	PSM	PROFESSIONAL SURVEYOR AND MAPPER	WM	WATER MAIN
DB	DEED BOOK	GALV	GALVANIZED	PT	POINT OF TANGENCY	XWLK	CROSS WALK
DEI	DEPARTMENT OF ENGINEERING AND INFRASTRUCTURE	GP	GROUND POINT	PVC	POLYVINYL CHLORIDE	YB	YELLOW BOOK
DEM	DEPARTMENT OF ENVIRONMENTAL MANAGEMENT	GNS	GLOBAL NAVIGATION SATELLITE SYSTEM	PWBX	POWER BOX	YC	YELLOW CAP
DEP	DEPARTMENT OF ENVIRONMENTAL PROTECTION	GPS	GLOBAL POSITIONING SYSTEM	PWRTRANS	POWER TRANSFORMER	YD	YELLOW CAP
DEPT	DEPARTMENT	GR	GRASS	R	RADIUS	YD	YELLOW CAP
DESC	DESCRIPTION	GRAIL	GUARD RAIL	R#	REVISION NUMBER	YD	YELLOW CAP
DIA	DIAMETER	GTANK	GAS TANK	RC	RED CAP	YD	YELLOW CAP
DIP	DUCTILE IRON PIPE	H	HILLSBOROUGH	RCP	REINFORCED CONC PIPE	YD	YELLOW CAP
DIPD	DUCTILE IRON PIPE, DRAINAGE	HB	HOSE BIB	RCW	RECLAIMED WATER	YD	YELLOW CAP
DIPS	DUCTILE IRON PIPE, SEWER	HDPE	HIGH DENSITY POLYETHYLENE	REF	REFERENCE	YD	YELLOW CAP
DIPW	DUCTILE IRON PIPE, WATER	HED	HEAD	REFINF	REINFORCED	YD	YELLOW CAP
DNR	DEPARTMENT OF NATURAL RESOURCES	HGO	HIGHWAY	RLS	REGISTERED LAND SURVEYOR	YD	YELLOW CAP
DDT	DEPT OF TRANSPORTATION	HW	HEADWALL	RP	RADIUS POINT	YD	YELLOW CAP
DP	DITCH PAVEMENT	HWM	HIGH WATER MARK	RPRP	RIPRAP	YD	YELLOW CAP
DRIVE	DRIVEWAY	HWY	HIGHWAY	RR	RAILROAD	YD	YELLOW CAP
DW	DRIVEWAY	ID	INSIDE DIAMETER	RRS	RAILROAD SPIKE	YD	YELLOW CAP
DWA	DRIVEWAY, ASPHALT	INV	INVERT	RT	RIGHT	YD	YELLOW CAP
DWB	DRIVEWAY, BRICK	IP	IRON PIPE	RTK	REAL TIME KINEMATIC	YD	YELLOW CAP
DWC	DRIVEWAY, CONCRETE	IR	IRON ROD	RDW	RIGHT-OF-WAY	YD	YELLOW CAP
DWD	DRIVEWAY, DIRT	JBDX	JUNCTION BOX	RVT	RIVET	YD	YELLOW CAP
DWG	DRAWING	JR	JUNCTION	R/W	RIGHT-OF-WAY	YD	YELLOW CAP
DWGRVL	DRIVEWAY, GRAVEL	L	LENGTH	SB	STRONG BACK	YD	YELLOW CAP
DWGS	DRIVEWAY, GRASS	LABINS	LAND BOUNDARY INFORMATION SYSTEM	SCM	SET CONCRETE MONUMENT	YD	YELLOW CAP
		LIFT	LIFT STATION				
		LL	LANE LINE				

S:\Divisions\Survey\Survey\SFN Projects\Sfn1673\dwg\F1673-c3d-2021-rw-proposed.dwg, May 04, 2022 - 7:50am

PARCEL OWNERSHIP TABLE								
PARCEL NO.	GRANTOR	PARENT TRACT OR/PAGE	PROPERTY APPRAISER NO.	INTEREST TYPE	ACQUISITION SQ.FT.	ACQUISITION OR/PAGE	RECORDED DATE	COMMENTS
802-R1	954 DUMONT DRIVE LLC	20944/1288	12/27/15/938674/000/0010		116			
803-R1	GIGLIA, DAVID D GIGLIA, SUSAN M	20635/2231	12/27/15/938674/000/0220		119			
703-R1	GIGLIA, DAVID D GIGLIA, SUSAN M	20635/2231	12/27/15/938674/000/0220		620			
704	SEBOT INC	15694/112	12/27/15/27774/000/0010		70			
705-R1	SEBOT INC	15694/112	12/27/15/27774/000/0041		998			
805	SEBOT INC	15694/112	12/27/15/27774/000/0042		8			
806	BAY SHORE PARK INC.	6523/2374	11/27/15/00000/410/1900		177			
706A-R1	BAY SHORE PARK INC.	6523/2374	11/27/15/00000/410/1900		29			
706B-R1	BAY SHORE PARK INC.	6523/2374	11/27/15/00000/410/1900		31			
706C-R1	BAY SHORE PARK INC.	6523/2374	11/27/15/00000/410/1900		70			
706D-R2	BAY SHORE PARK INC.	6523/2374	11/27/15/00000/410/1900		1072			
706E	BAY SHORE PARK INC.	6523/2374	11/27/15/00000/410/1900		64			
706F	BAY SHORE PARK INC.	6523/2374	11/27/15/00000/410/1900		148			
706G	BAY SHORE PARK INC.	6523/2374	11/27/15/00000/410/1900		23			
707-R1	FAISON, ROBERT N FAISON, LISA M	8974/1986	11/27/15/00000/410/2000		835			
807	FAISON, ROBERT N FAISON, LISA M	8974/1987	11/27/15/00000/410/2001		9.5			
708	TOMA, MONDI	16899/2544	11/27/15/00000/410/2100		60			
709	HOFFMAN, WILLIAM HOFFMAN, TINA	21316/1923	11/27/15/82962/000/0010		201			
710-R1	CORDOBA EMPIRE LLC	21419/201	11/27/15/82962/000/0040		110			
811	MOUGROS, MICHAEL TRE MOUGROS FAMILY REV TRUST	21556/308	11/27/15/82962/000/0050		34			
711	MOUGROS, MICHAEL TRE MOUGROS FAMILY REV TRUST	21556/308	11/27/15/82962/000/0050		273			
812	MCLANE, LLOYD A MCLANE, VICKI L	6612/1337	11/27/15/82962/000/0100		40			
713	GILES, BRADLEY A GILES, STEPHANIE S	17308/1821	11/27/15/00000/410/1140		51			
814	GILES, BRADLEY A GILES, STEPHANIE S	17308/1821	11/27/15/00000/410/0800		1053			



# SECTION 11, TOWNSHIP 27 SOUTH, RANGE 15 EAST

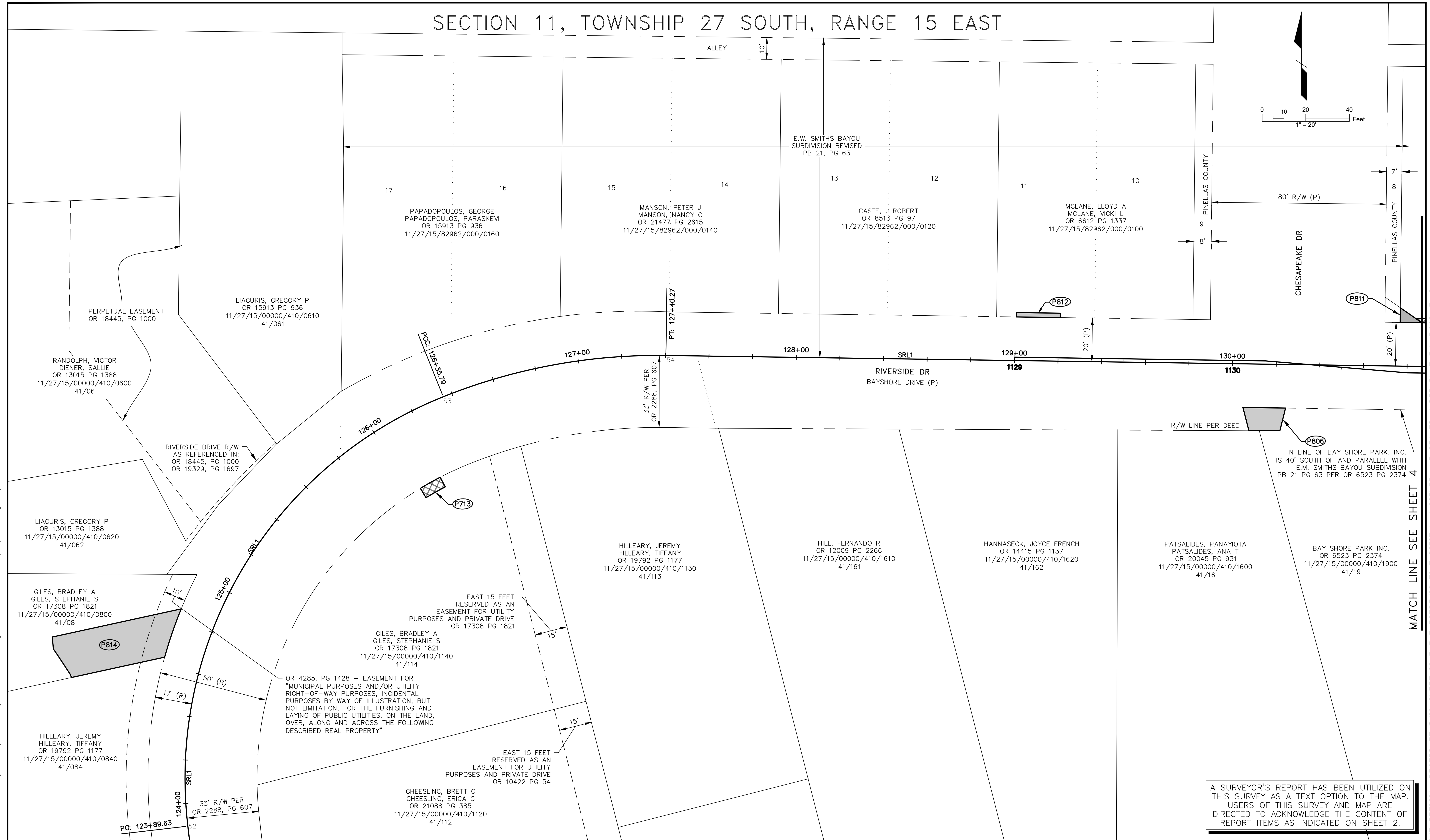
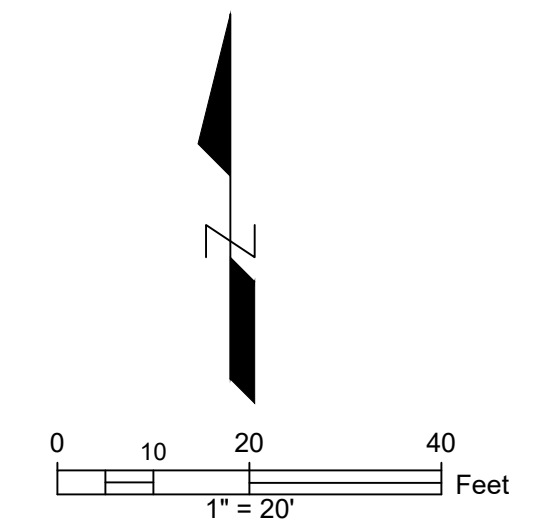

A SURVEYOR'S REPORT HAS BEEN UTILIZED ON THIS SURVEY AS A TEXT OPTION TO THE MAP. USERS OF THIS SURVEY AND MAP ARE DIRECTED TO ACKNOWLEDGE THE CONTENT OF REPORT ITEMS AS INDICATED ON SHEET 2.

THE OFFICIAL RECORD OF THIS SHEET IS THE ELECTRONIC FILE DIGITALLY SIGNED AND SEALED UNDER RULE 5J-17.062, F.A.C.

MATCH LINE SEE SHEET 4

S:\Divisions\Survey\Survey\SFN Projects\sf1673\dwg\F1673-c3d-2021-rw-proposed.dwg, May 04, 2022 - 7:50am

REVISIONS	BY	DATE	SURVEY BOOK No.: ###	SURVEY SECTION	BY	DATE
				SURVEYED		00/18
				TECHNICIAN		00/18
				CHECKED		00/18
				DESIGN SECTION		
				DESIGNED		
				DRAWN		
				CHECKED		

## BECKETT BRIDGE REPLACEMENT

## PROPOSED RIGHT-OF-WAY MAP

PINELLAS COUNTY, FLORIDA  
PUBLIC WORKS

SURVEY AND MAPPING DIVISION  
22211 U.S. HWY. 19 NORTH  
CLEARWATER, FLORIDA 33765-2347  
PHONE (727) 464-8904

PRINTED COPIES OF THIS DOCUMENT ARE NOT CONSIDERED SIGNED AND SEALED AND THE SIGNATURE MUST BE VERIFIED ON ANY ELECTRONIC COPIES.

SURVEY FILE NO.: 1673  
PID: 001037A  
f1673-c3d-2021-rw-proposed.dwg  
SHEET: 3 of 5

# SECTION 11, TOWNSHIP 27 SOUTH, RANGE 15 EAST

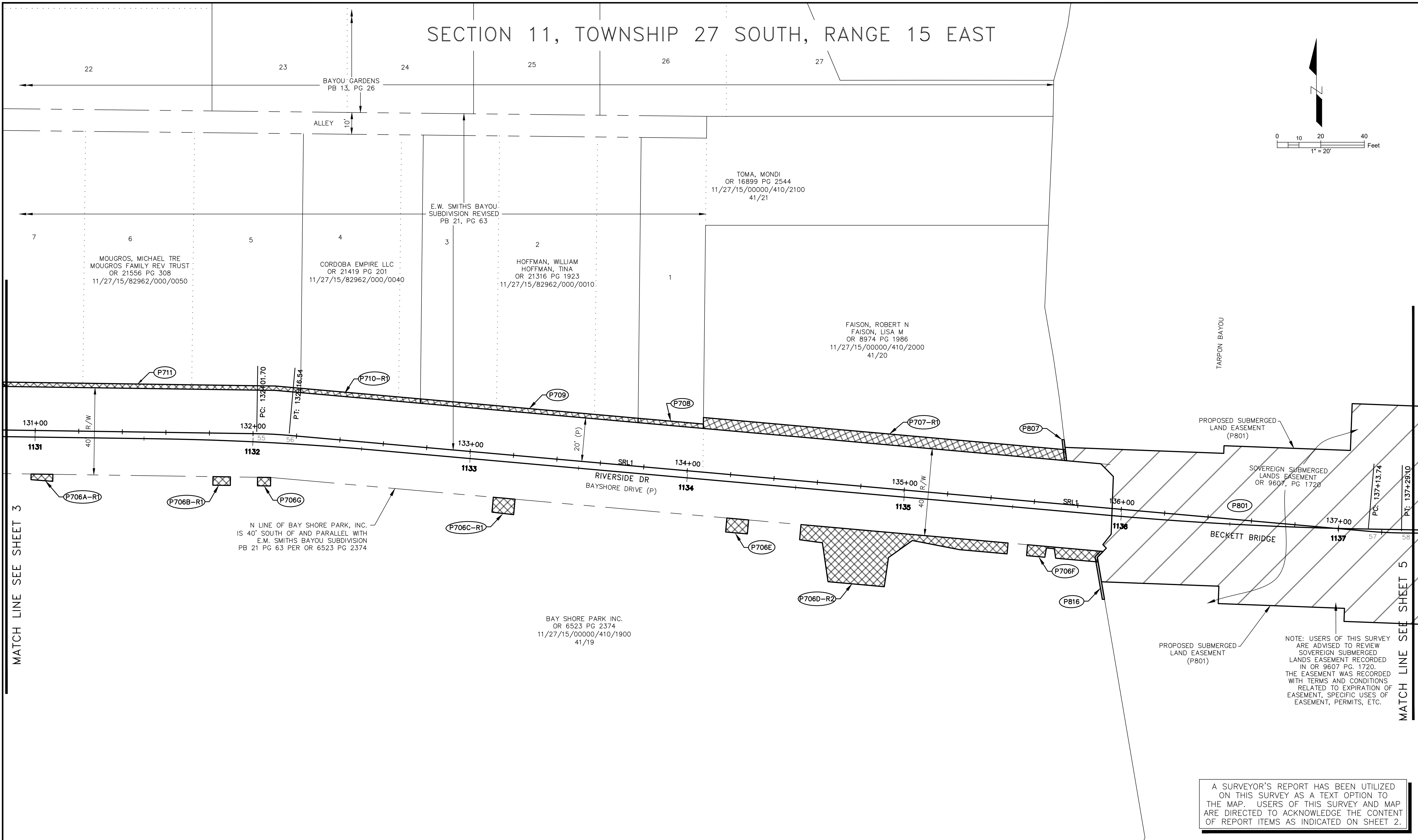
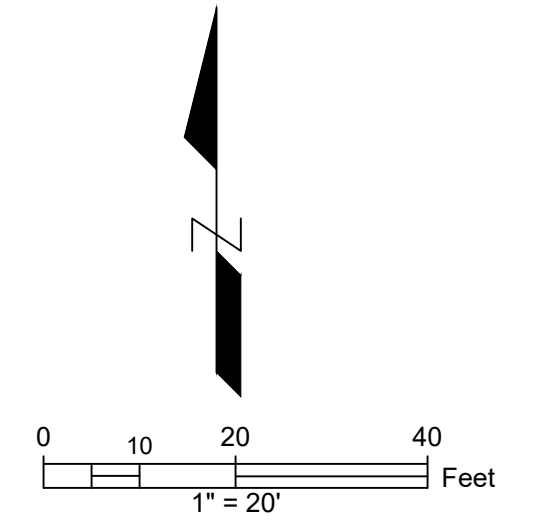

S:\Divisions\Survey\Survey\SFN Projects\sf1673\dwg\F1673-c3d-2021-rw-proposed.dwg, May 04, 2022 - 7:50am

MATCH LINE SEE SHEET 3

MATCH LINE SEE SHEET 5

THE OFFICIAL RECORD OF THIS SHEET IS THE ELECTRONIC FILE DIGITALLY SIGNED AND SEALED UNDER RULE 5J-17.062, F.A.C.

A SURVEYOR'S REPORT HAS BEEN UTILIZED ON THIS SURVEY AS A TEXT OPTION TO THE MAP. USERS OF THIS SURVEY AND MAP ARE DIRECTED TO ACKNOWLEDGE THE CONTENT OF REPORT ITEMS AS INDICATED ON SHEET 2.

REVISIONS	BY	DATE	SURVEY BOOK No. ###	SURVEY SECTION	BY	DATE
				SURVEYED		00/18
				TECHNICIAN		00/18
				CHECKED		00/18
				DESIGN SECTION		
				DESIGNED		
				DRAWN		
				CHECKED		

## BECKETT BRIDGE REPLACEMENT

## PROPOSED RIGHT-OF-WAY MAP

PINELLAS COUNTY, FLORIDA  
PUBLIC WORKS

SURVEY AND MAPPING DIVISION  
22211 U.S. HWY. 19 NORTH  
CLEARWATER, FLORIDA 33765-2347  
PHONE (727) 464-8904

PRINTED COPIES OF THIS DOCUMENT ARE NOT CONSIDERED SIGNED AND SEALED AND THE SIGNATURE MUST BE VERIFIED ON ANY ELECTRONIC COPIES.

SURVEY FILE NO.: 1673  
PID: 001037A  
f1673-c3d-2021-rw-proposed.dwg  
SHEET: 4 of 5

SECTION 11,  
TOWNSHIP 27 SOUTH,  
RANGE 15 EAST

SECTION 12, TOWNSHIP 27 SOUTH, RANGE 15 EAST

APPROX. LOCATION OF LEASE AREA FROM THE BOARD OF TRUSTEES OF THE INTERNAL IMPROVEMENT TRUST FUND OF THE STATE OF FLORIDA, TO SEBOT, INC. EXPIRES 1/1/2019 OR 18444 PG 1665 (WESTERLY LIMITS OF LEASE AREA ARE THE CHANNEL-NOT LOCATED)

EAST LINE OF THE SE 1/4 OF SEC 11-27-15  
WEST LINE OF THE SW 1/4 OF SEC 12-27-15

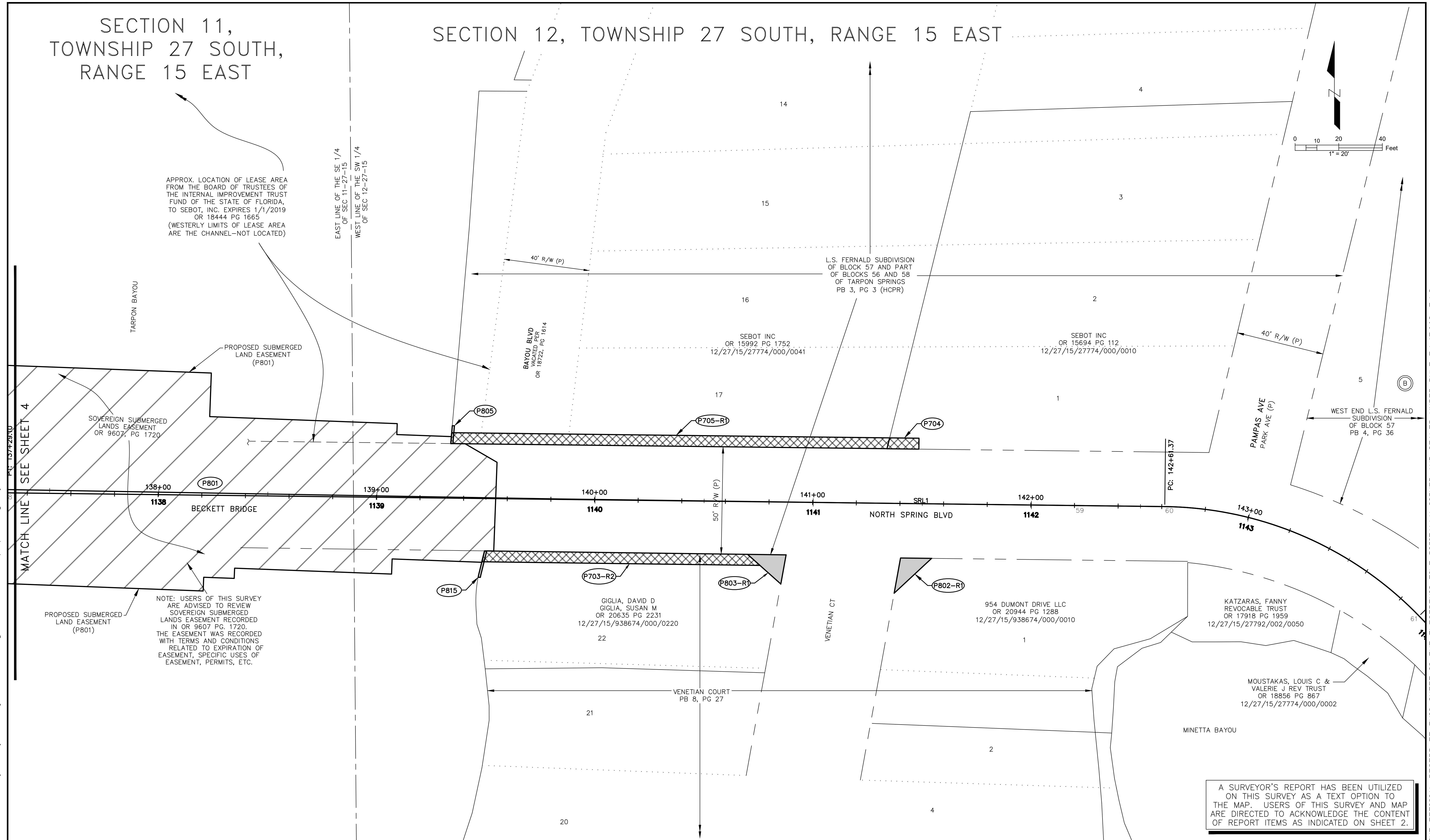
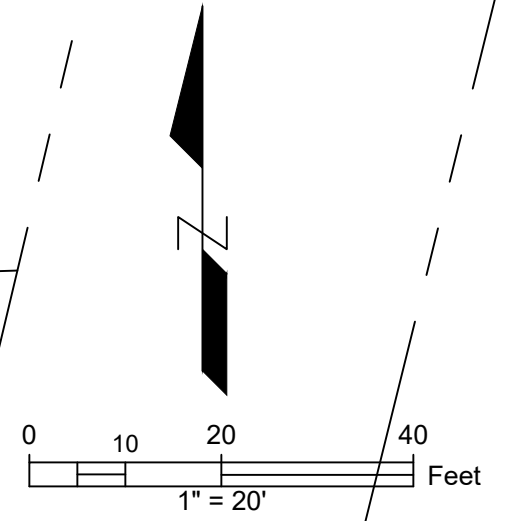

NOTE: USERS OF THIS SURVEY ARE ADVISED TO REVIEW SOVEREIGN SUBMERGED LANDS EASEMENT RECORDED IN OR 9607 PG. 1720. THE EASEMENT WAS RECORDED WITH TERMS AND CONDITIONS RELATED TO EXPIRATION OF EASEMENT, SPECIFIC USES OF EASEMENT, PERMITS, ETC.

A SURVEYOR'S REPORT HAS BEEN UTILIZED ON THIS SURVEY AS A TEXT OPTION TO THE MAP. USERS OF THIS SURVEY AND MAP ARE DIRECTED TO ACKNOWLEDGE THE CONTENT OF REPORT ITEMS AS INDICATED ON SHEET 2.

S:\Divisions\Survey\SFN Projects\sf1673\dwg\F1673-c3d-2021-rw-proposed.dwg, May 04, 2022 - 7:51am

THE OFFICIAL RECORD OF THIS SHEET IS THE ELECTRONIC FILE DIGITALLY SIGNED AND SEALED UNDER RULE 5J-17.062, F.A.C.

<p>REVISIONS</p> <table border="1"> <thead> <tr> <th>BY</th> <th>DATE</th> <th>SURVEY BOOK No. ###</th> <th>BY</th> <th>DATE</th> </tr> </thead> <tbody> <tr> <td></td> <td></td> <td>SURVEYED</td> <td></td> <td>00/18</td> </tr> <tr> <td></td> <td></td> <td>TECHNICIAN</td> <td></td> <td>00/18</td> </tr> <tr> <td></td> <td></td> <td>CHECKED</td> <td></td> <td>00/18</td> </tr> <tr> <td colspan="5">DESIGN SECTION</td> </tr> <tr> <td></td> <td></td> <td>DESIGNED</td> <td></td> <td></td> </tr> <tr> <td></td> <td></td> <td>DRAWN</td> <td></td> <td></td> </tr> <tr> <td></td> <td></td> <td>CHECKED</td> <td></td> <td></td> </tr> </tbody> </table>		BY	DATE	SURVEY BOOK No. ###	BY	DATE			SURVEYED		00/18			TECHNICIAN		00/18			CHECKED		00/18	DESIGN SECTION							DESIGNED					DRAWN					CHECKED			<p><b>BECKETT BRIDGE REPLACEMENT</b></p>		<p><b>PROPOSED RIGHT-OF-WAY MAP</b></p>		<p>PINELLAS COUNTY, FLORIDA PUBLIC WORKS</p> <p>SURVEY AND MAPPING DIVISION 2221 U.S. HWY. 19 NORTH CLEARWATER, FLORIDA 33765-2347 PHONE (727) 464-8904</p>		<p>PRINTED COPIES OF THIS DOCUMENT ARE NOT CONSIDERED SIGNED AND SEALED AND THE SIGNATURE MUST BE VERIFIED ON ANY ELECTRONIC COPIES.</p>		<p>SURVEY FILE NO.: 1673 PID: 001037A f1673-c3d-2021-rw-proposed.dwg SHEET: 5 of 5</p>	
BY	DATE	SURVEY BOOK No. ###	BY	DATE																																															
		SURVEYED		00/18																																															
		TECHNICIAN		00/18																																															
		CHECKED		00/18																																															
DESIGN SECTION																																																			
		DESIGNED																																																	
		DRAWN																																																	
		CHECKED																																																	