



**SECTION(S) 29, TOWNSHIP 30 SOUTH, RANGE 15 EAST**

**DESCRIPTION**

That portion of the unnamed street lying between Lots 31 and 34 as shown on HARBOR VIEW # 2 subdivision, according to the plat thereof, as recorded in Plat Book H6, Page 6, Public Records of Hillsborough County, Florida, of which Pinellas County was formerly a part, being bounded as follows:

Bounded on the East by the West line of said Lot 31, bounded on the West by the East line of said Lot 34, bounded on the North by the westerly extension of the North line of said Lot 31, said line also being the westerly extension of the South line of 72nd Avenue North, and bounded on the South by the northerly right-of-way line of Beach Parkway (a 100 foot wide right-of-way) as shown on said Plat Book 6 Page 6, all lying within the South 1/2 of Government Lot 2 of Fractional Section 29, Township 30 South, Range 15 East, Pinellas County, Florida.

**SKETCH--NOT A SURVEY**

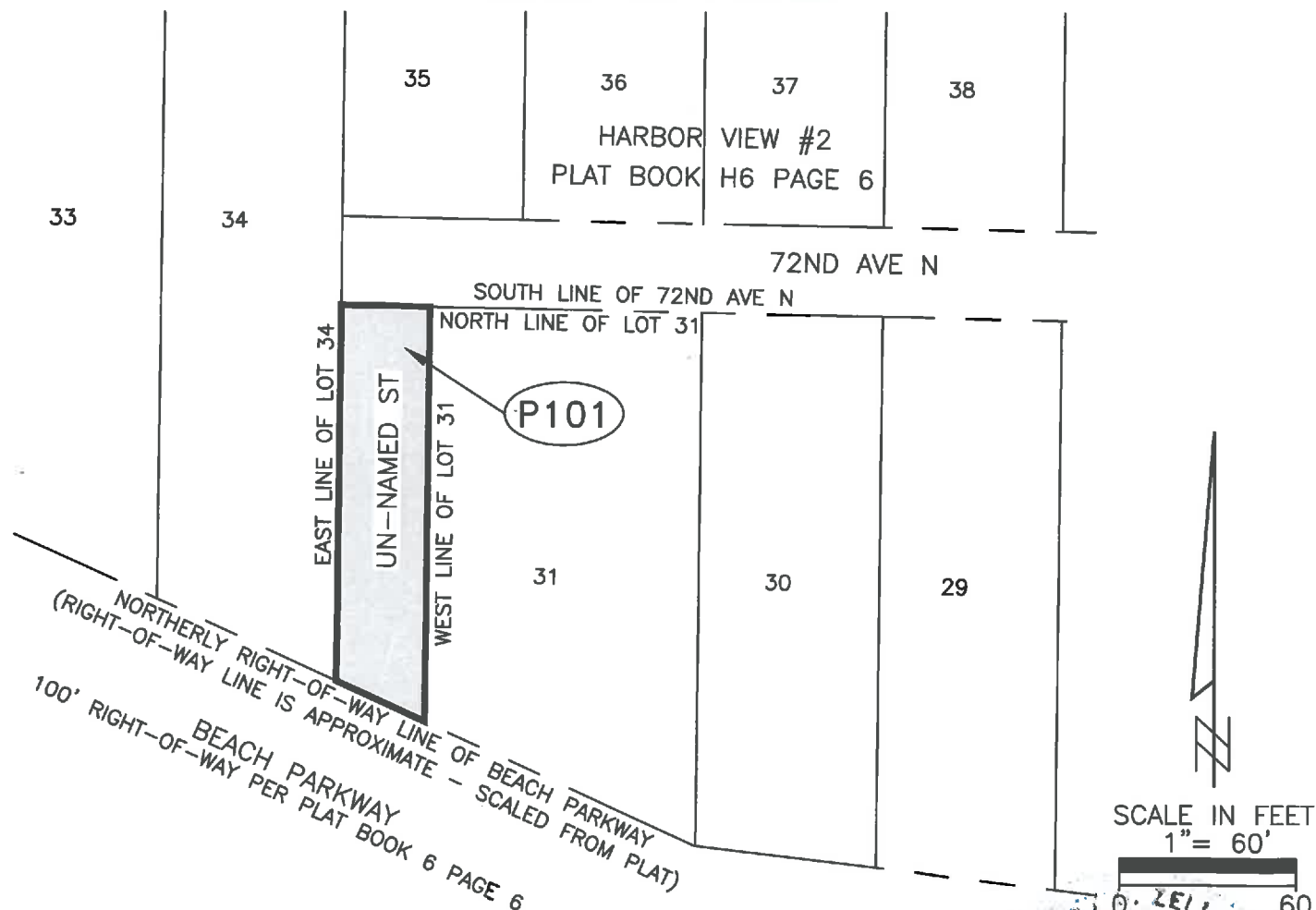

Additions or deletions by other than the Professional Land Surveyor in responsible charge is prohibited. Land Description is invalid without signature and/or embossed seal of the Professional Land Surveyor

CALCULATED BY: ch	The above Sketch and/or Land description was prepared under my supervision and is true and correct to the best of my knowledge and belief.	
CHECKED BY: gd	By: Pinellas County Survey and Mapping Division	
S.F.N.: 501-1507	DATE 6/12/2017	SHIRLEY B. ZELLER, PROFESSIONAL SURVEYOR AND MAPPER LICENSE NUMBER 5877 STATE OF FLORIDA, PHONE # (727) 464-8904

